

Hotel

15M TAXI RANK 24 Hrs

46-49

UPP
FOWNES ST

CENTRAL
BANK PLAZA

40m BUS STOP 0600-2400 HRS
TAXI RANK 1200-0600 HRS

DAME ST

33-36

KERB BUILDOUT-
FOOTPATH WIDENING

35M LOADING BAY 0700-1900 Hrs
35M TAXI RANK 1900-0700 Hrs

40M 24 Hrs
TAXI RANK

29

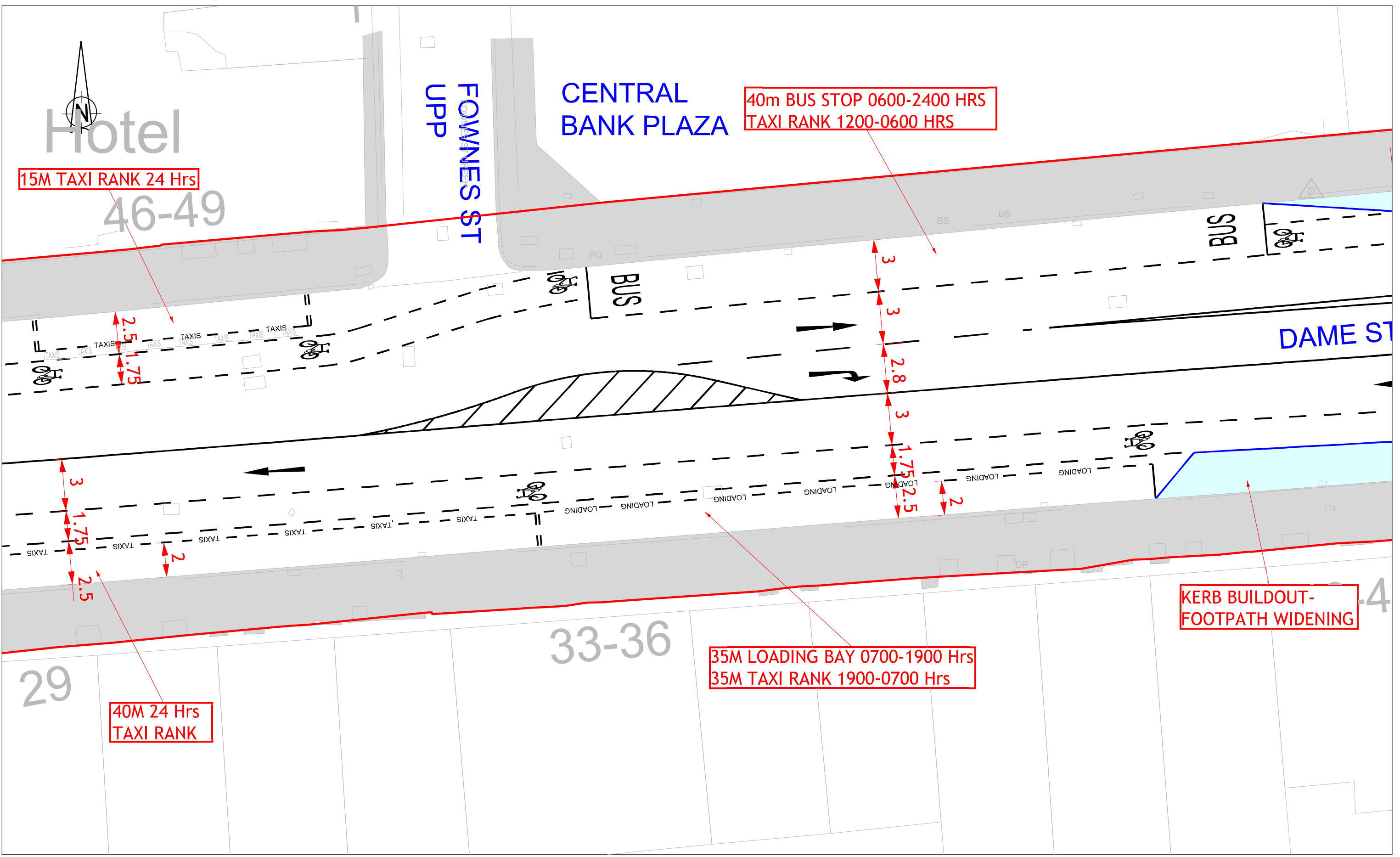

**Comhairle Cathrach
Bhaile Átha Cliath
Dublin City Council**

DUBLIN CITY COUNCIL
Comhairle Chathair Bhaile Átha Cliath
ENVIRONMENT & TRANSPORTATION DEPT
CIVIC OFFICES
WOOD QUAY, DUBLIN 8.

BENDAN O'HEIN
ACTING EXECUTIVE MANAGER TRAFFIC

NOTES
1. © Ordnance Survey Ireland.
© Ordnance Survey Ireland. All rights reserved. License number
2016/23/CCMA/DublinCityCouncil

LEGEND

- NEW FOOTPATH/ TRAFFIC ISLAND
- NEW KERBLINE
- EXISTING FOOTPATH TO REMAIN IN PLACE
- PEDESTRIAN PLATEAU
- TACTILE PAVING-CONTROLLED CROSSING
- BUFF TACTILE PAVING-UNCONTROLLED CROSSING
- SITE BOUNDARY

| No. | Revision | Stage | Date | By | Chk'd | Asp'd |
|-----|----------|-------|------|----|-------|-------|
| | | | | | | |
| | | | | | | |
| | | | | | | |
| | | | | | | |
| | | | | | | |
| | | | | | | |
| | | | | | | |
| | | | | | | |
| | | | | | | |

Project Title
COLLEGE GREEN PROJECT
TRAFFIC MANAGEMENT MEASURES

Drawing Title
DAME STREET
SOUTH GREAT GEORGES ST - ANGLESEA ST

| | | | |
|--------------|-------------------|-------------|------------------|
| Designated: | CAD File: RT 5169 | Sheet | 2 OF 6 |
| Drawn: KMC | Job No: RT 5169 | | |
| Checked: MH | Scale: 1-200@A3 | Drawing No: | RT-5169-65-4-002 |
| Approved: MH | Date: 12-05-17 | Rev: | |