

TYPICAL ROAD CROSS-SECTION BETWEEN CHAINAGE 1175 & 1198 (CH. 1195 SHOWN)

SCALE 1 : 40

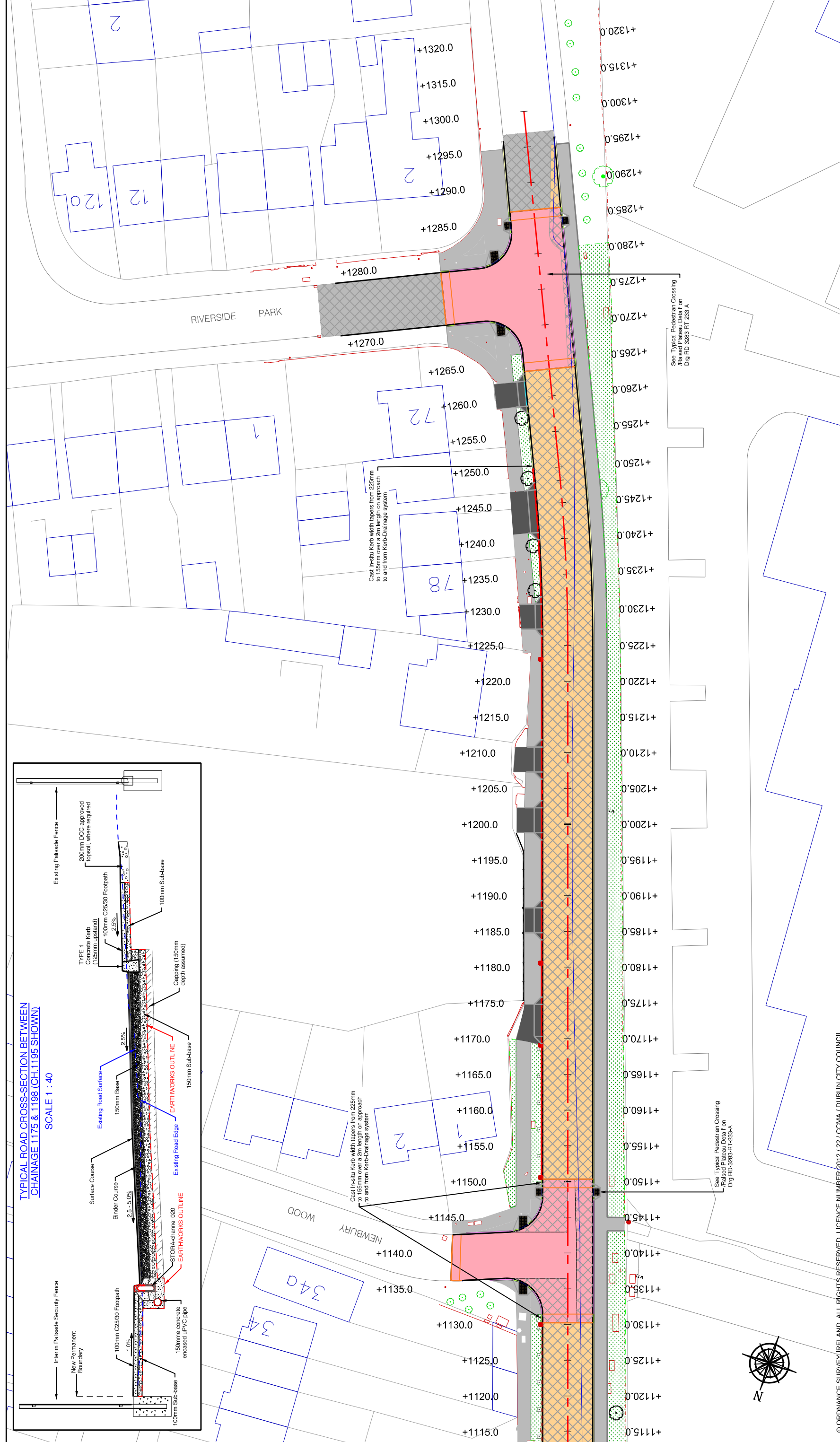
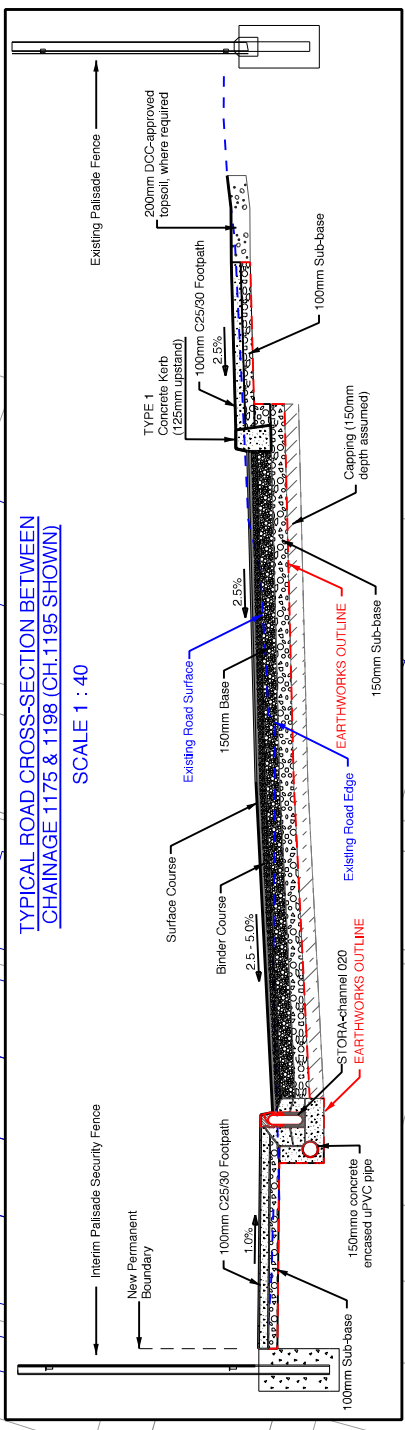

CLONSHAUGH ROAD IMPROVEMENT SCHEME PHASE 2		PROPOSED PAVEMENT CONSTRUCTION LAYOUT (SHEET 2 OF 2)	
DATE	18/07/2012	DATE	18/07/2012
REV. DRAWN APPR.		DATE	
DESCRIPTION		DATE	
NOTES		DATE	
LEGEND		DATE	
REFERENCE DRAWINGS		DATE	
DATUM	MALIN HEAD	DRAWN BY	MG & HB
CHECKED BY	KK	APPROVED BY	GJR
Scale:	1:250	Drawing No.	RD-3283-RT-231-A

© ORDNANCE SURVEY/IRELAND. ALL RIGHTS RESERVED. LICENCE NUMBER 2012 / 22 / CCMA / DUBLIN CITY COUNCIL.



Comhairle Cathrach
Bhaile Aitha Cliath
Dublin City Council
ROADS & TRAFFIC DEPARTMENT
ROAD DESIGN DIVISION
Civic Offices, Wood Quay, Dublin 8

M. PHILLIPS
CITY ENGINEER

