



VIBRANT, VITAL AND SUSTAINABLE:
Regenerating Dublin City Centre's Commercial
Core For The 2020's And Beyond



*Renewal Proposal for
Dublin City Business Improvement District
for the period: 1st January 2023 to 31st December 2027*

THE RENEWAL OF DUBLIN CITY BUSINESS IMPROVEMENT DISTRICT T/A DUBLINTOWN

The Dublin City BID Company Limited T/A DublinTown (Company Registration Number 404961) with a registered office at 43-45 Middle Abbey Street, Dublin 1 submits the following proposal in accordance with Section 129C of the Local Government (Business Improvement Districts) Act 2006 to Dublin City Council the relevant Rating Authority proposing to re-authorise a Business Improvement District (BID Scheme) for the period commencing 1st January 2023 and terminating 31st December 2027 in Dublin’s commercial core of Dublin 1 and 2. The Dublin City BID Company CLG is a company limited by guarantee.

TABLE OF CONTENTS

TEN REASONS FOR VOTING YES	4
DUBLINTOWN 2023-2027: THE GUIDING PRINCIPLES	6
CHAIRPERSON'S STATEMENT	8
INTRODUCTION	9
CITY PROGRESS	10
CORE SECTORAL STRENGTHS IN COLLABORATION	12
MAINTAINING RELEVANCE: GEN Z	14
DUBLINTOWN: A STRATEGIC VISION	15
REBUILDING FOOTFALL	15
ADDRESSING VACANCY BY ESTABLISHING THE RIGHT BUSINESS MIX WITHIN OUR DISTRICTS	16
STRATEGIC DEVELOPMENT OF CITY DISTRICTS AND AUGMENTING THE CITY IDENTITY	18
REALISING THE DUBLIN ONE VISION	18
TALBOT STREET DISTRICT: A SITE FOR FUTURE REGENERATION	22
GRAFTON & CREATIVE QUARTER DISTRICTS	22
COLLEGE GREEN	23
CREATING A VIABLE, VIBRANT AND SAFE EVENING & NIGHT TIME ECONOMY (ENTE)	24
MEETING CUSTOMERS' CLIMATE CHANGE EXPECTATIONS	25
WASTE COLLECTION	28
RECREATION IN THE CITY	29
TURNING STRATEGY INTO DELIVERY	30
MANAGEMENT OF THE CITY – CLEANING & MAINTENANCE	30
PERCEPTIONS OF SAFETY	32
MARKETING	34
DUBLINTOWN A RESERVOIR OF KNOWLEDGE	34
CONSISTENT MESSAGING	35
EVENTS AND FESTIVALS	35
COMMUNICATION CHANNELS	37
CHRISTMAS LIGHTS AND DISPLAYS	39
DUBLIN CITY CENTRE GIFT VOUCHER INITIATIVE	40
INTERNATIONAL PROMOTION	40
PLANNING FOR THE FUTURE CITY	41
PEDESTRIANISATION	41
PUBLIC TOILETS	44

DIRECT MEMBER SUPPORTS	45
<i>FINANCE & ADMINISTRATION</i>	<i>47</i>
GOVERNANCE AND FINANCE	47
CORPORATE GOVERNANCE	47
DUBLINTOWN BOARD	48
HOW THE BID MODEL WORKS.....	48
HOW THE BID LEVY IS CALCULATED	48
BACKGROUND TO BUSINESS IMPROVEMENT DISTRICTS.....	49
COMMUNICATION	49
<i>PROPOSED BUDGET 2023-2027.....</i>	<i>50</i>
<i>KNOW THE FACTS BEFORE YOU VOTE.....</i>	<i>51</i>
<i>APPENDIX</i>	<i>52</i>
APPENDIX ONE: DUBLIN CITY BUSINESS IMPROVEMENT DISTRICT INCLUDED STREETS	52
APPENDIX TWO: DUBLIN CITY BUSINESS IMPROVEMENT DISTRICT MAP	53
APPENDIX THREE: DUBLIN CITY BUSINESS IMPROVEMENT DISTRICT INCLUDED PROPERTIES.....	54
APPENDIX FOUR: DUBLIN CITY COUNCIL BASELINE SERVICE PROVISION OCTOBER 2021	173

TEN REASONS FOR VOTING YES

1. The DublinTown team are always available, accessible, ready to find solutions and resolve problems. Before DublinTown businesses had no such support and without DublinTown, businesses will be on their own again. With DublinTown in its corner city based businesses always have a trusted partner to fight for their collective interests. No other grouping will do this. We will engage with all comers including Government, Gardaí and Council on behalf of city businesses to help ensure a better city for all.
2. The world is changing rapidly. Covid accelerated trends that were going to challenge us as the 2020's progressed. What was anticipated over 10 years happened over 10 months. Interventions are required to regain city vibrancy and maintain businesses in business. Most of these interventions are commercial in nature. Nobody other than the business community has the expertise and insight to understand and promote these commercial solutions. Our collective insight must be harnessed and utilised. Only a BID is placed to undertake this essential task. DublinTown has a reservoir of research data in relation to the attitudes and preferences of Dubliners. We will use this data to enhance decision making in the city and to seek better, practical and workable solutions to issues arising.
3. Business people have enough to do in running their own businesses. They need an organisation to work on their behalf to continually enhance the business environment. DublinTown will consistently challenge all stakeholders to ensure Dublin remains a destination of choice for customers, visitors and investment. Investment decisions currently favour locations beyond our city, we need to fight to keep Dublin's position.
4. The pandemic has highlighted the integrated nature of the city economy. We know that people like to both shop and socialise while in the city; they do both when attending cultural events; office workers are a core customer base for shops, restaurants and pubs; in turn these quality consumer facing outlets are key to the recruitment and retention of office staff. A key strategic consideration for DublinTown in the coming years will be to strengthen the links and mutual benefits between all sectors. We will advocate for the full utilisation of the city's office space and will encourage city workers to enjoy the full city experience. We will develop and promote our key point of differentiation, the quality, extent and diversity of the city offer.
5. DublinTown has an extensive marketing and social media reach throughout Dublin. Each of our communication channels is freely available to members. Furthermore, we participate on Failte Ireland's working groups to better market Dublin internationally.
6. DublinTown actively supports appropriate investment in the city. We work with members to protect their interests during large scale construction and ensure that the city remains connected and vibrant. This contrasts sharply with the pre-DublinTown experience, when independent business owners were left to fend for themselves.
7. Christmas lights now provide a warm welcome on many city streets during the festive period. Before DublinTown only a handful of streets had Christmas Lights. Independent Irish businesses met the total costs of these lights on a voluntary basis. We now have electrical infrastructure on our streets and will use this to provide additional lighting all winter long. This will enhance street visibility, perceptions of safety and create a better ambiance during the dark winter months. The summer and winter floral arrangements will continue to brighten the city while additional cleaning will continue to provide a more welcoming environment for our customers.
8. We have previously worked with all parties to enhance perceptions of safety within the city. This fight now needs to be renewed. We will continue to work tirelessly to ensure

that Dublin city centre receives its fair share of capital and revenue funding including the allocation of Garda resources.

9. DublinTown has accurately predicted and planned for many of the changes now being experienced within the city centre, changes which have caught others off guard. This prescient planning allowed us react quickly to emerging circumstances and helped us influence others to better future proof the city. The Dublin One Project is an example of such planning and influence.
10. DublinTown is a respected voice within the international place management industry. We have influenced and advanced the international debate on promoting safe and vibrant Evening & Night Time Economies (ENTE) and have spoken globally on the development of integrated successful urban destinations. We are active in international networks at board and committee level. We have learnt from others and others have learnt from us. We have won several prestigious international awards recognising the innovation demonstrated by our analysis and initiatives. Ultimately, we always bring this expertise home to Dublin for the benefit of city businesses and their customers.



DUBLINTOWN 2023-2027: THE GUIDING PRINCIPLES

This is a time of rapid change and uncertainty for many businesses. In formulating this plan DublinTown has considered the external environment and has assessed all available research data. We have liaised closely with members and have developed resultant guiding principles and policy positions that will help inform our activities and decisions in the coming years.

1. The pandemic has demonstrated the fragility of our way of life. People are ready for change and know that they can change rapidly and in unison. Environmental sustainability and technological innovation will continue to impact on how people live, where people live and how they spend their time and money. In this rapidly changing paradigm, we need to ensure that Dublin remains a sustainable and innovative destination of choice. This will be DublinTown's central motivation over the next 5 years.
2. We need to significantly enhance the city's customer experience to ensure repeat visits across all demographics. Issues undermining the city experience must be systematically addressed through collective action and with business input. This includes actively addressing safety and cleanliness in the city.
3. Changes in customer spending patterns are impacting on city vibrancy throughout the world. This will accelerate as Gen Z comes to adulthood. Retail will continue to be a core component of the city's business and land use mix but we will need to fight harder for every euro of spend. We must better package and market the city with an emphasis on its quality and diversity and the fact that the city caters for all tastes and budgets. We will actively cross-promote the city's retail, hospitality, leisure and cultural/entertainment offerings.
4. We can expect further growth in the city's Evening & Night Time Economy (ENTE). DublinTown believes that we must protect our cultural and entertainment venues. We have advocated changes to licensing laws in order to enhance the economic viability of smaller venues, particularly those which provide live music, arts and entertainment.
5. As we exit the pandemic we face increased vacancy. This must be addressed constructively and inclusively to create a city that is relevant for 21st century needs. We need to address planning constraints and ensure that the business mix and the residential/commercial balance is conducive to sustained vibrancy and viability. Commercial uses must be maintained at ground floor level. We further believe that there is scope for developing residential uses in currently under-utilised back lanes and above the shop. The juxtaposition of residential and ENTE commercial units must be considered to avoid conflicts between residents and late night businesses and their patrons. New uses must be viable. The Dublin One and Creative Quarter projects show how we can develop inclusive long-term strategic plans that imaginatively and successfully address vacancy. We will develop a working group comprising business and property owner representation to address vacancy successfully.
6. A key barrier to the success of the city is the very poor perception of public safety, particularly at night. This must be addressed strategically rather than operationally. Better city management can mitigate against negative perceptions. We believe that the Better City For All process should be updated to take account of social issues facing the city at this time. Solutions that respect the dignity of all are required and must form part of a holistic plan and active case management. Crime Prevention Through Environmental Design (CPTED) principles are being used around the world to make city spaces safer and more welcoming. DublinTown believes that these principles should be incorporated into public and private development.

7. DublinTown advocates the blending of commercial buildings into the public domain to create a more welcoming environment. This includes outdoor customer seating, parklets and use of shared space.
8. Research clearly shows that Dubliners want to see more inter-connected pedestrian zones within the city. DublinTown will support this along with public domain upgrades.
9. Pre-pandemic two-thirds of office workers regularly shopped in the city. Their absence is sorely missed. Similarly, quality shops, restaurants and pubs assist in the recruitment and retention of city based office workers. We will continue to support measures that see office workers return to the city, albeit on a hybrid basis.
10. Increased emphasis must be given to sustainable transport. The delivery of the NTA's 2035 programme should be consolidated into a tighter timescale. Adding further delays is unacceptable. There is scope for increasing bicycle/scooter use for commuters through enhanced safe, segregated cycle routes. To facilitate anticipated growth in the ENTE, DublinTown believes that we should have a 24 hour public transport system.
11. Economic and environmental progress are intertwined. The public in general and Gen Z (the generation now coming to adulthood) in particular, wish to see a clear programme to address climate change and a move towards a low carbon economy. DublinTown supports measures to assist businesses migrate to renewable energy options. We see a role for technology usage in achieving these objectives. We further believe that we must change how we do business to meet the climate challenge and customer expectations. We will continue to promote last mile and shared delivery using zero emission vehicles. We believe that emission free commercial vehicles should be allowed use bus lanes off peak to encourage the migration to these vehicles by city businesses. We support investment in Green Infrastructure. More planting can help mitigate against flooding, assist carbon capture as well as creating a more aesthetically pleasing environment. We will establish a Sustainability Committee to promote pro-business climate change policies.
12. The technological revolution continues apace. In the next 5 years we expect to see increased digitalisation, the progress of the cashless society and increasing use of Artificial Intelligence within our society and economy. Dublin Town will work with members through training and workshops to equip them with the knowledge and skills to make the most of the opportunities presented by these new technologies. We will continue to support Smart City initiatives and will monitor technological innovations which may impact either positively or negatively on city use and our member businesses.
13. The safe provision of public toilets and the success of the Dublin Bike scheme demonstrate that Dublin is capable of providing and maintaining services and facilities that people want. Fear of mis-use must not be allowed prevent us from doing the right thing.



CHAIRPERSON'S STATEMENT

When the DublinTown board sat down to consider its five-year strategy in 2017, we could never have imagined the personal and business turmoil we would all experience as Covid 19 swept across the globe bringing lockdowns and lasting change in its wake.

In 2017 we concentrated on changes in consumer spending patterns that were then emerging, the growth of the evening & night-time economy, and the fallout of ever-increasing online retail activity. The plans then developed have proven to be prescient and are very relevant to our work now as we seek to reactivate and regenerate the city post Covid.

We are an organisation created by and comprised of city traders. We work together on behalf of our neighbours and colleagues. As members, we are acutely aware of the city's challenges. In this context, I am proud to lead a dedicated and diligent board of city professionals from diverse backgrounds who bring their collage of skills and experience to the table voluntarily. The membership of DublinTown, as evidenced by its board's composition, is an inclusive church. There may not always be a consensus between sectors, still, the board is a constructive vehicle for informed and respectful discussions and voices to be heard. It allows us to represent the most beneficial positions for the majority of members and, more importantly, to present a united and clear vision to external stakeholders.

In my business life, I run a family business. You will no doubt appreciate that we don't always agree on everything. We do share a common bond, and we are committed to seeing Dublin and Bewley's thrive. As a family, we have generations ago concluded that we are better when we work together. DublinTown works on this same principle of partnership. At this time of challenge, it is immensely beneficial to have business people on the board working alongside senior Council and Garda representatives. We believe that engaged partnership is crucial to ensure that the decision-making process is informed by customer needs and that commercial insights and real-time information are brought to bear as we reposition the city for the 2020's and beyond.

I have considered the alternatives to the business improvement district model. I have concluded that no other options offer the same scope for working together. The BID model has the reach, budget, and influence to get things done. Because we need to work together now more than ever, I urge members to vote yes for the organisation's renewal.

As chair, I have had the chance to observe the passion and commitment to the city displayed by the staff of the organisation, the long hours they put in and their readiness to respond to city needs at any time of the day or night. They have endured the economic pain wrought by the pandemic along with members and have adapted like us with great fortitude. I know we will be able to rely on this commitment and dedication in the coming years.

Finally, I would like to thank you, the members, for your continued engagement. Your insights and opinions have been invaluable as we have faced the challenges of recent years. I am confident that the city has a bright future where we co-operate to re-imagine, re-invent and regenerate a safe and welcoming city for all.

Cól Campbell
Chairman



INTRODUCTION

There is no doubt that we are living through unprecedented times. However, this provides us with the opportunity to re-imagine Dublin city centre as a social and economic hub that will serve as an exemplar for the 2020's and beyond.

There is no guarantee that the city will remain a commercial destination. In order to maintain that status, we must make insightful and timely interventions.

While we predicted change in 2017, nobody could have anticipated the rate of that change. The sheer acceleration of trends and whirlwind challenges left in its wake has focused minds amongst all key stakeholders and has elicited an understanding of the requirement for co-ordinated action.

As a Business Improvement District, DublinTown was conceived by the city's business community as a forum for such collective collaboration and engagement. The Dublin One project, a partnership between DublinTown and Dublin City Council, foresaw the need to re-imagine the northern commercial core and proposed a realistic road map for future development. The roll out of this project is now essential as we future proof our city for both residents and visitors.

The pandemic has left us with a legacy of vacancy and consequent opportunity. We must fill remaining voids with viable, commercial enterprises that ensure repeat visits and intensified city use.

We envisage further increases in the importance of the Evening & Night Time Economy (ENTE). Between 2016 and 2019 we experienced a 20% increase in the number of restaurants in the BID area which were all housed in premises that had previously served as retail premises. ENTE activity has been augmented by increased engagement with the arts and entertainment sectors. We see this trend continuing and believe that it can be further developed as part of the Dublin One project through engagement with the proposed cultural quarter on Parnell Square and a redeveloped Abbey Theatre.

DublinTown has continued to advocate for and has supported new and appropriate public and private investment. We need to transform the city in order to meet emerging public needs and expectations. In line with continental experience, we are seeing people wishing to use the city as a meeting point for family and friends. This necessitates additional recreational spaces such as those proposed by Hammerson as part of the Dublin Central Development.

There has been much discussion regarding the future of retail in the city. Consumer surveys undertaken on behalf of DublinTown show a 50% increase in those engaging in on-line retail weekly during the pandemic; while those who never shop on-line reduced by one-third. We also know that the customers increasingly opt for experiences over material goods. While it will remain challenged, we believe that retail and in particular independent and unique retail, will remain core to the overall city experience. However, we will have to work hard to ensure that the city enjoys a growing share of a reducing market. This will entail enhanced marketing and promotion and better communication of the city's Unique Selling Point, which is its diverse and unique quality offering.

As Gen Z comes to adulthood, we can anticipate further disruptive change. International research suggests that we can expect this generation to value city experiences. We can expect them to live and work in city centres, use active travel and engage fully with city opportunities. This generation of technology natives view the world very differently from their parents. They are demanding and have little tolerance for the mediocre. Therefore, to remain relevant the city must simply up its game. The city must be better managed and maintained and visitors must be made to feel safe and welcome.

Everyone must understand that well educated technology savvy workers have options. They will vote with their feet where we fall below the standards expected by them.

This need to improve the city experience is also required in order to maintain and retain inward investment. Changes to the international tax code will necessitate a more broadly based appeal which will increasingly include the quality of life and opportunity offered by city centres. As Dublin is the engine of economic growth in Ireland this means that there is a national imperative for Dublin to meet its potential.

We can succeed and remain a key European destination but we must equally accept that ad hoc responses will no longer suffice.

The Business Improvement District model allows us harness the diverse strengths in the city and create cross sectoral opportunities. This ability is key to securing our city’s future.

CITY PROGRESS

Pre-pandemic the city was more than holding its own. Footfall was stable while the diversity of offer was assisting us in retaining retail customers to a greater extent than out of town locations.

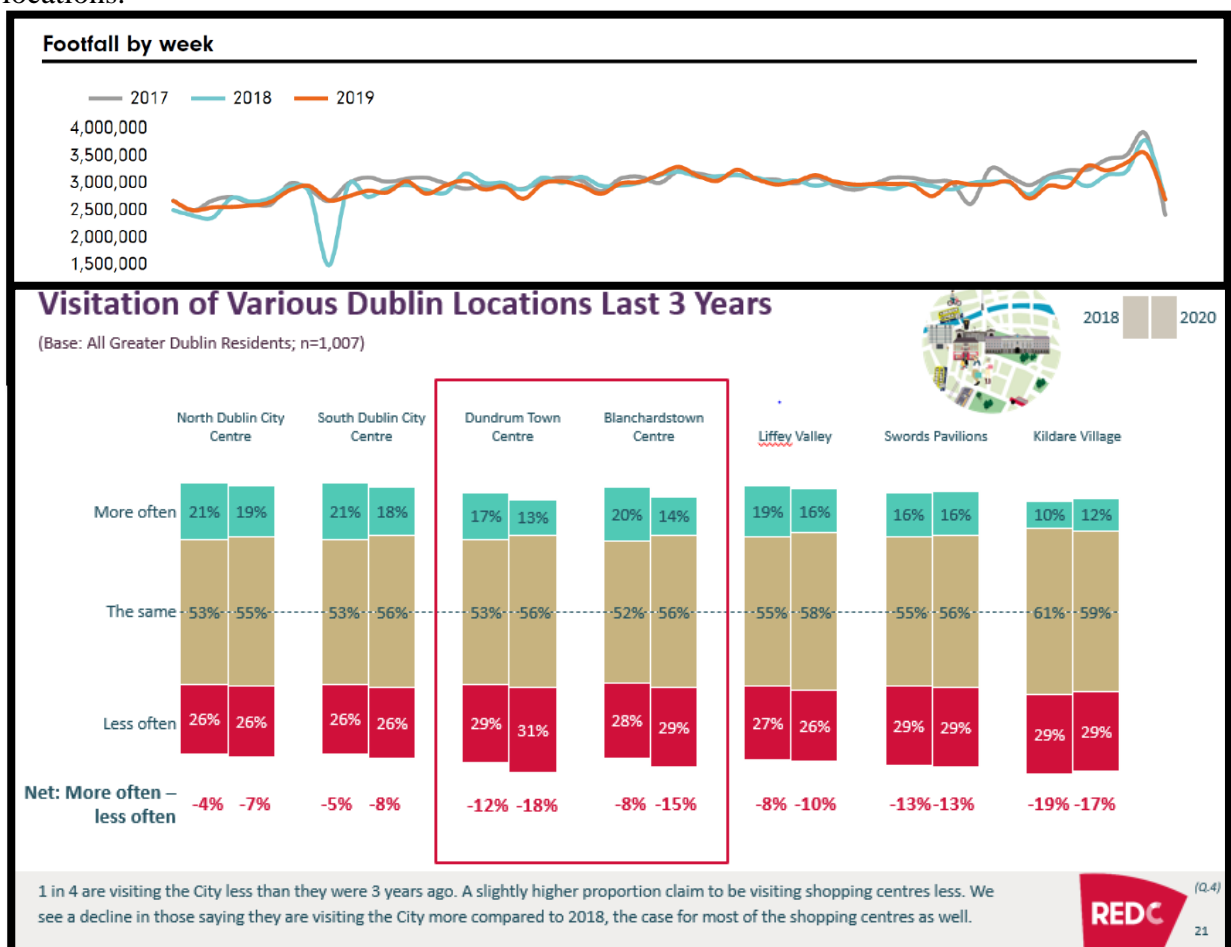

Similarly, perceptions of the city were continuing to improve albeit that we would like to have seen these perceptions improving at a faster rate. After improving consistently between 2011-2016, we began to see a reversal in perceptions of safety in 2018. This reversal weighed against overall perceptions of the city.

It is essential that we address the underlying reasons for a reduction in perceptions of safety. This can be achieved in a systematic and strategic way through a Better City For All Approach that brings together all relevant stakeholders in collective and co-ordinated action. This approach was successful in 2012 and can be again, where there is honest, open and respectful engagement.

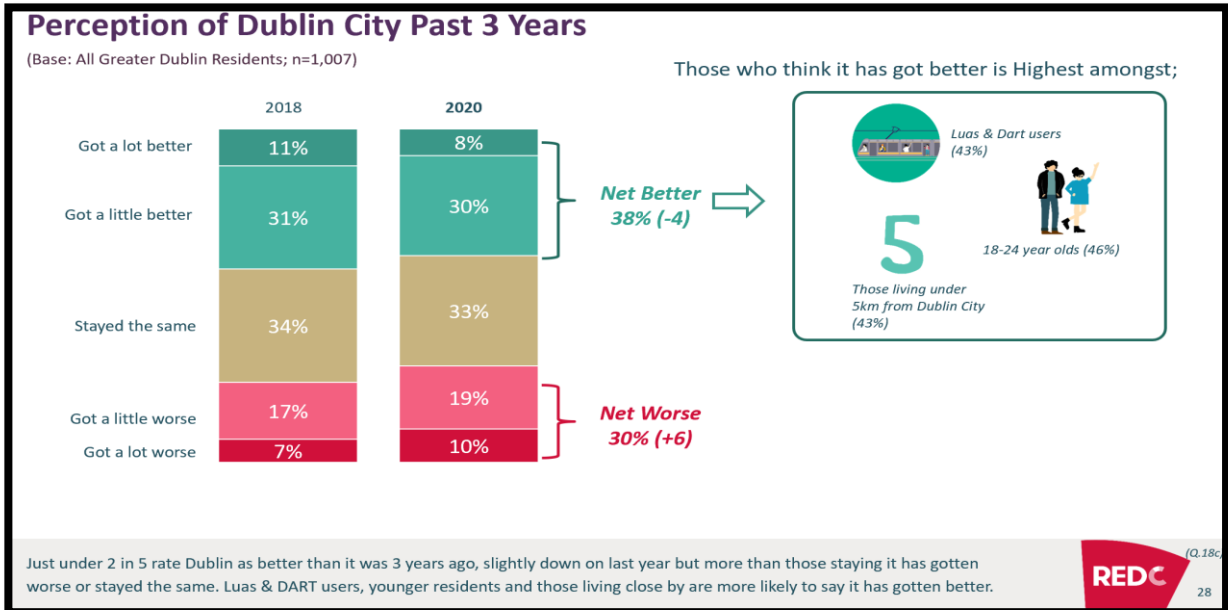

One area where perceptions were continuing to improve significantly was in the range of commercial offer in the city. Understanding and building on this strength while addressing the reasons for negative perceptions provides us with a framework for enhancing engagement with the city and increasing footfall.

The importance of the city's diverse offering can be seen below. Since 2016, more people have dined in the city than have engaged in any other activity.

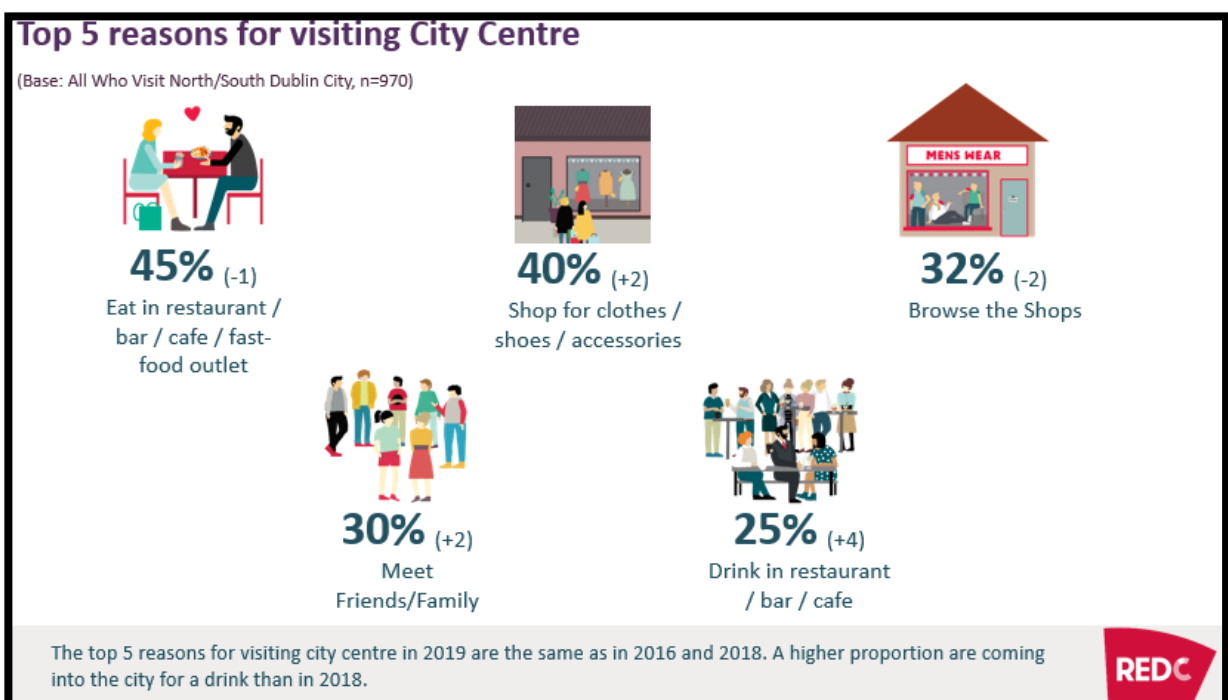

Reasons To Visit

A survey undertaken in May 2021, further demonstrated the importance of the city as a meeting place. We also witnessed a sharp rise in the number of people who expressed the view that they would like to visit the city to engage in the arts and entertainment.

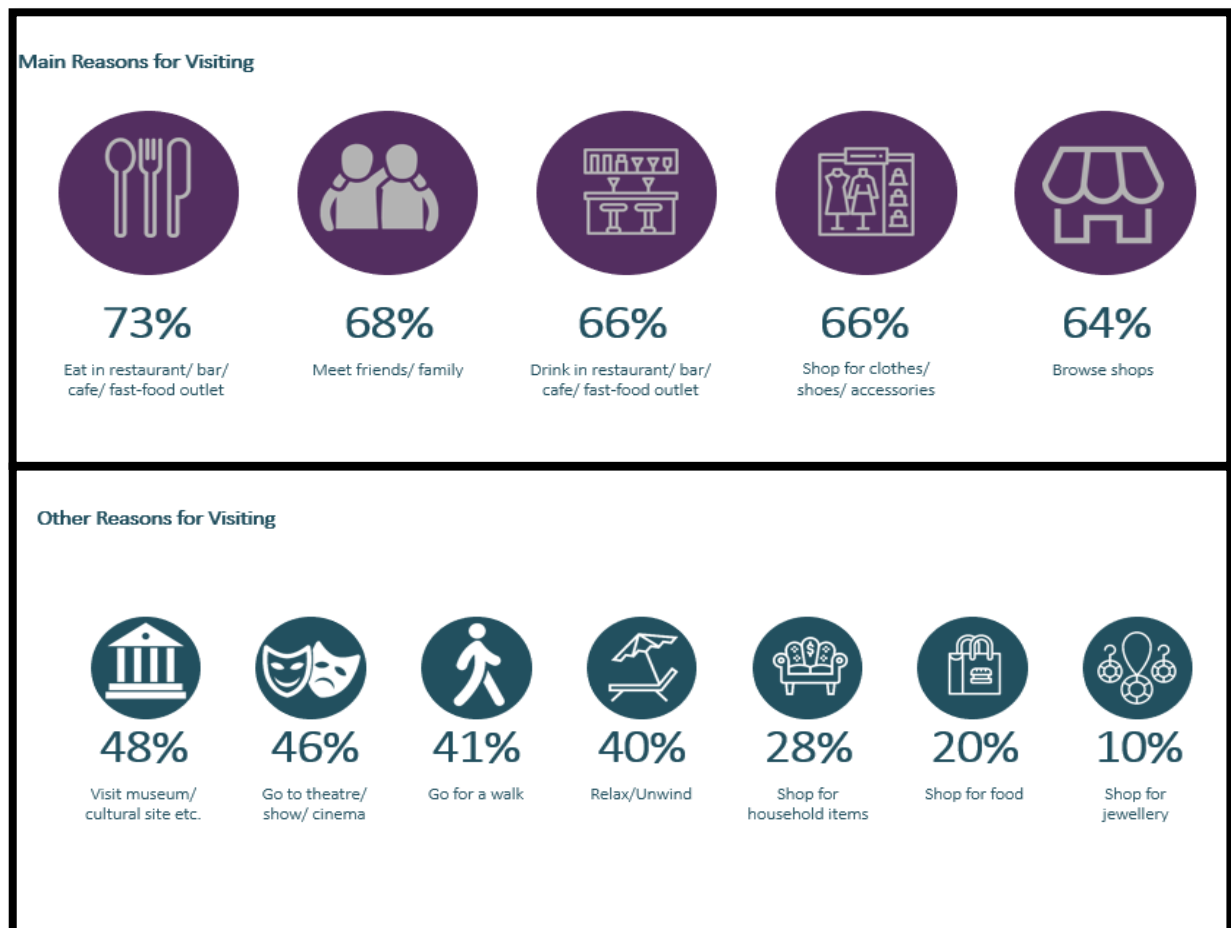

CORE SECTORAL STRENGTHS IN COLLABORATION

The Covid 19 pandemic has shown the integrated nature of the city economy and the manner in which each of the city's economic sectors fit together. Before the pandemic we knew that people increasingly shopped and socialised on the same trip. From research conducted by Fitzpatrick & Associates for DublinTown and the Abbey Theatre we could see that people attending arts events were also significant contributors to the city's retail and hospitality businesses.

The diversity of offer is what differentiates the city from out of town options. People attracted by one business will spend in others.

The pandemic experience highlighted the importance of the city's office workers for both retail and hospitality businesses. Their absence Monday to Friday was acutely felt in both footfall and city spend.

The table below compares footfall patterns in August 2021 with those of August 2019. It is clear that weekday footfall was more impacted by the pandemic than at weekends.

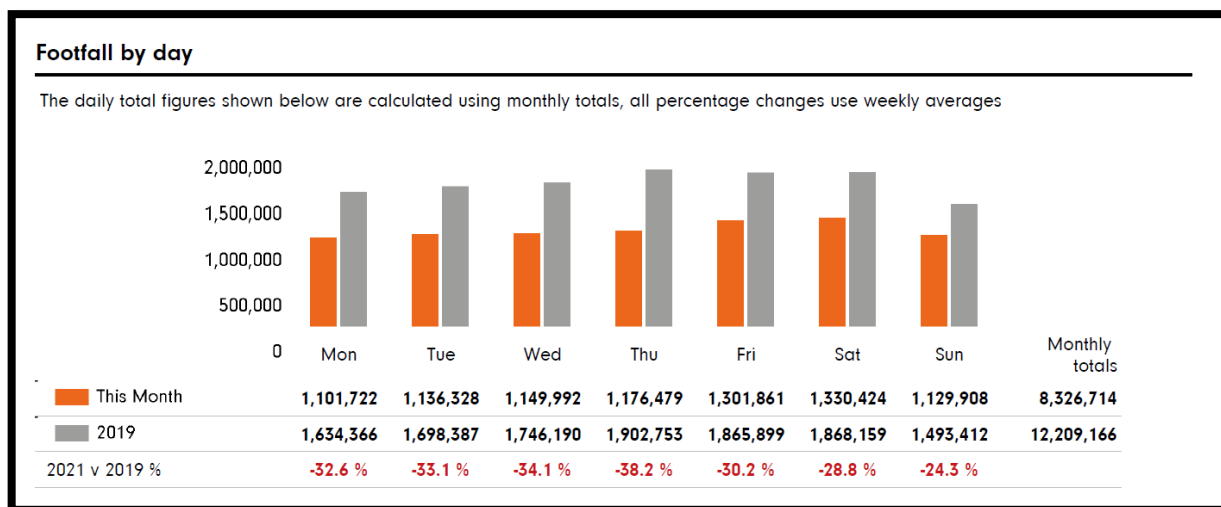

In the next term, regaining footfall by attracting office workers back to the city and developing a more balanced tourist offering will be core considerations.

This will entail reaching out to employees and encouraging their engagement with the city, promoting retail, hospitality and entertainment opportunities available to them. We will work with businesses and property owners in promoting the city as a working location. We will address barriers to city engagement including the promotion of viable transport options, including micro personal transport, and will promote flexible working opportunities.

Our ambition is to see a restoration of office occupancy to at least 60% of the pre-pandemic level.

We will also encourage a more balanced city-wide tourism offering. Pre-pandemic tourism spend was 5 times greater in the city's southern core. We can re-balance this to the benefit of the full city, providing more reasons for a Dublin visit and providing Failte Ireland with more inviting messages. The completion of increased hotel accommodation in the northern core, the addition of quality hospitality offerings, combined with new attractions will assist in this regard. We will promote attractions such as the GPO Museum, National Monument on Moore St., the existing cultural offerings of Abbey, Gate and Ambassador Theatres together with the proposed Cultural Quarter on Parnell Sq. We will support the filling of voids with unique and engaging offerings that we believe will attract Dubliners and overseas visitors alike.

MAINTAINING RELEVANCE: GEN Z

Gen Z (those born in the late 1990's and early 2000's) are now coming to adulthood. We must ensure that we prepare the city to be fit for their needs and expectations. There is little available research regarding Gen Z's in Ireland but there is mounting evidence from other locations, particularly UK and US.

Gen Z is an environmentally aware generation. They will live with the consequences of climate change and will suffer from inaction. They will want to see interventions that make the city more environmentally friendly. They are likely to want more pedestrianisation, investment in cycling infrastructure, better public transport and sustainable last mile deliveries. They will take a negative view of excess waste and in particular plastic waste and will expect those that they do business with to share their values.

There is growing evidence that they will make judicious purchases of quality goods, with an intention of making them last. We can expect to see more repair and renewal businesses flourish and vintage shops selling quality product. They will seek leisure and social experiences to an even greater extent than their older millennial siblings. They are educated and are likely to engage with the arts and cultural pursuits.

Research from the UK notes their wish to pursue a work-life balance even at this young age. Therefore, we can expect quality of life issues to come to the fore and a willingness to forgo material wealth for a more sustainable enjoyable life. The city is well positioned to meet those demands where we make the right decisions now and where we ensure that the on-street experience matches the in-store appeal. Getting this balance right may not be easy. Compromises will be required and budget will have to be allocated. However, when we get it right the benefits will outweigh the costs. To remain relevant all stakeholders, from both the public and private sectors, will have to understand and plan for the new and emerging city. Upon these decisions will future city success depend.



DUBLINTOWN: A STRATEGIC VISION

Covid accelerated and consolidated changes that we had anticipated. The city that emerges from the Covid crisis will be different from that which went before but it is unlikely to be different from that anticipated. Dublin will continue to benefit from its reputation as a city that is welcoming, friendly and authentic, attributes that we consider to be increasingly core to the city's identity.

The key strategic challenges for Dublin city centre include:

- **Rebuilding footfall**
- **Addressing vacancy by establishing the right business mix within our districts**
- **Strategic development of city districts and augmenting the city identity**
- **Protecting city retailers by improving the city's share of the total retail market**
- **Creating a viable, vibrant and safe evening & night time economy (ENTE)**

In responding to these challenges DublinTown will rely on the experience and insights that it has gained through our international contacts. DublinTown has played an increasing role in the international discourse on town centre management, participating in organisations such as the Association of Town and City Management, The Responsible Hospitality Institute, Purple Flag, International Downtown Association and the Global Business Districts Innovation Club. We have contributed to conferences, published reports and shared our insights with our colleagues from China, Australia, Singapore, North America and Europe and have learnt from their experiences and responses also. At a time of such rapid change, these international connections are of vital importance.

At home we continue to engage with other towns and cities through the Irish Town Centre Development Association.

REBUILDING FOOTFALL

The city has lost footfall and market share during the pandemic. At the time of writing footfall is below the level required to sustain many businesses in situ. Rebuilding footfall is therefore, an urgent priority.

As people have become used to working from home there has been a tendency to stay local for both retail and hospitality purposes leaving larger cities struggling to regain footfall and trade. This phenomenon is known as Localism and is likely to be a key challenge to the city in the short term at least. Pre-Covid the city had successfully held onto a higher proportion of retail spend. However, evidence emerging in the aftermath of the pandemic has highlighted the appeal of staying close to home. This appeal has been enhanced through positive local and political messaging. The table below demonstrates the extent of the challenge that we now face.

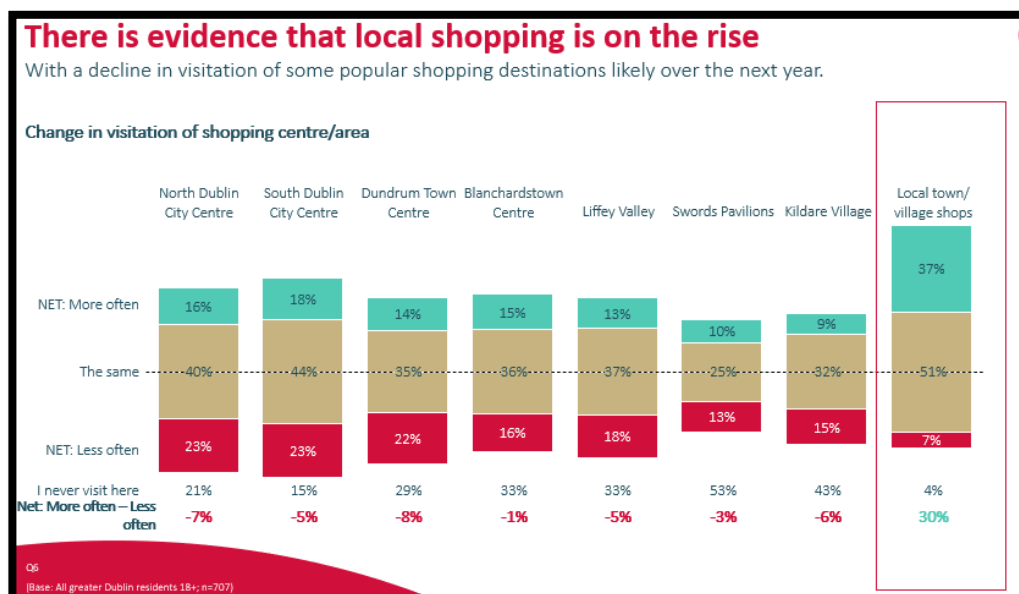

We will simply have to work harder to regain our position. City retailers do not have the luxury of time to wait for trade to return so we need to be pro-active in securing footfall and spend. We need to understand new shopping psychologies and ensure that Dublin city is upper most in the customer mind.

In addressing this challenge we will focus on our key USP which is the depth, range and diversity of the city offering. This diversity is also core to the city identity and is a major contributor to the city's liveability. International city branding experts advise that liveable cities are more defined by programmed diversity than design.

We have core strengths that must be celebrated, communicated and utilised like never before. Dublin avoided the excesses of homogenisation that were experienced internationally in the 1980's and 1990's. We largely maintained our architectural heritage and unique character. We have a strong independent offer housed in unique buildings which research indicates will appeal to Gen Z as much if not more so than it does to millennials. Espousing these strengths will be core to our marketing programmes.

Authenticity will also be a core strength when facing the on-line retail challenge. A phone cannot compete with human engagement in a real environment. At a time of increasing environmental awareness we will emphasise that purchasing an item which is flown from the other side of the world wrapped in excessive plastic packaging, is not environmentally sustainable.

Pre-pandemic, 70% of products purchased on-line by Irish customers were sourced from overseas websites. We will highlight the bureaucracy and very significant additional costs of purchasing on-line from outside the Single Market. During the periods of lock down we encouraged Dubliners to shop from DublinTown members when purchasing on-line. We will continue this activity.

ADDRESSING VACANCY BY ESTABLISHING THE RIGHT BUSINESS MIX WITHIN OUR DISTRICTS

The Covid pandemic has left us with unprecedented levels of vacancy across the city. It is obvious that the business community, both property owners and traders have a key role to play in resolving this crisis.

We are likely to see new uses not only in districts and streets but also within buildings. Planning measures will have to consider the interaction of multiple uses on separate floors of former retail stores.

In addressing vacancy we will use the experience gained from the Creative Quarter.

During the recession of 2008 to 2012, the area between Clarendon Street and South Great George's Street suffered significant reductions in footfall and increased vacancy. Working with local businesses, the Creative Quarter brand was developed. The district's independent retail and hospitality offering was promoted to young adults using burgeoning social media platforms. The district soon developed a following. Footfall increased as young entrepreneurs took advantage of low rents and short leases offered by the state receiver, the National Assets Management Agency. These new entrants further developed the district's brand identity. Footfall grew by double digit levels year on year and many of the entrants that began at the time are now key city businesses. In 2019 the Institute of Urbanism named South William Street, at the heart of the district, its International Street of the Year recognising the application of historic buildings for new and vibrant uses. Indeed, this use of historic buildings for new purposes was a large part of the district's appeal for its target audience.

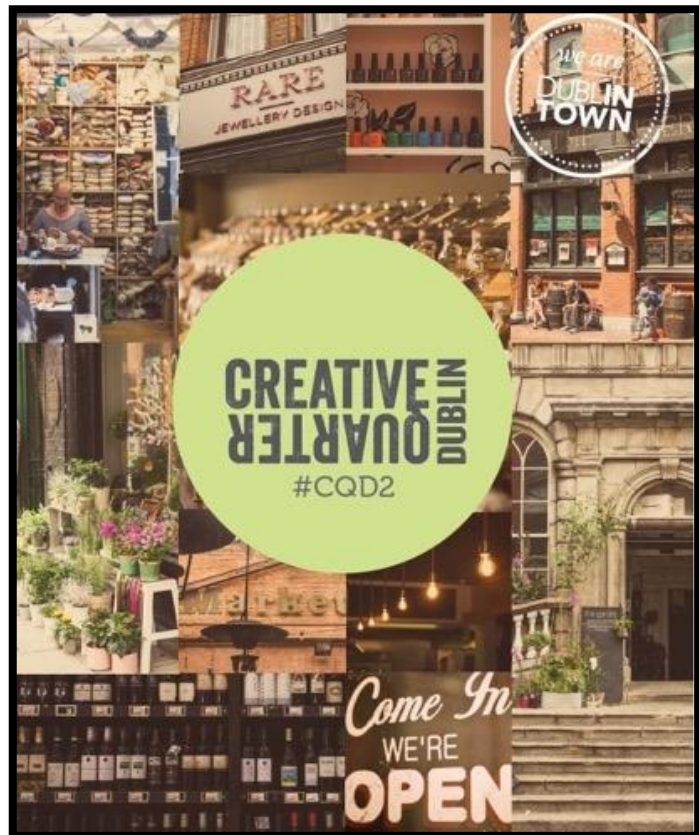

Dublin Fashion Festival event on South William Street
You can read more about the Creative Quarter here
<https://www.dublintown.ie/creativequarter/>.

STRATEGIC DEVELOPMENT OF CITY DISTRICTS AND AUGMENTING THE CITY IDENTITY

The Dublin One project was in the implementation phase as the pandemic hit. The project anticipated many of the changes that we are currently experiencing and given current challenges we believe its roll out is now significantly more urgent.

REALISING THE DUBLIN ONE VISION

Research available in 2015 suggested the beginnings of serious shifts in consumer behaviour that would result in long-lasting structural change within the city economy. DublinTown considered the city's northern core to be vulnerable to these changes. Interventions were required to secure the district's future.

We sought to work with Dublin City Council to repurpose the district and make it relevant for 21st century needs. Through Dublin City Council we invited the American Institute of Architects to work with us to re-imagine the district. Simultaneously we worked with members on devising a Dublin One brand and message.

You can read more about this project here:

<https://www.wearedublintown.ie/the-final-vision-report/>

In summary the goals of the Dublin One project are to:

- Consider the appropriate business mix within the district
- Assess the current and potential customer base for the district and develop clear marketing and communications for it
- Create better connectivity between streets within the district and allow for greater interaction between large retailers, which were concentrated on Henry/Mary Street, with hospitality and independent retailers which were mainly concentrated on side streets
- Re-imagine the district's lane ways as locations which could attract footfall rather than deter engagement
- Encourage greater connectivity with the southside, through the development of a more welcoming interface along the Quays
- Enhance pedestrian movement and develop a greater spread of footfall throughout the district
- Facilitate use of the district as a meeting space for friends and family and increase dwell time by creating recreational areas
- Encourage investment into the district, with new uses that would bring additional footfall and engagement. We are particularly interested in developing a tourism offering within the district.
- Upgrade of North Earl Street and Talbot Street and repurposing of those streets with O'Connell Street to create a more balanced and engaging district.

Steady progress has been made in realising the ambitions of the project including:

- Redevelopment of Wolfe Tone Square
- Plans to upgrade the Liffey Street public domain and creation of a pedestrian plaza.
- Mary Street pedestrianisation – linking Henry/Mary Street to Capel Street
- Upgrade of Jervis Street
- The district brand identity is formulated and in use
- The district is being marketed as a cohesive unit
- Laneways study with proposals for better use of the lanes ([Layout 1 \(wearedublintown.ie\)](#))

The following are excerpts from a publication prepared by Sean Harrington Architects for Dublin City Council as part of the Dublin One project. This publication details how we can transform the district's back lanes into locations that enhance the overall area and generate increased footfall.

The image below shows how we can turn Jervis Lane from a 'no go' area to a residential street.



The image below shows how we can take Cole's Lane, an uninviting laneway, and turn it into an attractive addition to the city at relatively minor cost.

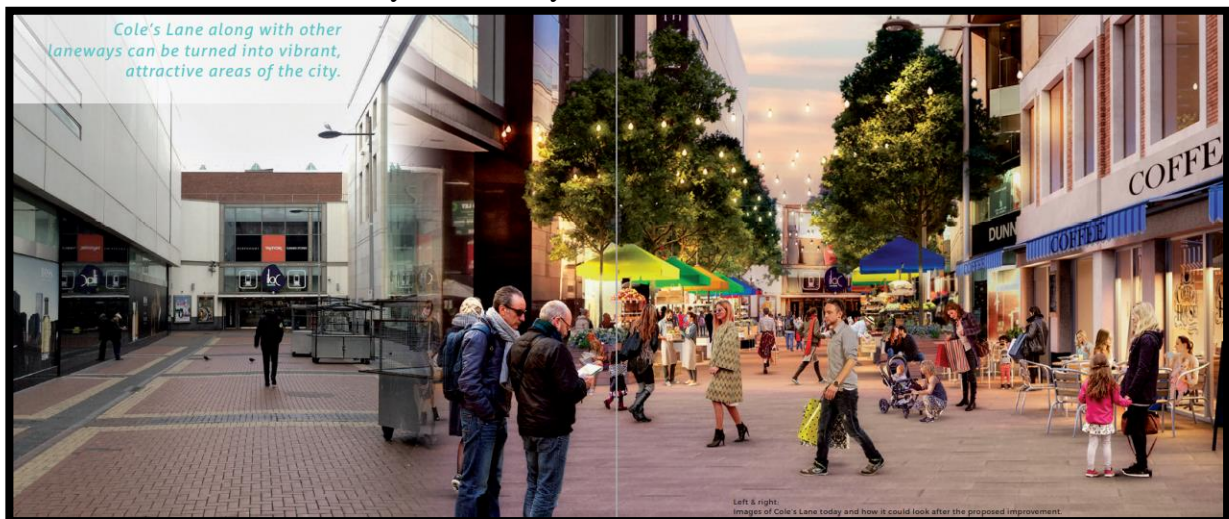

Over the years laneways have lost their permeability and have become dark and dangerous dead ends. SHA have demonstrated how with a little imagination these lanes can be repurposed to increase permeability and use.

Abbey Cottages and Byrne's Lane are both part of the urban block which is located between Abbey Street Upper, Liffey Street Lower, Strand Street Great and Jervis Street. Millennium Walkway bisects the block in north-south direction. As described in the previous chapters, Abbey Cottages and Byrne's Lane are currently separate utilitarian cul-de-sacs. However we recommend reviewing their layouts jointly, in context with the future development in the entire block.

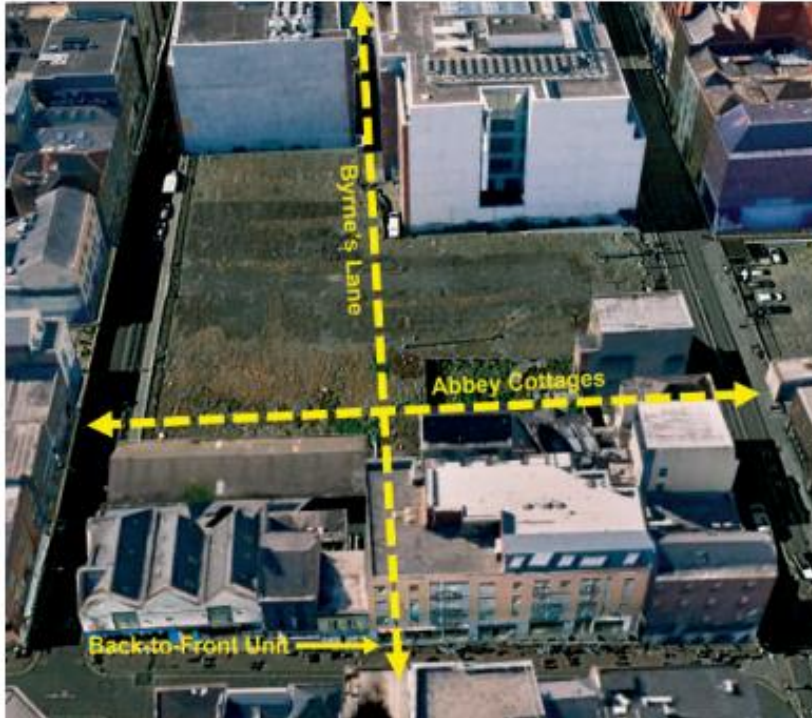

Above: Aerial view of proposed laneway extensions illustrating proposed block and cross-town permeability.

The wider vision for this inner urban block focuses predominantly on the development of the vacant former CIE site. We envisage a mixed-use block with a vibrant pedestrian network at ground floor level, with numerous opportunities for retail, services and gastronomy. Abbey Cottages and Byrne's Lane would become integral parts of this network. A transformation of Abbey Cottages into a vibrant and inviting laneway can be anticipated already, taking into account the recent proposals for commercial development to the east, west and south of this short appendage to Abbey Street Upper. Byrne's Lane on the other hand had been a connecting laneway between Jervis Street and Liffey Street Lower in the 18th century. Its historic function as an active link between main streets should be re-established.

In addition to the Council's investment in the district, we are now seeing very significant private sector investment and proposals. These include Hammerson (Dublin Central) and Clery's Quarter (Press Up Group). Both of these projects are sympathetic to the principles of the Dublin One project and represent the type of investment envisaged by it. For example, the Hammerson development proposes recreational areas, the development of the national monument on Moore St., and pedestrian links from O'Connell Street to Moore Street through to Henry Street which will facilitate pedestrian movement within the district and onto adjacent neighbourhoods.

In addition, the Dublin Central Development proposes new uses including the development of high-quality offices, which will add to the customer base of adjacent retail and hospitality businesses, the housing of a Metrolink station which will facilitate movement into the heart of the district, new hospitality development together with bespoke retail. This is precisely the business mix that the district needs to attract.

The Clery's Quarter will also see high end hospitality, retail and office uses introduced into the district. There will be a complete overhaul of Earl Place creating a destination from what was previously a dark back lane. These uses will combine to generate new and sustainable footfall into the district. The rooftop restaurant proposed for the site will, we believe, provide an attraction that will add to the district's appeal.

There are 6 hotels in construction or planning in the area. When these are combined with proposals for new hospitality businesses we believe that the district will become increasingly attractive for ENTE use and tourism development.

We believe that these proposals dovetail with the Council’s plans for the development of a cultural quarter on Parnell Square. We envisage a pedestrian link between Henry Street, through Moore Street to O’ Connell Street and Parnell Street and onto Parnell Square. We believe that this will result in a more attractive and engaging district that will generate footfall and activity for local businesses.



Proposed Parnell Square Cultural Quarter Design Images

We are confident that we will be able to achieve our goal of attracting increased tourist numbers to the district by combining the existing arts offer with the GPO museum, National Monument on Moore Street with the Parnell Square Cultural Quarter. This cultural quarter includes the Hugh Lane Gallery, Writers’ Museum and City Library.

We see the Clery’s Quarter connecting footfall through North Earl Street and Sackville Place with the proposed redevelopment of the Abbey Theatre which will provide a welcome boost for a part of the city that has been neglected for far too long. We believe the uses will add to the over engagement in the district which in turn will be supported by the Luas Green line and what we believe will be the increasingly important Marlborough Street stop, adjacent to the Moxy Hotel.

We see the creation of a pedestrian plaza on Liffey Street as serving as an attraction into the district and will assist it in retaining a higher proportion of the 32,000 people who crossed the Hal’penny bridge on a daily basis, pre-pandemic. It will also assist in better distributing footfall in the area.

We believe that the momentum created by these investments will encourage additional investment in the general Dublin One district, which will in turn create opportunities for Talbot Street and its environs.

TALBOT STREET DISTRICT: A SITE FOR FUTURE REGENERATION

Talbot Street has been ignored for too long. With investment in the general Dublin One area, DublinTown will work with local businesses and property owners to ensure that Talbot Street is given its chance to shine.

Despite challenges in recent years, we know that the district has core strengths. We know from research and international experience that arts and cultural uses are likely to grow significantly in the coming years. With the Abbey, Gate and Ambassador theatres in the area and together with the Savoy on O'Connell Street, there is scope for developing arts opportunities in the local environs.

We believe that the building stock can be upgraded and repurposed for new uses and we have begun to lobby Government for supports to encourage this. There has been considerable discussion regarding the promotion of living over the shop (LOTS) in areas like Talbot and Marlborough Street, however, we are conscious that previous schemes have not met expectations. We believe that there is now scope for re-examining the reasons for this failure and for an honest conversation as to how we can bring more of this space back into productive use.

It may be possible, for example, to support office development and also artist/writer studios at upper floor level while creating new gallery spaces at ground floor. These uses would augment the general arts offering in the area and would help us redefine the district. It would also assist in attracting tourists into the area and would support the district's hospitality trades which in turn would assist in developing a symbiotic relationship with the strong retail offering on Henry/Mary Street.

GRAFTON & CREATIVE QUARTER DISTRICTS

The business mix in the southern commercial core was proving very successful pre-pandemic. We witnessed a good spread of footfall over the course of the day as people engaged in both retail and hospitality.

The strong retail mix on Grafton Street was augmented by the hospitality and independent retail mix in the Creative Quarter.

We are confident that the district will once again return to a position of strength as the pandemic fades into memory.

We are experiencing what we trust will be short term additional vacancy on Grafton Street. We believe that it will be necessary to change the Category 1 and 2 retail street designations in the area to allow for new and vibrant uses to be introduced.

However, the district has a clear identity and we believe that as tourists and office workers return, the district's footfall will rise and business opportunities will re-emerge.

The office use in upper floors on Grafton and surrounding streets is strong and augments the general area well. There is little under-utilised space within the overall district. We will work to maintain this appropriate balance.

COLLEGE GREEN

As people are reluctant to walk more than 250m and very unlikely to walk more than 500m from where they alight from public transport, serious consideration needs to be given to the placing of bus stops currently on College Green and Dame Street, if and when the district is pedestrianised. We will work with all parties to ensure that appropriate proposals emerge in this regard and that the overall vibrancy of the district is maintained.

Managing Construction

As the city adapts and changes we are likely to see significant construction taking place. DublinTown is committed to working with its members during these construction phases to ensure that footfall and trade is not impeded. We have significant experience in this regard having worked with TII and developers across the city on major demolition and construction projects. These have progressed without undue impact on neighbouring businesses and it would be our expectation that future projects will be similarly successful.



CREATING A VIABLE, VIBRANT AND SAFE EVENING & NIGHT TIME ECONOMY (ENTE)

As the decade progresses we can anticipate further ENTE uses in the city. Pre-pandemic footfall was rising post 5pm but declining before this time. We anticipate an acceleration in this trend. This must be planned for in line with the report produced by the San Francisco based Responsible Hospitality Institute in conjunction with DublinTown. This assessment was part of a Diageo funded project that considered international night-time trends. It provides detailed insights into the city's ENTE and outlines how its growth can be fostered and managed to ensure a safe, welcoming and vibrant destination after dark. DublinTown was one of 3 destinations considered for this exercise. The others were Toronto and Cancun.

**Recomendations form
DublinTown's 2019
report on the Evening
and Night-Time
Economy (ENTE) include:**

- Fundamental overhaul of Licencing Laws
- Importance of Arts and Culture to the ENTE
- Addressing of key items such as safety, transport and access

**DUBLIN HOSPITALITY
ZONE ASSESSMENT**



*After Dark
Solutions* | **SOCIABLE
CITY PLAN**

RHI Report Available here:

http://www.rhiweb.org/global/dublin/report/dublin_report_final_march_2019.pdf

Among the key considerations in this report are:

- An overhaul of licensing laws which have built up over many years and are now no longer fit for purpose
- The protection of the agent of change to ensure that the ENTE remains attractive and engaging
- 24 hour public transport and use of car parks at night as safe and secure taxi ranks which can accommodate taxi marshals, seated areas, CCTV, and food services
- Enhanced late night policing and cleaning regimes
- Balanced development that avoids potential conflicts between residential and ENTE uses

The RHI report details the appropriate strategic direction for the city's ENTE. Operationally, we will continue to follow the Purple Flag process.

DublinTown in partnership with Dublin City Council, An Garda Síochána, Fáilte Ireland, local businesses and other stakeholders have secured Purple Flags for both the northern and southern commercial districts.

It is our intention to expand the areas in which the Purple Flag operates during the coming term so that the whole BID district is covered. We have found Purple Flag to be an excellent mechanism to benchmark progress in the city's Evening & Night-time Economy (ENTE). The process provides standards to be maintained and details aspects of ENTE management where improvement is required. This provides each stakeholder with work to do in order to maintain the city's Purple Flag designation. The re-application process is required on a bi-annual basis when progress against stated targets is externally assessed.



MEETING CUSTOMERS' CLIMATE CHANGE EXPECTATIONS

Covid 19 has once again highlighted the fragility of our global way of life. This fragility will be further exposed as we face the growing consequences of climate change.

We have already experienced regular flooding in the Grafton/Suffolk Street/College Green area but we can expect further increased difficulties as temperatures rise and extreme weather events become more frequent.

The public increasingly supports investment in addressing climate change and the move to a low carbon economy. These views are especially prevalent amongst younger demographics. The city's business community will have to embrace this changed mindset if it is to remain relevant and in tune with the city's customer base.

International research suggests that Gen Z interests stretch beyond climate change to include reducing waste. We can expect this increased environmental awareness to be a factor in determining lifestyle choices and ultimately spending decisions in the coming years.

Therefore, in order to retain our relevance, we need to plan and implement change now. A failure to do so will not only have damaging environmental consequences but is also likely to have significant negative economic consequences for city based businesses.

DublinTown advocates for the greater use of green infrastructure within the city core:

- a. Reducing flooding through active measures to stem the flow of water into the drainage system
- b. Supporting carbon capture through tree planting
- c. Creating a more pleasant and aesthetically pleasing environment with the use of re-wilding and on-street flower arrangements, utilising pollinating plants.
- d. The creation of green spaces is good for mental health and can be expected to encourage more frequent and longer stays in the city.

DOING THE RIGHT THING ENVIRONMENTALLY MAKES ECONOMIC SENSE.

There are practical steps that business can take to achieve environmental objectives and meet customer expectations.

DublinTown has long supported last mile and shared deliveries. We were a partner in the Council led initiative spearheaded by UPS to have shared delivery hubs for city centre businesses. We continue to advocate for this programme to be extended and made permanent. We will continue to work with members to find additional suitable locations for consolidation hubs and related infrastructure.

In addition to the environmental benefits of shared zero emission deliveries, the programme also frees up valuable road space enabling wider pavements and public domain enhancements. We also support the creation of a home delivery service again using emission free vehicles and are currently working with partners to establish the feasibility of such a scheme. The establishment of shared home deliveries would facilitate customers using sustainable and, in particular, active travel to access the city. It would also facilitate ENTE customers engaging in retail as part of their trip thus enhancing the full enjoyment of the city's diverse offer. We see such a scheme building on the experience gained through the Shop N Drop bag minding service which we operated over many years at Christmas time.

Support for increased active travel is reflected in public support for more cycle lanes and increased pedestrianisation.

To encourage the use of zero emission commercial vehicles and to further reduce congestion we believe that commercial vehicles should be allowed use bus lanes off peak. Traffic congestion has resulted in missed delivery deadlines. This is costing valuable sales. A sensible pragmatic approach can help resolve this issue.

In order to further facilitate road management and ease congestion, DublinTown supports the management of deliveries within time appropriate windows and is committed to working with all parties to achieve workable solutions for the benefit of all.

GREENING AND RE-WILDING

DublinTown proposes to devote an increased proportion of its budget to support green infrastructure. We will support and assist plans for the wider greening of the city, including the introduction of pollinating flowers and shrubs.

We will support the integration of green roofs and walls throughout the city such as those included in the Clarendon Street redevelopment works.

We believe business owners should be facilitated in developing green roofs and walls, energy conservation, renewable energy options and rainwater harvesting and will work to ensure that such supports become common place. London BID's have worked constructively with their Local Authorities in advancing this agenda. We can do the same in Dublin.

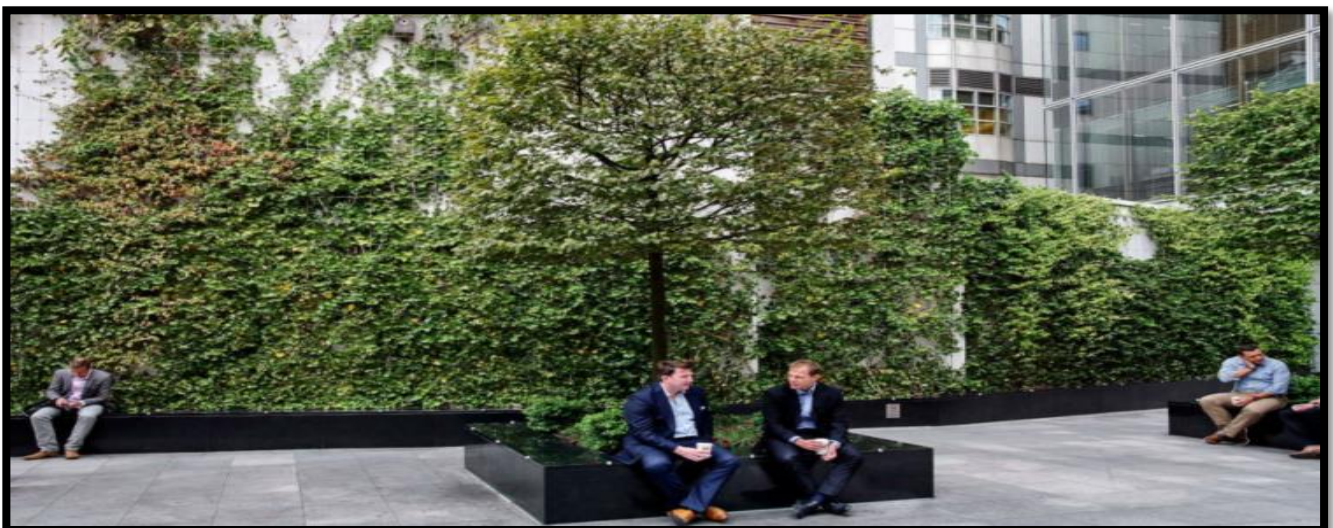

DublinTown supports the reintroduction of wild-flower gardens in city parks and in other locations such as the front of Trinity College. We support simple and effective initiatives such as the “bug boxes” installed as part of the Dublin One public realm works on Wolfe Tone Close. These initiatives help to protect and promote the city’s biodiversity. To aid this further we support incentives to introduce beehives on city rooftops. Examples such as the Belvedere College urban farm have shown that this can be successful. The farm creates its own honey which is sold at local markets while also keeping bees as important pollinators in the city.

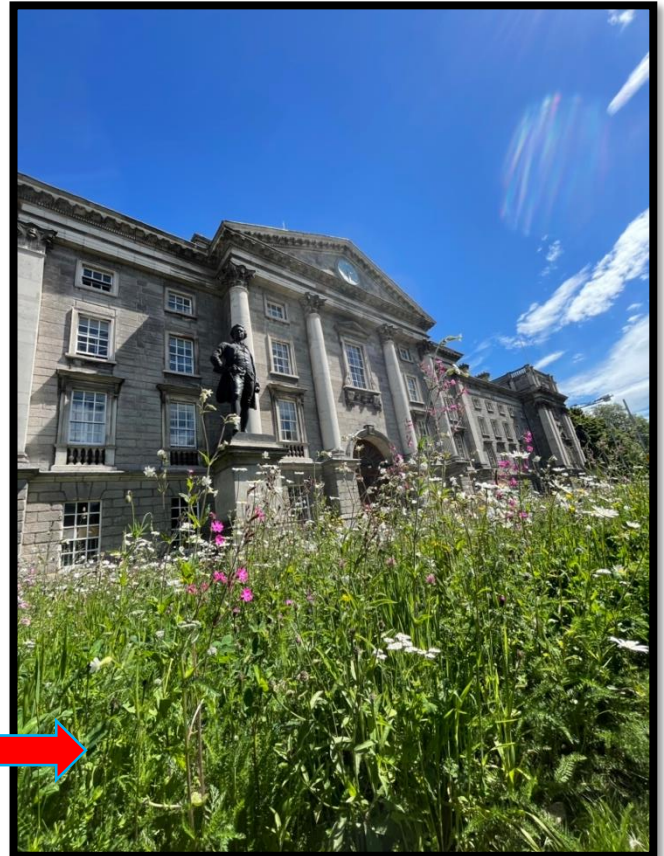

A meadow turf lawn contain wildflowers has replaced the front lawn

Following successful projects in San Francisco, we believe there is greater scope for housing urban farms in the city centre



Green roof in Copenhagen

Technological developments now mean that hydroponics can be used successfully and cost-effectively for concentrated vegetable growth indoors, in areas like storage units, basements and car parks. These vegetables can then be delivered to city restaurants using emission free vehicles, creating a sustainable, low carbon supply chain for fresh food.



Hydroponic Herb and Vegetable Growing by a DublinTown Member Business

Recently announced plans to incentivise residents and businesses to install solar panels could support power generation and resale of power to the national grid.

We will arrange a comprehensive series of workshops aimed at reducing energy use through technology and enhanced systems as part of our overall BID Business School training programme.

WASTE COLLECTION

DublinTown will continue to support the roll-out of segregated waste and recycling bins.

DublinTown further believes that an overhaul of waste collection services within the commercial district is required. We have seen an increase in evening and night-time activity and the presence of commercial waste, presented at 5pm and not collected until mid-night is extremely problematic. These difficulties did not arise when Dublin City Council collected waste directly. We are of the view that the current waste collection bye-laws favour service providers rather than the city's business community and the public. Waste needs to be collected from the streets by 7pm to appropriately facilitate the growing evening economy.

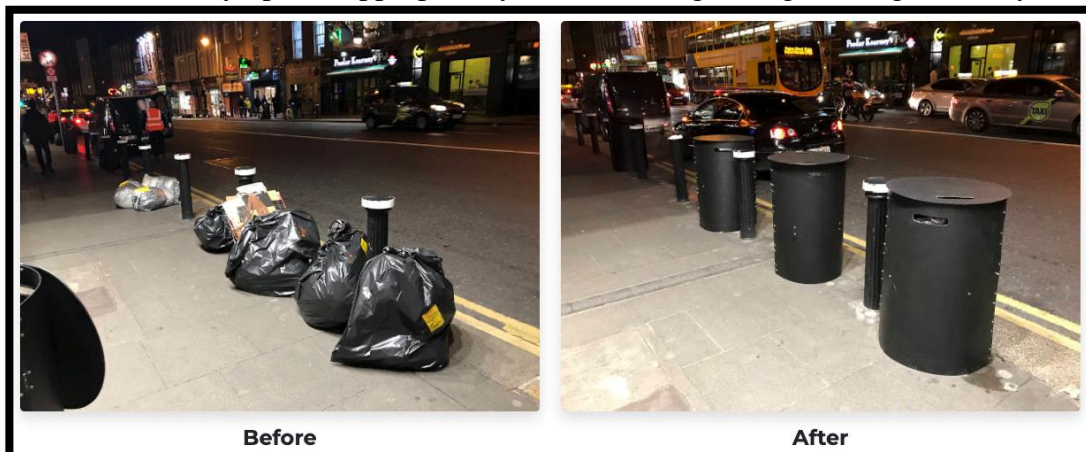

Dublin City Councils Bag Bin Trial Supported by DublinTown

RECREATION IN THE CITY

Research pre and post pandemic has shown Dubliners increasingly using the city for recreational purposes in a more continental style.

Investment in place-making and creating an attractive *Third Space* where people can dwell, and enjoy the city is the hallmark of a modern, welcoming city. The importance of place-making has been further highlighted by Covid-19's health requirements which have intensified the use of public space and outdoor areas, such as public parks, public seating etc. This gives added weight to the pre-pandemic call for more urban parklets, green spaces and seating within the city. The re-purposing of Bryant Park in New York serves as an example of what can be achieved. Known colloquially as *Needle Park* in the 1980's, the park was avoided by most New Yorkers. However, when its railings were removed and the space was opened up for inclusive uses it became a valued asset. Real estate values surrounding it rose, reflecting the district's desirability.

Similarly, though on a smaller scale Wilton Park in Dublin has created recreational opportunities. We believe that this experience can be built upon to further increase dwell time in the city.



Bryant Park, New York



Wilton Park, Dublin

TURNING STRATEGY INTO DELIVERY

It is essential that DublinTown maintain a strategic vision and work with all relevant stakeholders in order to realise that vision. However, we are equally conscious that many member businesses measure success by delivery on the ground. For these businesses the fact that DublinTown is always available and always ready to resolve problems provides comfort and enhances engagement.

For DublinTown operational delivery takes the form of:

- a. Additional cleaning and street washing via the DublinTown Clean Team
- b. Graffiti removal
- c. Lobbying Government, Council and state agencies on their behalf
- d. The provision of floral arrangements to brighten the city
- e. Marketing via events, advertising and social media activity
- f. The production of promotional videos
- g. Liaison with Gardaí to promote perceptions of safety
- h. Provision of Christmas Lights to 30 streets
- i. Provision of additional general lighting on streets throughout the city
- j. Provision of staff training for member businesses through the BID Business School

MANAGEMENT OF THE CITY – CLEANING & MAINTENANCE

The cleanliness of the city was always an important consideration but given increased health awareness and associations with personal safety, this has become an increasingly important consideration. Public expectations regarding cleanliness have increased and they are demanding that those expectations are met.

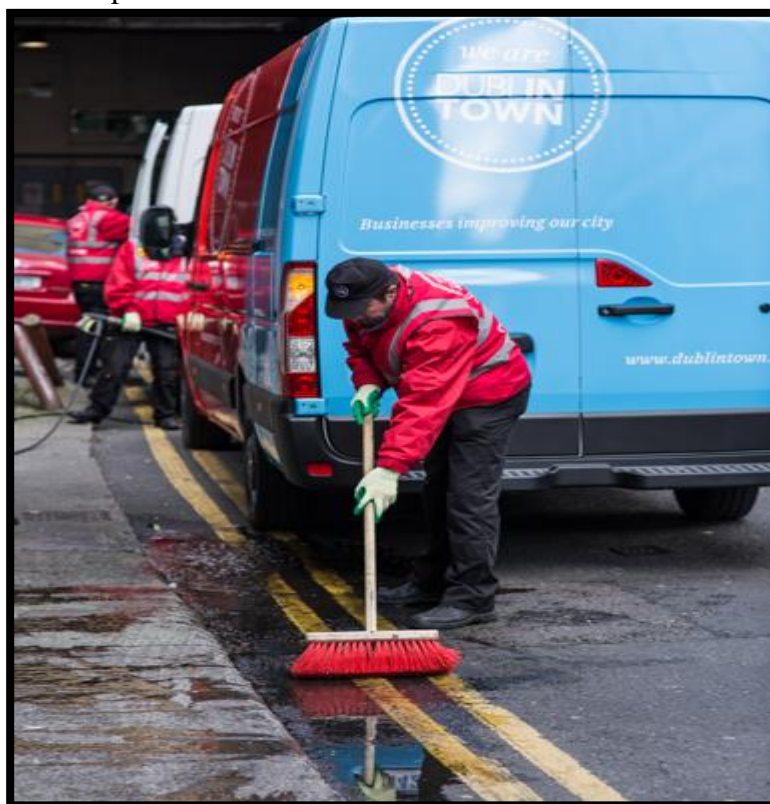

DublinTown has renegotiated its baseline agreement with Dublin City Council which guarantees a level of cleaning for the BID district that must be met by them. We will continue to monitor the implementation of this agreement and ensure that it is honoured.

During the pandemic many member businesses found it difficult to meet their DublinTown contributions. We adjusted our budgets accordingly. One result of this reduced budget was a reduction in the number of cleaning crews available to the company.

It is testament to the output and efficiency of the DublinTown Clean Team that many business members and members of the public noticed the reductions in cleanliness in the city when the number of operatives was reduced.

It is our intention to re-engage the full cleaning compliment on the successful outcome of the BID vote. This will allow for the full re-instatement of street washing, lane cleaning and night time cleaning which has been sorely missed by members during the pandemic.

We will also maintain our graffiti removal activity. This activity comprises DublinTown staff members who remove graffiti on routine basis and specialist contractors who remove graffiti from heritage sites and from stone facades.

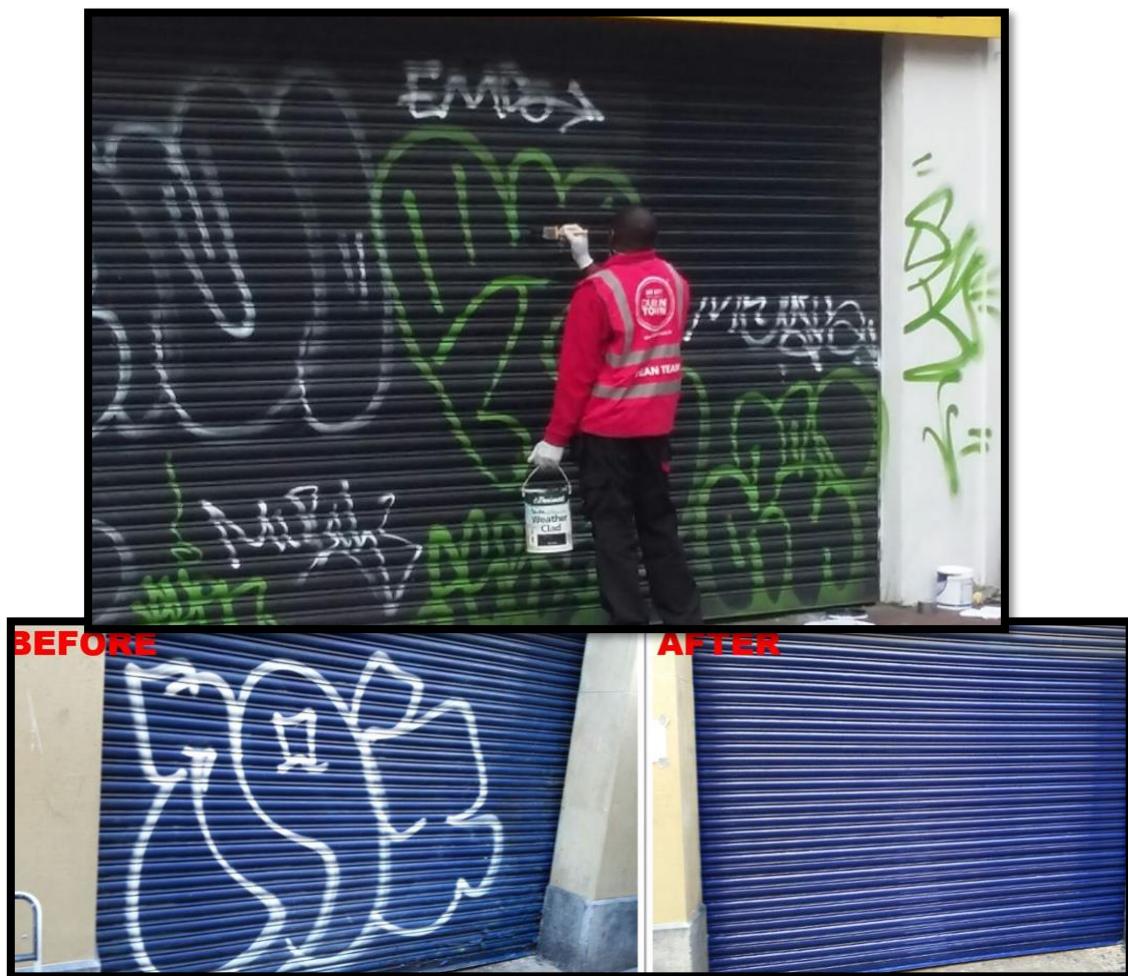

DublinTown will continue to maintain gated lanes under its care. Without DublinTown these lanes will be re-opened and will again become locations associated with anti-social behaviour.

PERCEPTIONS OF SAFETY

Dublin city centre has struggled with perceptions of safety for some time. Consistent progress was made in enhancing these perceptions between 2011 and 2016, however, we have seen this momentum reversed in recent years.

This is a matter that must be addressed strategically rather than operationally, so that the reasons for poor perceptions are finally resolved.

It is important to put context on the perceptions of safety in Dublin City Centre. Internationally comparable cities note that 95-99% of their population feel safe by day while 75-79% do so at night. The table below which was compiled by Red C based on research conducted for DublinTown notes that Dublin's figures fall well short of these levels.

In May 2021, an average of 70% felt safe by day while 22% did so by night.

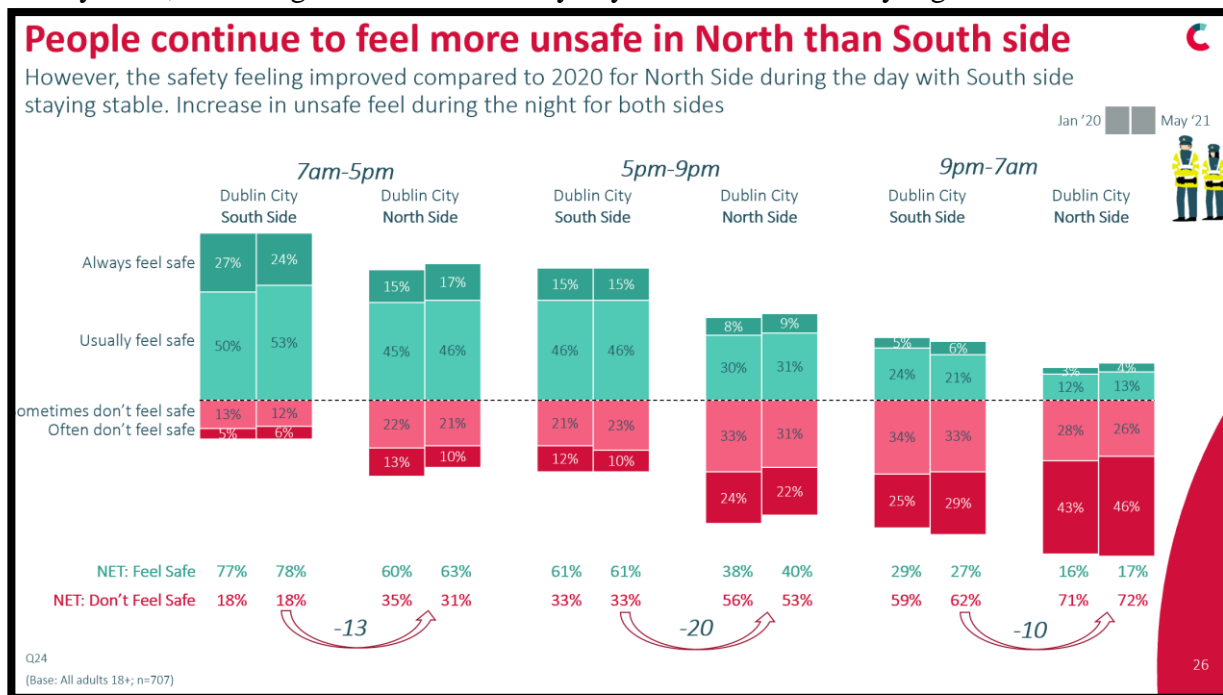

A particular point of concern is the dramatic reduction in south side perceptions. As recently as 2016, 91% felt safe by day and 50% felt safe by night in the southern city core. While below international standards these were still at levels which could be worked with. However, the sharp reductions in recent years have left us with a lot of catching up to do.

It also particularly concerning that the most frequent reply to the question what would persuade the public to visit Dublin city more often is not better shops, restaurants or cultural venues but rather a greater police presence. This is cited by 28% of Dubliners in research conducted by Red C on behalf of DublinTown. Police presence should be a hygiene factor. It should not be uppermost in people's minds. The fact that it is demonstrates the level of anxiety felt by Dublin residents when visiting their city.

As can be imagined this is having very real economic impacts. Dubliners admit that they deterred from visiting the city due to safety concerns. Dublin city businesses are very vulnerable at present and can ill-afford customers choosing to stay away. Therefore, it is not surprising that when DublinTown members are asked how the city could be improved that they also request more Gardaí.

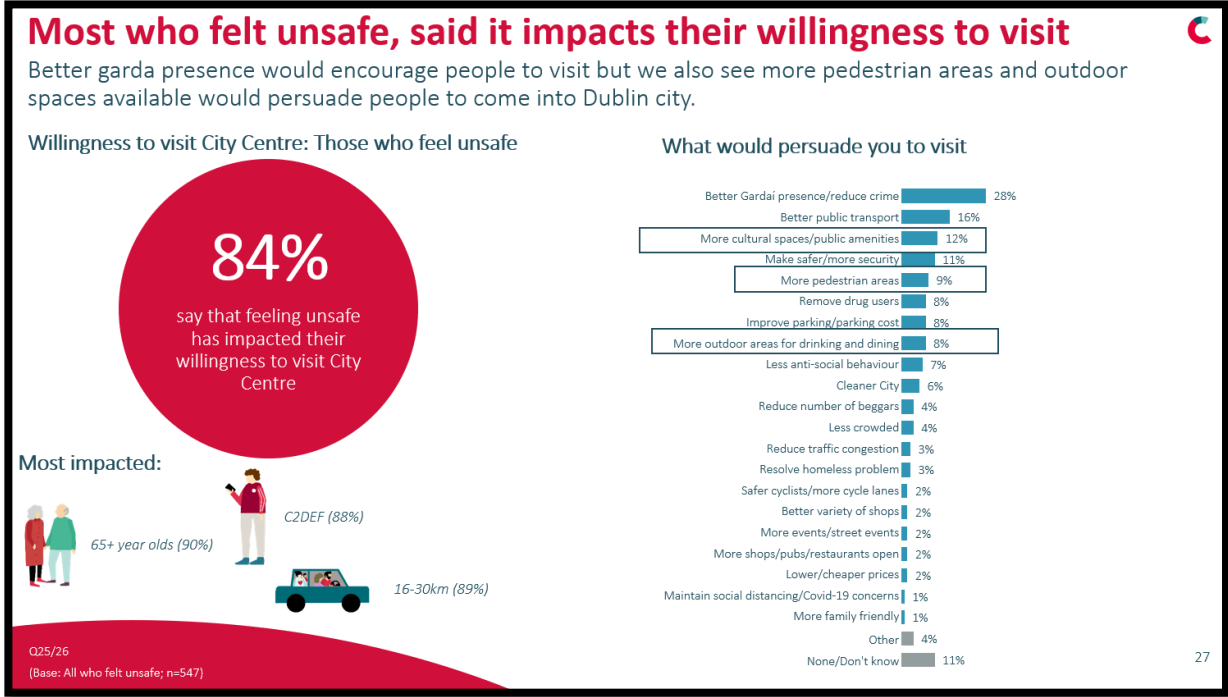

While DublinTown has continuously called for greater Garda allocation to Dublin city, we believe that the addressing of safety perceptions is not a matter solely for the Gardaí. We must also consider the causes of poor perceptions. Addressing these causes will most likely require an all of city approach. In 2012, we were successful in addressing poor perceptions of public safety arising from drug related activity. This was done holistically and comprehensively through the better city for all approach. We strongly advocate for a similar approach at this time to address street management and the issues which are giving rise to poor perceptions. It is clear to us that Dublin City Council has a key role in enhancing perceptions of safety. Any actions arising from such a holistic approach must work to protect the most vulnerable in our society while respecting their dignity.

In addition to addressing the city’s complex needs, consideration should also be given to CEPTD principles. CEPTD or designing out crime provides for interventions that make the public domain more accessible and which reduce fear and crime. These techniques such as strong lighting, removal of darkened recesses and dangerous spaces are increasingly utilised internationally and have a clear role to play in Dublin.

DublinTown has provided additional CCTV in key areas in the city and will continue to examine additional opportunities for enhancing the CCTV network. We have used the Christmas Lights infrastructure to provide additional lighting for example on Dame Lane and other locations. We are committed to advancing this programme in our next term, providing additional lighting throughout the winter months.

DublinTown has made these points to Government and the Policing Authority. We expect results. Dublin is the beating heart of the Irish economy. If the city centre is allowed to fail it will take considerable effort and money to revive it. Interventions are required now.

In the past Dublin has successfully used Anti-Social Behaviour Orders (ASBO’s) to address persistent intimidating behaviour by a small number of people which has a disproportionate effect on the wider community. We have seen how ASBO’s have persuaded people to moderate their behaviour. We believe that the concept should be reconsidered and introduced more systematically in the context of addressing perceptions of the city.

It is the view of DublinTown and member businesses that Dublin city centre has been seen as a location where many of the country’s social difficulties can be housed anonymously.

However, the over concentration of social challenges is known to exacerbate rather than resolve issues. This was a clear finding of the Better City For All report in 2012.

MARKETING

There has never been a more important time to market the city and get our message heard. The pandemic has challenged Dublin city centre more than any other location in the country. If we are to regain our footfall, we will need a sustained and concerted effort.

Diversity & choice – the city’s unique selling points

The city has unique strengths that will help us in marketing it. We must maximise all the opportunities available to us including:

- The diversity of the city offering which includes the strongest retail, restaurant, theatre, arts/culture attractions in the country. We know that people like to shop and socialise on the same trip. Encouraging this will remain central to our messaging.
- Customers increasingly value unique and independent offers. The majority of Dublin traders are independent family owned businesses with a strong customer focus. Collectively these businesses provide Dublin with a unique character and identity.
- Dublin is a friendly, informal, progressive and inclusive city with no shortage of humour. We will work with these attributes to strengthen the city’s identity in the coming years.
- Dublin is accessible by sustainable transport means including public transport and active travel.
- The city is compact and traversable. Its newly pedestrianised streets will facilitate this further.
- Dublin City Centre has the most comprehensive ENTE in the country and is developing late evening and night transport routes to get people home safely.
- Dubliners love their city; that affection can be felt on the streets.

No local village or town centre can match our range and diversity. We have a personality that cannot be matched by an out of town shopping mall. There is always something new and exciting to sample in Dublin city centre. We propose to fully promote this strength.

The convenience of on-line shopping provides stiff competition to bricks and mortar businesses. This is a challenge that we should not seek to dismiss or diminish. Instead, we need to emphasise our strengths, the benefits of engaging with real and knowledgeable staff, who can provide assistance and insight. Furthermore purchasing from a locally based retailer is significantly more environmentally friendly than purchasing on-line.

DUBLINTOWN A RESERVOIR OF KNOWLEDGE

DublinTown has conducted regular research and analysis for over a decade. We use professional firms to ensure that the data we use is statistically reliable. This has allowed us develop a clear understanding of trends and how customer perceptions and preferences are evolving. By comparing our results with findings of our international colleagues we have been able to assess the Dublin market and have also made accurate predictions in relation to future trends including the increased support for pedestrianisation, the level of growth in on-line retail and its impact on city retail together with the likely growth in ENTE patterns.

This has enabled us to develop concepts like Dublin One and the Creative Quarter while assisting us in developing policies and programmes aimed at promoting the ENTE including our Purple Flag initiatives.

As lobbyists we are taken seriously because our positions are researched and credible. We back up our insights with clear data and analysis. This has been used to present clear and cogent arguments in our submissions to Government, Government Agencies and Dublin City Council. Our 5 point plans on the re-opening of the economy in May 2020 and again in May 2021 are a case in point. We clearly laid out the steps required to re-establish city trade which have proved to be particularly on point.

<https://www.wearedublincity.ie/wp-content/uploads/2021/04/DublinTown-5-Point-Plan.pdf>

CONSISTENT MESSAGING

Dublin is at its best when there is co-ordination of key stakeholders and singularity of message. An example of this was during the 1916 celebrations. At that time there were clear messages to the public and to the business community. The Road to Rising in 2015 and the celebrations of Easter Weekend 2016 gave us our best ever footfall and people enjoyed themselves in a safe and welcoming environment. There were no public order issues and we presented the best impression of Ireland. We can repeat that experience. It takes co-ordination and willingness to engage. DublinTown is fully committed to working with all parties to achieve similar successes.

EVENTS AND FESTIVALS

DublinTown has effectively used events and festivals to promote footfall and generate positive messaging for the city. We have found that our events have allowed us generate very positive PR for the city and enabled us to develop strong links with media platforms.

We intend re-initiating our events programme in 2022 and will create a calendar that engages the public all year round. We intend to increase our engagement with the city's arts and culture sector and will develop themed activities that resonate with Dubliners and visitors.

Amongst the events that we will host during our next term will be:

- a. Purple Flag Week (a celebration of our ENTE businesses across food, drink and entertainment)
- b. Dublin Fashion Festival
- c. Unique to Dublin (a promotion of the city's independent outlets)
- d. A day to remember (promotion of things to see and do in Dublin city centre)
- e. Dublin at Christmas

It is proposed to adapt the Dublin Food and Drink Festival (formally Dine in Dublin promotion) into a **Purple Flag Week** celebration that will see the promotion of the city's entire ENTE. This celebration is likely to become a feature of the city's September calendar and will coincide with Purple Flag celebrations across and Ireland and internationally. The festival will not only celebrate our excellent hospitality sector but will also promote our arts, cultural and entertainment offering which is increasingly adding to the city's identity and footfall.



This promotion will be combined with new promotions such as **A day to remember** – an ongoing promotion of things to see and do in Dublin. Our messaging will centre on taking the opportunity for shopping, socialising, beauty and treating yourself in one of the city’s great hotels. We will run competitions with media outlets that celebrate Dublin while providing prizes that encourage a stay in the city and engagement with its offer.

Given the increasing importance of the city’s independent traders we will further develop the **Unique to Dublin** promotion combining unique city experiences across all sectors. We propose to centre this promotion in the February/March period.

We are working with city fashion retailers to develop new concepts to re-energise the Dublin Fashion Festival with a specific focus on promoting the city’s cutting edge designs.

We will also continue to work with the organisers of other events and festivals to ensure a city centre element is developed and utilised to generate footfall all year round. In the past we have worked with Rock N Roll Marathon, One City One Book, Bram Stoker, Culture Night, Giro d’Italia, UEFA, Tall Ships amongst many others. We will continue to involve city businesses to make the most of ongoing events and festivals and to add to the overall city experience while events are in progress.

COMMUNICATION CHANNELS

Social Media

DublinTown were early adopters of social media, utilising it as a marketing opportunity. The early marketing of the Creative Quarter was largely based on a highly successful social media communication strategy.

Since those early days we have grown our collective social media following and now have in excess of 260,000 social media followers across our various channels.

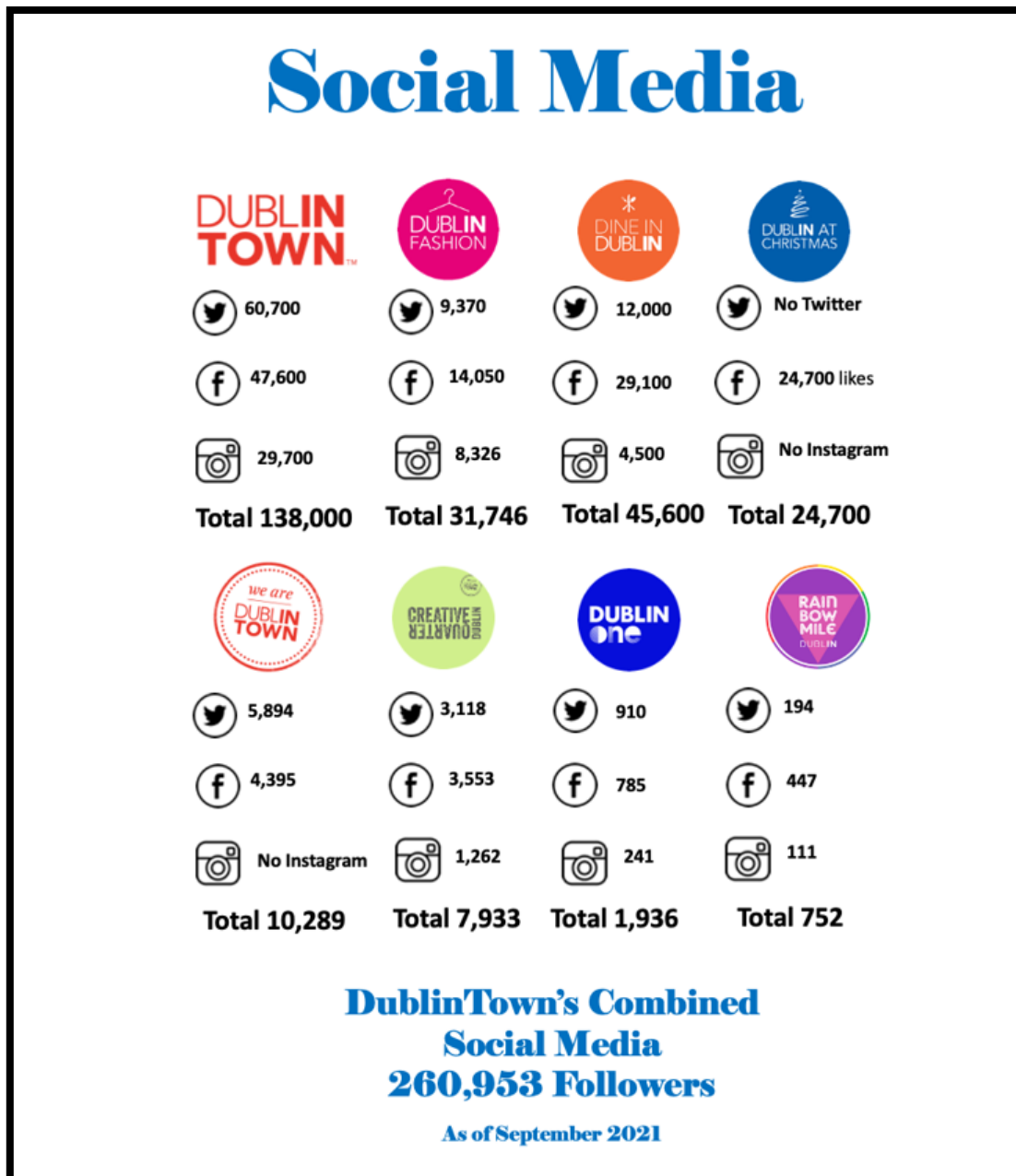

While certain social media platforms have come in and out of vogue, social media still offers us the opportunity to amplify members messages and create momentum for city activities. Our social media activity is closely linked to the content on our suite of websites. These sites include DublinTown, Dublin Fashion, Dine in Dublin and Dublin at Christmas. Pre-pandemic we were achieving 2.2m hits to our sites annually, particularly around major events and festivals.

On renewal DublinTown will invest in a total overhaul of our digital marketing and communications. We will rebuild our websites, consider new platforms (particularly in relation to video content) and will invest in our on-line communications.

We will once again work with members to devise an overall customer communication strategy that promotes the city and encourages extended visits.

Vlogging

DublinTown were vlogging pioneers, using videos and channels such as YouTube to promote members and their districts. We will continue to use these platforms and will constantly seek new channels to further extend our reach and engagement.

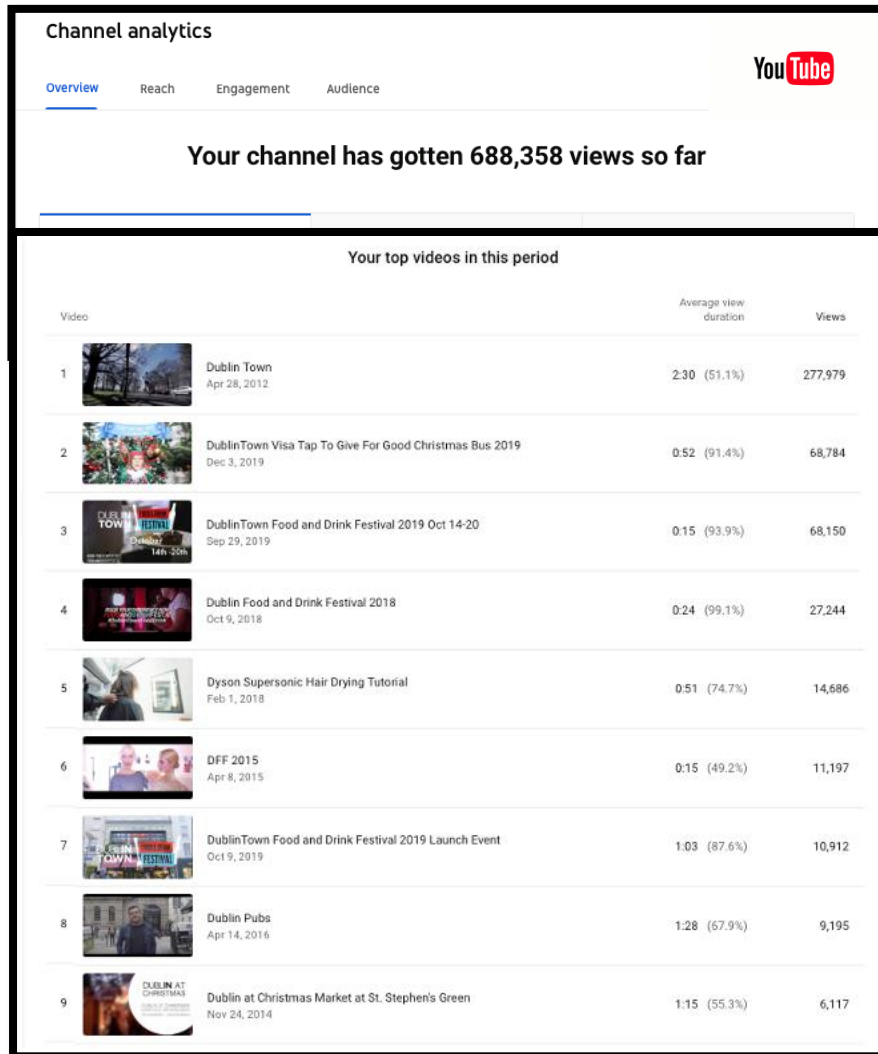

CHRISTMAS LIGHTS AND DISPLAYS

Each year DublinTown erects Christmas lights on 30 streets. On re-election we intend developing an integrated and themed approach to Christmas lights and will aim to have a consistent high-quality display across the city.



In addition to providing Christmas lights, we will continue to market the city as a destination at this critical time of the year through the integrated Dublin at Christmas programme.

As part of our investment in Christmas lights we have upgraded the lighting infrastructure and on-street wiring. We will use this infrastructure to provide lighting displays in the city from October to March. These lights will be attractive, will brighten the city and add to perceptions of safety over the long winter period.



DUBLIN CITY CENTRE GIFT VOUCHER INITIATIVE

At the suggestion of restaurant members, DublinTown began selling Dine in Dublin gift vouchers in 2014. These vouchers, now accepted by more than 60 hospitality businesses provide sales in excess of €100,000 per annum for members. This success prompted us to broaden out the scheme to include all retail and hair & beauty business members in an overall DublinTown Gift Voucher. DublinTown will continue to meet all administration and marketing costs, redeeming vouchers at full face value to members. There has been very strong initial interest from members in the scheme and we are confident that many retail members will see a strong return from the initiative.

The perfect gift for anyone who enjoys shopping or socialising in Dublin City Centre



These gift vouchers were created by DublinTown to support DublinTown members - City Centre Businesses

100% of The Voucher Value Goes To The Business
Voucher valid for 5 years and does not depreciate during that time

DublinTown gift Vouchers and Dine in Dublin gift vouchers are accepted in participating businesses listed on

DublinTownVouchers.ie **DineinDublinVouchers.ie**

INTERNATIONAL PROMOTION

We will continue to work with Failte Ireland on tourism development and promotion. We will work with members to develop our tourism offer, particularly in the northern core. This, we believe, will facilitate a larger and more comprehensive package to encourage tourists to Dublin bringing greater tourism spend to the city.

PLANNING FOR THE FUTURE CITY

As noted previously, we are living through a period of great change. It is timely to consider the city’s positioning and likely uses in the coming years together with the adaptations that will ensure we remain relevant to the needs of Dubliners and visitors in the 2020’s and beyond.

PEDESTRIANISATION

Support for pedestrianisation of city streets has grown remarkably in recent years. Dubliners consistently express their desire to see the creation of pedestrian zones where people can roam safely with their friends and family. There is overwhelming support for the creation of a pedestrian zone from College Green to Stephen’s Green taking in the Grafton and Creative Quarters. Support for pedestrianisation is largest amongst the ABC1 population and is likely to result in additional spend in the city. We had a glimpse of this during the trial pedestrianisation of south side streets in the summer of 2020. Footfall rose during the trial and spend improved on the relevant streets. This finding was consistent with research conducted by Red C on behalf of DublinTown in 2016. This research compared the spend of those who are more likely to visit following increased pedestrianisation compared with those who say they would be dissuaded from visiting. The result was a clear endorsement of additional pedestrianisation.

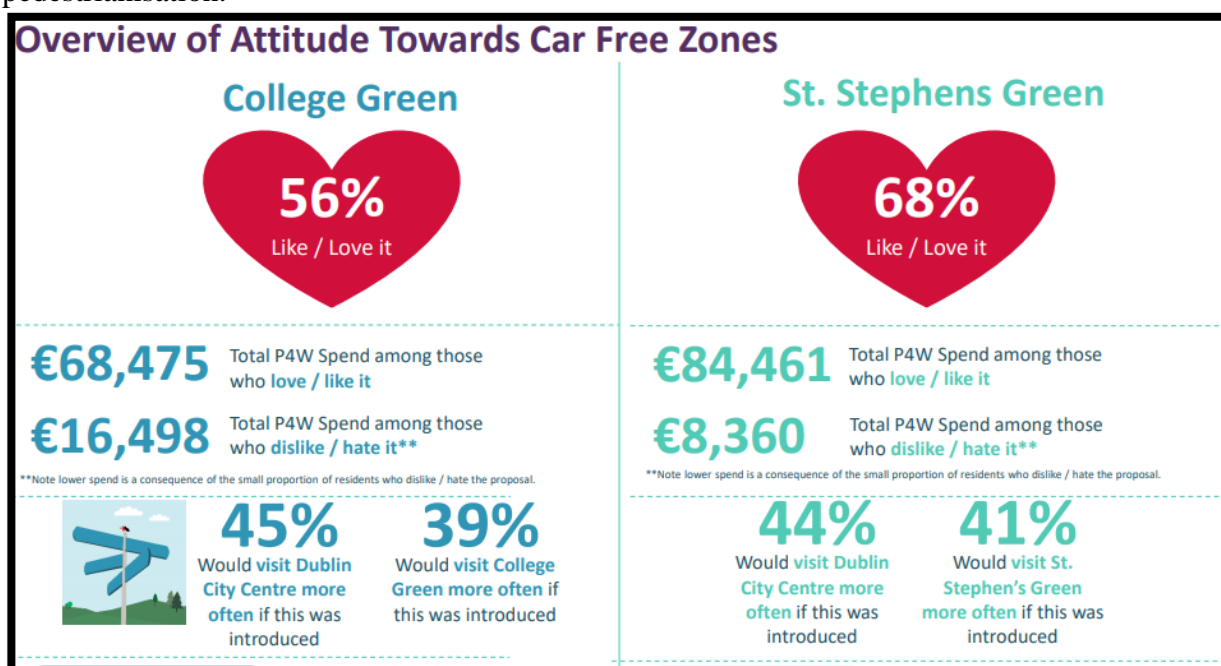

We believe that car access should be maintained into the city centre. We further believe that city car parks have an important role to play in the city economy. However, 24 hour vehicular access is not necessarily required on every street.

In May 2021 we asked Red C to test the current level of support for pedestrianisation within the city. The table below demonstrates the significant support the proposals had.

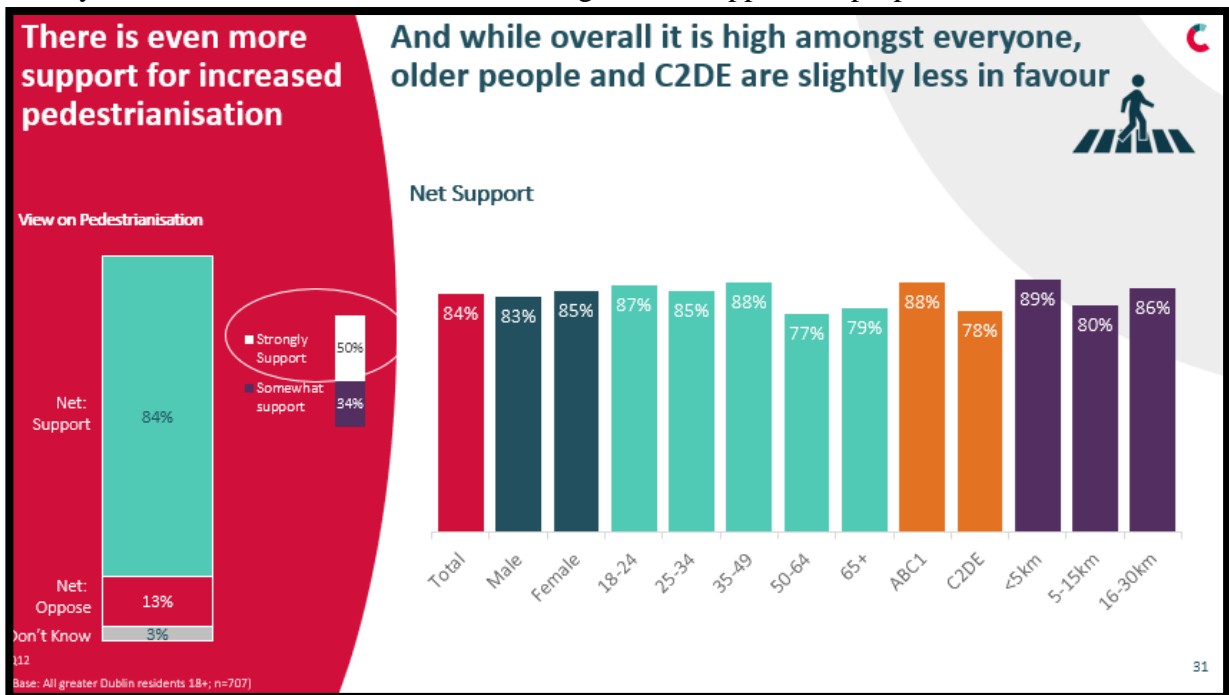

This translates into support for the pedestrianisation of specific streets.

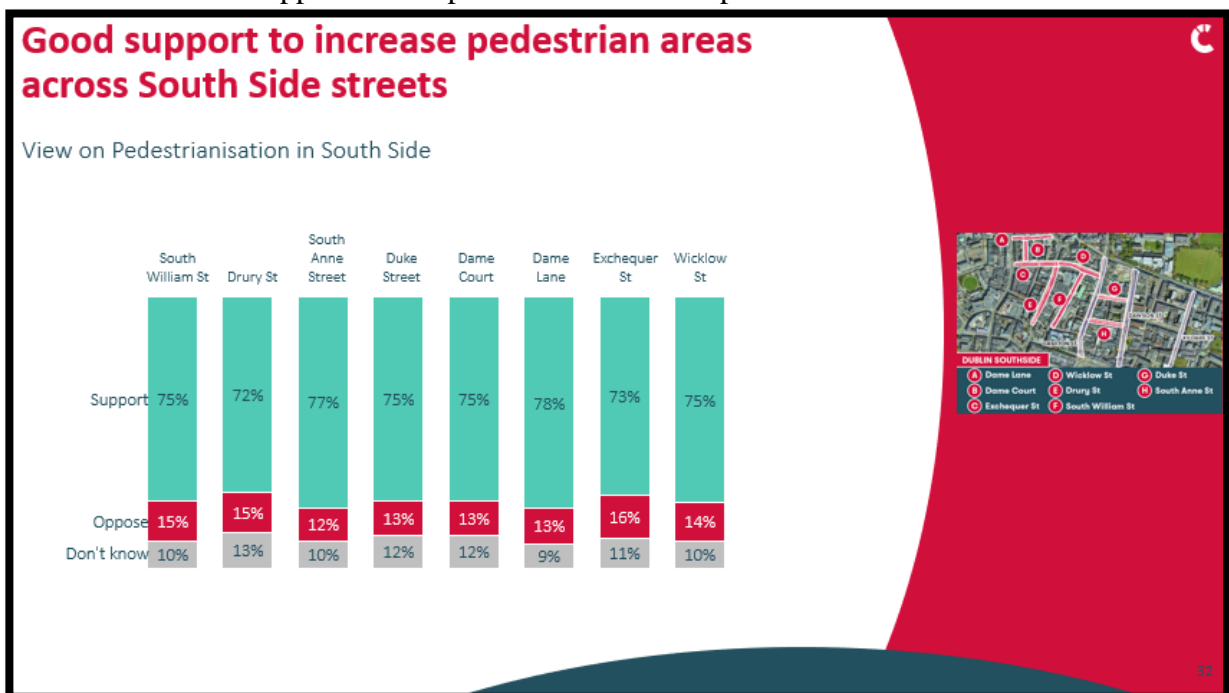

While there was support for the pedestrianisation of Capel St. this was not at the same level as for other streets, perhaps due to the fact that it is seen by many as a primary city artery.

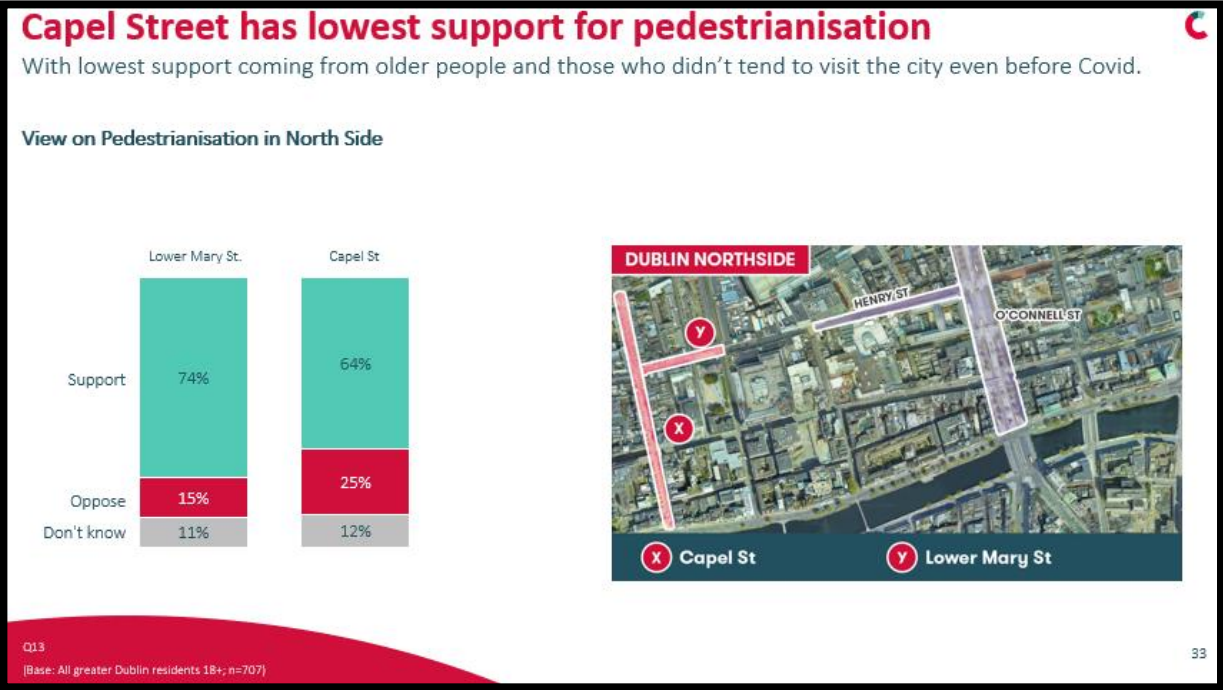

We further believe that on-street parking should be restricted to allow for widening footpaths and facilitating outdoor dining within the core commercial district.

We believe that we can make increased use of car parks at night, when demand is lower, for use as taxi ranks and delivery hubs. The provision of taxi ranks in a safe and rain protected environment has obvious advantages and would also enable the redeployment of road space for outdoor seating and wider footpaths.

In line with increased environmental awareness we are now beginning to see the public favour the increased provision of cycle lanes and related infrastructure. We anticipate that the trend will strengthen as Gen Z come to adulthood.

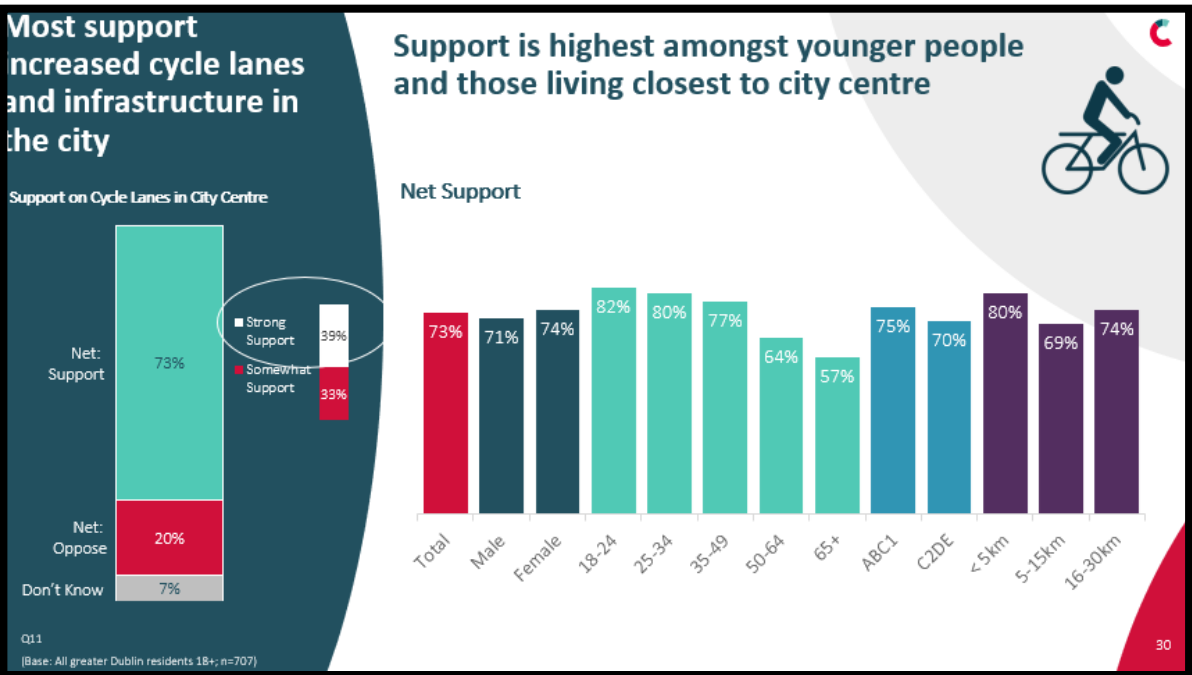

Two-thirds of city customers used public transport to access the city pre-pandemic. DublinTown will continue to advocate for appropriate investment in enhancing the city's public transport network. We believe that Metro Link, DART and Luas expansions are

required and should be prioritised. We cannot wait any longer for vital infrastructure that was required decades ago.

As was the case during the construction of Luas Cross City we will work with members, NTA, TII and construction companies to minimise the disruption caused during the construction phase of any large scale projects.

As previously noted, in the context of an increasing level of ENTE, we will advocate for 24 hour public transport. It is important that patrons and workers are able to get home safely and affordably at night as they can during the day.

PUBLIC TOILETS

After many years of lobbying, which appeared to fall on deaf ears, we managed to persuade Dublin City Council to provide public toilets in May 2020. The high level of use on Stephen's Green and Wolfe Tone Square has shown that these facilities are needed. We are pleased that permanent toilets are now being proposed. We believe that these should be provided within welcome centres where a concierge service is provided. We have consistently argued that much needed public seating and public toilets should be provided and that fears of mis-use were not sufficient reason for denying the public basic services that are available in comparable cities.



Dublin City Council Toilets installed on St. Stephens Green in 2020

DublinTown advocates for the intensified use of the public domain. We believe that businesses should be enabled to use outdoor furniture without incurring excessive license fees. We have produced proposals that would enable the Council to license outdoor seating at reduced rates where cleaning, maintenance and good quality furniture is provided by the business. See our paper presented to Dublin City Council in 2016 for greater detail.

We further support the blending of commercial buildings into the public domain to create a welcoming environment as proposed by Sean Harrington Architects for Coles Lane. This model could easily be adapted for other locations across the city and would enhance perceptions of public safety by providing additional eyes and ears on the ground.

DublinTown believes that quality curated markets can add vitality to a district. A key attribute of a successful market is that it must have goods that the public wish to purchase and be able to attract additional footfall to the area. Research shows that spend outside of markets is generally 3 times that spent inside the market adding to the overall district economy. The goods on sale should complement district brands and could include items such as handcraft jewellery, toys, craft goods, art, books, antiques etc.



Paris art & book market

The market and stalls should be of a consistent quality and have a common look and feel. Additional lighting should be provided for Night Markets. The additional footfall and activity generated by Night Markets would assist in enhancing general perceptions of safety in the city at night.

DIRECT MEMBER SUPPORTS

We will continue our training programme which has been very well received by members. Before the pandemic we trained several thousand staff members many of whom received beneficial certified training for free. Amongst the training programmes rolled out by the organisation were:

1. Health and safety including manual handling
2. Fire safety compliance including Fire Warden training
3. Legal updates including GDPR compliance
4. Waste management and reduction
5. Covid compliance
6. On-line and digital marketing and sales including targeted Facebook advertising
7. People Management
8. Presentation skills
9. Negotiating skills
10. Disability awareness
11. Pensions and investment
12. Mortgage clinic
13. First Aid
14. Risk management
15. Energy management
16. Currency management
17. Customer care

We will support our retail members in the professionalisation of the industry in order to assist them in competing with out of town destinations and on-line platforms.

We will offer customer service and up-selling training to staff of members.

We will provide workshops and training on environmental topics. We will assist members, migrate to more sustainable energy and delivery solutions. We will augment this with waste management and green infrastructure training.

We will engage international speakers to discuss emerging customer trends and preferences to assist our members make the right product and marketing choices.

FINANCE & ADMINISTRATION

GOVERNANCE AND FINANCE

Democracy is at the heart of the BID process and DublinTown. The business community decide if there will be a BID, they decide to extend the BID term or not, they determine the board membership, and they determine the size of the BID budget and its allocation.

With 2,500 businesses members it is unlikely that we can achieve universal opinions on complex matters, however, we will always strive to ascertain the majority view.

This democracy extends to local district level, where the local businesses decide on priorities. Significant decisions are being made in the city. DublinTown, given its universal membership is better placed than any to listen to the diverse business opinions, harness its strengths and develop a democratically determined plan.

CORPORATE GOVERNANCE

The DublinTown board takes its Corporate Governance obligations very seriously. The board's ethical code and standards of behaviour are available to view on our website.

We will evaluate our success through consumer surveys which will allow us assess perceptions of the city in terms of the quality of experience; safety; and its ability to meet expectations. We will also evaluate footfall patterns and income generation within the city.

We contract with our members that our administration costs will remain below 15% of our total budget and that we will generate additional income to augment our programme of activities.

The success of DublinTown is made possible due to the support of members. Since the establishment of the BID, to the beginning of the pandemic, we have had very health collection rates of contributions. The team is very grateful for this. We are also very appreciative of the support provided in 2020 and 2021 during the pandemic, which allowed us to continue to represent members and provide important services including cleaning and floral displays together with Christmas Lights in both years.

DUBLINTOWN BOARD

The DublinTown Board consists of the following members:

Col Campbell (Chairman)	Bewleys
Ross Mc Mahon (Secretary)	David Mc Mahon & Co., Solicitors
Claire Byrne	Dublin City Council
Alan Campbell	The Bankers
Deirdre Hayes	Irish Life
Peter Hyland	Carroll's Irish Gifts
Derek Kelly	Dublin City Council
Mark Limby	Brown Thomas Arnotts
Derek Mc Donnell	Jervis
Fergus Mc Namara	Tax Assist Accountants
Karl Mitchell	Dublin City Council
Cat O' Driscoll	Dublin City Council
Eva Pau	Asia Market
Billy Reid	ILAC

Anne Marie Cagney, Garda Assistant Commissioner DMR, is an observer on the board.

HOW THE BID MODEL WORKS

The BID model works on the principal that the majority of businesses choose to establish a BID in their area. Each business then contributes to the common good of the district in question. In Ireland, the rates system is regarded as the fairest mechanism for establishing appropriate contributions for each business.

The level of contribution is decided by the business community at the BID's AGM each year.

HOW THE BID LEVY IS CALCULATED

The method of calculation of the BID levy is the same for every business.

The formula is:

Rateable Valuation x BID Levy = Annual BID Contribution.

The Dublin City BID levy has been between 4% and 5% of general commercial rates but it is not fixed at this level.

DublinTown gives an undertaking not to increase the contributions expected from members over the life-time of this current plan, other than to cover exceptional inflationary increases in the unlikely event that such was to take place. The levy has remained unchanged since 2014 and is at broadly the same rate struck in 2008. The increase in activities undertaken have been financed through additional earned income by the organisation and a steady increase in the rate of collection of contributions.

BACKGROUND TO BUSINESS IMPROVEMENT DISTRICTS

DublinTown is a Business Improvement District (BID) permitted by statute, and is in effect a Public Private Partnership process. The DublinTown board contains representatives elected by the business community who form a majority, elected officials from Dublin City Council and also Council executives. The Assistant Garda Commissioner, Dublin Metropolitan Region, is also an observer on the board.

The BID concept originated in North America in response to the ‘donut’ effect, whereby commerce was sucked out of city centres to the suburbs following a flight of the middle classes from the 1950’s onwards.

The business community initiate the BID process through the generation of a costed plan aimed at increasing trade in their district. If agreed by the Local Authority, the plan is then put to a vote of the relevant rate payers, and if accepted, a contribution levy is imposed on them for a fixed term. In Ireland the maximum term for a BID is 5 years, at which time the business community can vote on a renewed plan. DublinTown is in its third such term, having secured agreement of its plans in 2007, 2012 and 2017. We want to continue working on behalf of the business community for the next 5 years.

COMMUNICATION

DublinTown communicates with members through various means. We have a weekly update, regular additional messages issued to our data base via email, members meetings which we have re-initiated following the pandemic and our member liaison staff of Dave and Fran.

Dave and Fran call into members to discuss and hear any concerns and to inform members of developments. They are available at any time to engage face to face with members.

In addition we have the social media channels of We are DublinTown and the related website to keep our members and stakeholders informed.

PROPOSED BUDGET 2023-2027

	2023	2024	2025	2026	2027
Income					
Levy Receivable	3,087,025	3,087,025	3,087,025	3,087,025	3,087,025
Other Income	300,000	300,000	300,000	300,000	300,000
Total Income	3,387,025	3,387,025	3,387,025	3,387,025	3,387,025
Expenditure					
- Cleaning & Maintenance, Landscaping	500,000	500,000	500,000	500,000	500,000
Marketing, Events & Promotion	825,000	825,000	825,000	825,000	825,000
Christmas Lights	500,000	500,000	500,000	500,000	500,000
Visitor Assistance and Hospitality	200,000	200,000	200,000	200,000	200,000
Research & Policy	125,000	125,000	125,000	125,000	125,000
Capital Projects and Improvements	300,000	300,000	300,000	300,000	300,000
Community Gain	10,000	10,000	10,000	10,000	10,000
Income Collection	75,000	75,000	75,000	75,000	75,000
Bad Debt & Write Offs	308,703	308,703	308,703	308,703	308,703
Administration	443,322	443,322	443,322	443,322	443,322
Depreciation	100,000	100,000	100,000	100,000	100,000
Total Expenses	3,387,025	3,387,025	3,387,025	3,387,025	3,387,025

KNOW THE FACTS BEFORE YOU VOTE

There will be a vote in 2022 on the renewal of DublinTown.

In 2017, there were a large number of false statements made by those opposing the renewal of the BID. Our advice to businesses is interrogate the claims, arguments and positions presented and make your own informed choice. There are many in the UK who voted for Brexit who now wish they had considered all its implications but it is too late. The time to ask questions and ensure you are happy with your choices is before you vote.

In the vacuum after DublinTown, who will look after your interests and fight you corner?

The only group to be found on the ground fighting for you is DublinTown.

APPENDIX

APPENDIX ONE:

DUBLIN CITY BUSINESS IMPROVEMENT DISTRICT INCLUDED STREETS

South City		
Adam Court	Dame Street	Mercer Street Lower
Andrew's Lane	Dawson Lane	Mercer Street Upper
Andrew's Street	Dawson Street	Nassau Street
Anne Street South	Digges Lane	Noel Purcell Walk
Anne's Lane	D'Olier Street	Prouds Lane
Balfe Street	Duke Lane/Duke St/Duke Lane Upr	King Street South
Chatham Lane	Exchequer Street	South William Street
Chatham Row	Fade Street	St Stephen's Green West/North
Chatham Street	Fleet Street	Stephen Street Lower
Church Lane	Foster Place South	Suffolk Street
Clarendon Market	Glendenning Lane	Swan's Yard
Clarendon Row	Glover's Alley	Tangier Lane
Clarendon Street	Grafton Street	Grafton Street
College Green	Harry Street	Westmoreland Street
College Street	Johnston's Court	Johnston's Court
Coppinger Row	Johnston's Place	Wicklow Street
Cuffe Lane / Cuffe St	Joshua Lane	York Street
Dame Court	Lemon Street	
Dame Lane	Little Longford Street	
North City		
Abbey Street Lower	James Joyce St	O'Connell Street Upper
Abbey Street Middle	Jervis Lane Lower	O'Rahilly Parade
Abbey Street Upper	Jervis Lane Upper	Parnell Street
Amien's Street	Jervis Street	Prince's Street North
Beresford Lane	Liffey Street Lower	Proby's Lane
Beresford Place	Liffey Street Upper	Sackville Place
Capel Street	Lower Gardiner Street	Sampson's Lane
Cathal Brugha Street	Marlborough Place	Spencer Row
Cathedral Street	Marlborough Street	Store Street
Chapel Lane	Mary Street	Talbot Lane
Earl Place	Moland Place	Talbot Place
Foley Street	Moore Lane	Talbot Street
Frenchman's Lane	Moore Street	Thomas Lane
Henry Street Arcade	North Earl Street	William's Lane
Henry Place	Northumberland Square	Wolfe Tone Memorial Park
Henry Street	O'Connell Bridge	Wolfe Tone Street
Hotel Yard	O'Connell Street Lower	

APPENDIX TWO: DUBLIN CITY BUSINESS IMPROVEMENT DISTRICT MAP

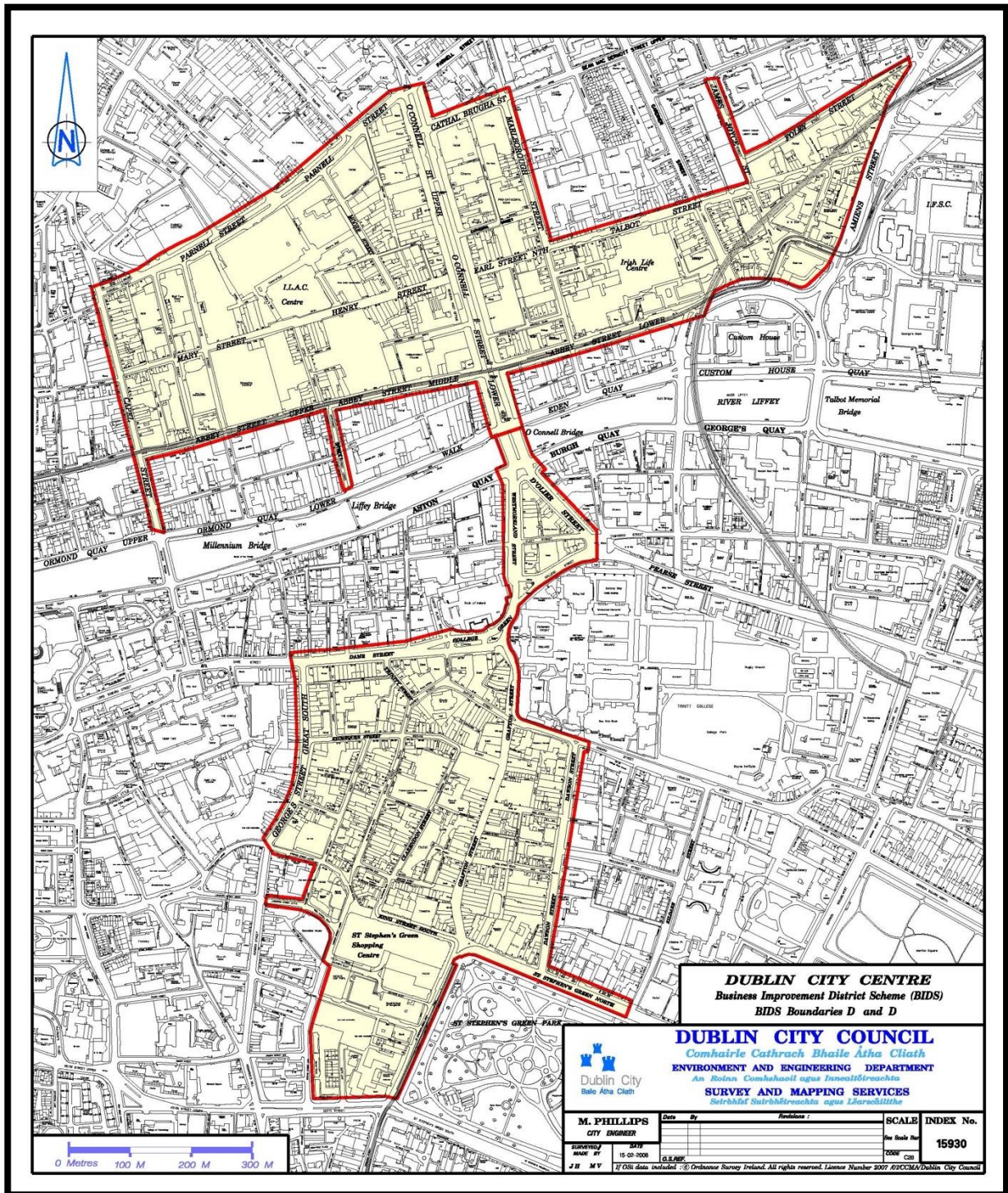

APPENDIX THREE: DUBLIN CITY BUSINESS IMPROVEMENT DISTRICT INCLUDED PROPERTIES

LIABILITY ADDRESS 1	LIABILITY ADDRESS 2	LIABILITY ADDRESS 3	LIABILITY ADDRESS 4
26 WESTMORELAND STREET	DUBLIN 2		
OFF 1ST - 4TH FLOOR	26 WESTMORELAND ST,	DUBLIN 2.	
27 WESTMORELAND STREET	DUBLIN 2		
OFFICES FL.1-3,	28 WESTMORELAND ST,	DUBLIN 2.	
28 WESTMORELAND STREET	DUBLIN 2		
29 WESTMORELAND STREET	DUBLIN 2		
OFFICES 2ND FLOOR,	29 WESTMORELAND STREET,	DUBLIN 2.	
OFFICES(1ST FL MEZZANINE),	29 WESTMORELAND STREET,	DUBLIN 2.	
BASEMENT - 3RD FLOOR, 30-34 WESTMORELAND	DUBLIN 2		
30-34 WESTMORELAND STREET	DUBLIN 2		
34 WESTMORELAND STREET	GROUND FLOOR	DUBLIN 2	
BASEMENT - 3RD FLOOR, 30-34 WESTMORELAND	DUBLIN 2		
35-41, 39/41/1 INCL 1-4 COLLEGE ST	WESTMORELAND STREET	DUBLIN 2	
39 - 41 WESTMORELAND STREET	DUBLIN 2		
29-30 FLEET STREET	DUBLIN 2		
31 FLEET STREET	DUBLIN 2		
6 COLLEGE STREET	DUBLIN 2		
7 COLLEGE STREET	DUBLIN 2		
7 COLLEGE STREET	DUBLIN 2		
7-9 COLLEGE STREET (PART OF)	(INCL. PART OF 28-31 FLEET ST)	DUBLIN 2	

8-9 COLLEGE STREET, 28-31 FLEET STREET	DUBLIN 2		
1,2,3,4,5 D'OLIER STREET	DUBLIN 2		
6 D OLIER STREET	DUBLIN 2		
6 D OLIER STREET,	DUBLIN 2		
7 D OLIER STREET	DUBLIN 2		
7 D OLIER STREET	DUBLIN 2		
THE TIMES BUILDING	11-12 DOLIER STREET	DUBLIN 2	
THE TIMES BUILDING	11-12 DOLIER STREET	DUBLIN 2	
1ST FLOOR (GEORGIAN)	THE TIMES BUILDING	11-12 DOLIER STREET	DUBLIN 2
14-15 DOLIER STREET	THE TIMES BUILDING	DUBLIN 2	
UNIT 6	THE OLD TIMES BUILDING	D'OLIER STREET	DUBLIN 2
UNIT 7	THE OLD TIMES BUILDING	FLEET STREET EAST	DUBLIN 2
FLOOR 0 DOLIER CHAMBERS	16 D'OLIER STREET	DUBLIN 2	
D'OLIER CHAMBERS	16 D'OLIER STREET	DUBLIN 2	
OFFS 1ST FL,	D OLIER CHAMBERS,	D'OLIER STREET,	DUBLIN 2.
2 OFFS 2ND FLR BACK,	D'OLIER CHAMBERS,	D OLIER STREET,	DUBLIN 2.
3RD FLOOR	D'OLIER CHAMBERS	D'OLIER STREET	DUBLIN 2
17 D OLIER STREET	DUBLIN 2		
17 D OLIER STREET	DUBLIN 2		
17 D OLIER STREET	DUBLIN 2		
17 D OLIER STREET,	DUBLIN 2		
18 D OLIER STREET	DUBLIN 2		
19-20 D'OLIER STREET	(INCL. 3-4 HAWKIN ST)	DUBLIN 2	
21 - 24 D OLIER STREET,	DUBLIN 2		
21 - 24 D OLIER STREET	DUBLIN 2		
25 26 D OLIER STREET	DUBLIN 2		
FLOORS -1,0	27.28 D'OLIER STREET	DUBLIN 2	
ON OCONNELL BRIDGE HOUSE	25-28 DOLIER STREET	DUBLIN 2	
1ST FLOOR (PT), O'CONNELL BRIDGE HOUSE	25-28 D'OLIER STREET	DUBLIN 2	
1ST FLOOR (PT OF), O'CONNELL BRIDGE HOUS	25-28 D'OLIER STREET	DUBLIN 2	DUBLIN 2.

4TH FLOOR, O'CONNELL BRIDGE HOUSE	25-28 D'OLIER STREET	DUBLIN 2	
6TH FLOOR, O'CONNELL BRIDGE HOUSE	27-28 D'OLIER STREET	DUBLIN 2	
7TH & 8TH FLOORS, O'CONNELL BRIDGE HOUSE	25/28 D'OLIER STREET	DUBLIN 2	
9TH/10TH FLOOR, O'CONNELL BRIDGE HOUSE	27-38 D'OLIER STREET	DUBLIN 2	
FLOORS 11 O'CONNELL BRIDGE HOUSE	25-28 D'OLIER STREET	DUBLIN 2	
O'CONNELL BRIDGE HOUSE	25-28 D'OLIER STREET	DUBLIN 2	
1 ST. STEPHENS GREEN	DUBLIN 2		
2 ST STEPHENS GREEN	DUBLIN 2		
GROUND FLOOR	3 ST. STEPHENS GREEN	DUBLIN 2	
4 ST STEPHENS GREEN	DUBLIN 2		
5 ST STEPHENS GREEN	DUBLIN 2		
FLOORS -1,0,1,2,3	8 ST STEPHENS GREEN NORTH	DUBLIN 2	
OFFICES 2ND FLOOR	6.7 ST. STEPHENS GREEN NORTH	DUBLIN 2	
3RD & 4TH FLOORS	6/7 ST STEPHENS GREEN	DUBLIN 2	
SHOP	6.7 ST. STEPHENS GREEN NORTH	DUBLIN 2	
GROUND, 1ST, 2ND, 3RD FLOORS	9 ST STEPHENS GREEN	DUBLIN 2	
BASEMENT	9 ST STEPHENS GREEN	DUBLIN 2	
GR, 1ST & 2ND FLOORS	10 ST STEPHENS GREEN	DUBLIN 2	
RESTAURANT/CAFE (BASEMENT)	10 STEPHENS GREEN NORTH	DUBLIN 2	
11 ST STEPHENS GREEN	DUBLIN 2		
11 ST STEPHENS GREEN	BASEMENT	DUBLIN 2	
11 ST STEPHENS GREEN	DUBLIN 2		
11 ST STEPHENS GREEN	DUBLIN 2		
11 ST STEPHENS GREEN	DUBLIN 2		
11 ST STEPHENS GREEN	1ST FLOOR	DUBLIN 2	
GROUND FLOOR AND BASEMENT	12 ST. STEPHENS GREEN	DUBLIN 2	

FIRST FLOOR	12 ST. STEPHENS GREEN NORTH	DUBLIN 2	
SECOND AND THIRD FLOOR	12 ST. STEPHENS GREEN NORTH	DUBLIN 2	
GROUND FLOOR AND BASEMENT	13 ST. STEPHENS GREEN	DUBLIN 2	
1ST FLOOR	13 ST STEPHENS GREEN	DUBLIN 2	
OFFICES PART 3RD FLOOR	13 ST STEPHENS GREEN	DUBLIN 2	
PART FLOOR 3	13 ST STEPHENS GREEN	DUBLIN 2	
2ND FLOOR	13 ST STEPHENS GREEN	DUBLIN 2	
PART 2ND FLOOR	13 ST STEPHENS GREEN	DUBLIN 2	
14 ST STEPHENS GREEN	DUBLIN 2		
15 ST STEPHENS GREEN	FLR -1	DUBLIN 2	
PEPLOES WINE BISTRO	16 ST STEPHENS GREEN NORTH	DUBLIN 2	
HOUSE AS CLUB ROOMS & YD	17 ST STEPHENS GREEN	DUBLIN 2	
17A-21 ST STEPHENS GREEN	(20 CAR SPACES BASEMENT)	DUBLIN 2	
17A-21 ST STEPHENS GREEN	(BASEMENT STORE)	DUBLIN 2	
17A-21 ST STEPHENS GREEN	(1ST FLOOR)	DUBLIN 2	
17A-21 ST STEPHENS GREEN	(GROUND FLOOR)	DUBLIN 2	
FLOORS -1,0	18-21 ST STEPHENS GREEN NORTH	DUBLIN 2	
2 CAR SPACES	17A 18-21 STEPHENS GREEN NTH	DUBLIN 2	
17A-21 ST STEPHENS GREEN	PART FLOOR 2	DUBLIN 2	
17A-21 ST STEPHENS GREEN	26 CAR SPACES	DUBLIN 2	
17A-21 ST STEPHENS GREEN	PART FLOOR 2 AND 4 CAR SPACES	DUBLIN 2	
18-21 ST STEPHENS GREEN	3RD FLOOR & 6 CAR SPACES	DUBLIN 2	
18-21 SAINT STEPHENS GREEN	14 CAR SPACES	DUBLIN 2	

102 CAR SPACES	17A,18-21 ST STEPHENS GR NTH	DUBLIN 2	
CAR PARK	17A ST STEPHENS GREEN NORTH	DUBLIN 2	
CAR PARK	17A,18-21 ST STEPHENS GREEN NORTH	DUBLIN 12	
4 CAR SPACES	17A-21 ST STEPHENS GREEN NTH	DUBLIN 2	
2 CAR SPACES	17A-21 ST STEPHENS GREEN NTH	DUBLIN 2	
2 CAR SPACES	17A-21 ST STEPHENS GREEN NTH	DUBLIN 2	
4 CAR SPACES	17A-21 ST STEPHENS GREEN NTH	DUBLIN 2	
2 CAR SPACES	17A-21 ST STEPHENS GREEN NTH	DUBLIN 2	
1 CAR SPACE	17A 18.21 STEPHENS GREEN NORTH	DUBLIN 2	
CAR PARK	17A ST STEPHENS GREEN NTH	DUBLIN 2	
RESTAURANT/CAFE GUESTHOUSE	22 ST STEPHENS GREEN	DUBLIN 2	
RESTAURANT/CAFE (BASEMENT)	22 STEPHENS GREEN NORTH	DUBLIN 2	
SHOP, ART GALLERY OFFICES, CAR SPACES	23(PT) RERE 22 ST.STEPHENS GREEN	DUBLIN 2	
24 ST STEPHENS GREEN	DUBLIN 2		
STORE OFFICES (GR FLR BSMT), (PT OF)	25 25A ST STEPHENS GREEN NTH	(INCL 14 KILDARE ST)	DUBLIN 2
OFFICES (1ST FLR)	25 25A ST STEPHENS GREEN NTH	DUBLIN 2	
OFFICES 4TH FLOOR	25 25A ST STEPHENS GREEN NTH	DUBLIN 2	
OFFICES 5TH FLOOR	25.25A ST. STEPHENS GREEN NORTH	DUBLIN 2	
OFFICES (3RD FLR)	25 25A STEPHENS GREEN NORTH	DUBLIN 2	
1 CAR SPACE (INC 14 15, KILDARE ST)	25 25A ST STEPHENS GREEN NTH	DUBLIN 2	

1 CAR SPACE	25 25A ST STEPHENS GREEN NTH	DUBLIN 2	
1 CAR SPACE	25 25A ST STEPHENS GREEN NTH	DUBLIN 2	
1 CAR SPACE	25 25A ST STEPHENS GREEN NTH	DUBLIN 2	
2 CAR SPACES	25-25A ST. STEPHENS GREEN NORTH,	DUBLIN 2.	
FLOORS -1,0,1,2	26-26A ST STEPHENS GREEN NORTH	DUBLIN 2	
ROOM 12A MORRISON CHAMBERS	32 NASSAU STREET	DUBLIN 2	
ROOM 14 MORRISON CHAMBERS	32 NASSAU STREET	DUBLIN 2	
ROOM 15	MORRISON CHAMBERS	32 NASSAU STREET	DUBLIN 2
ROOM 16	MORRISON CHAMBERS	32 NASSAU STREET	DUBLIN 2
SAFE/STORE 1ST FLOOR	ROOM 16B MORRISON CHAMBERS	32 NASSAU STREET	DUBLIN 2
ROOM 1	MORRISON CHAMBERS	32 NASSAU STREET	DUBLIN 2
ROOM 17 MORRISON CHAMBERS	32 NASSAU STREET	DUBLIN 2	
ROOM 2 MORRISON CHAMBERS	32 NASSAU STREET	DUBLIN 2	
ROOM 3, FIRST FLOOR	MORRISON CHAMBERS	32 NASSAU STREET	DUBLIN 2
ROOM 6	MORRISON CHAMBERS	32 NASSAU STREET	DUBLIN 2
ROOM 7	MORRISON CHAMBERS	32 NASSAU STREET	DUBLIN 2
FRONT OFFICES FIRST FLR, (NO 4 5)	32 NASSAU STREET	DUBLIN 2	
32 NASSAU STREET	(ROOMS 10)	DUBLIN 2	
ROOM 8 MORRISON CHAMBERS	32 NASSAU STREET	DUBLIN 2	
MORRISON CHAMBERS (ROOM 9)	32 NASSAU STREET	DUBLIN 2	
32 NASSAU STREET	(ROOMS 11)	DUBLIN 2	
32 NASSAU STREET	(ROOMS 12)	DUBLIN 2	

ROOM 21 32 NASSAU STREET	2ND FLOOR MORRISON CHAMBERS	DUBLIN 2	
OFF 2ND FLOOR	ROOM 22 MORRISON CHAMBERS	32 NASSAU STREET	DUBLIN 2
OFF 2ND FLOOR	ROOM 23 MORRISON CHAMBERS	32 NASSAU STREET	DUBLIN 2
OFF 2ND FLOOR	ROOM 24 32 NASSAU STREET	DUBLIN 2	
ROOM 27	MORRISON CHAMBERS	32 NASSAU STREET	DUBLIN 2
32 NASSAU STREET	MORRISON CHAMBERS (ROOM 26)	DUBLIN 2	
32 NASSAU STREET	ROOM 20 MORRISON CHAMBERS	DUBLIN 2	
MORRISON CHAMBERS (ROOM 25)	32 NASSAU STREET	DUBLIN 2	
SUITE 28,29	MORRISON CHAMBERS	32 NASSAU STREET	DUBLIN 2
SUITE 36	MORRISON CHAMBERS	32 NASSAU STREET	DUBLIN 2
SUITE 30	32 NASSAU STREET	DUBLIN 2	
SUITE 35	MORRISON CHAMBERS	32 NASSAU STREET	DUBLIN 2
SUITE 31 MORRISON CHAMBERS	32 NASSAU STREET	DUBLIN 2	
ROOM 32 2ND FLOOR	MORRISON CHAMBERS	32 NASSAU STREET	DUBLIN 2
SUITE 19 2ND FLOOR MORRISON CHAMBERS	32 NASSAU STREET	DUBLIN 2	
ROOM 18 MORRISON CHAMBERS	32 NASSAU STREET	DUBLIN 2	
SUITE 37, 3RD FLOOR,	MORRISON CHAMBERS	32 NASSAU STREET	DUBLIN 2
ROOM 39 MORRISON CHAMBERS	32 NASSAU STREET	DUBLIN 2	
ROOM 40 MORRISON CHAMBERS	32 NASSAU STREET	DUBLIN 2	

ROOM 41	MORRISON CHAMBERS	32 NASSAU STREET	DUBLIN 2
ROOM 42 MORRISON CHAMBERS	32 NASSAU STREET	DUBLIN 2	
ROOM 34 MORRISON CHAMBERS	32 NASSAU STREET	DUBLIN 2	
ROOM 38 MORRISON CHAMBERS	32 NASSAU STREET	DUBLIN 2	
32 NASSAU STREET	ROOM 44 (FLOOR 3)	DUBLIN 2	
LICD. SHOP RESTAURANT	45/46 NASSAU STREET	DUBLIN 2	
SHOP	44 NASSAU STREET	DUBLIN 2	
44 NASSAU STREET	DUBLIN 2		
44 NASSAU ST.	DUBLIN 2		
47 NASSAU STREET	DUBLIN 2		
47 NASSAU STREET	DUBLIN 2		
SHOP SHOWROOM WORKROOMS &, STORES	48 49 NASSAU STREET	DUBLIN 2	
SHOP & BASEMENT	50 NASSAU STREET	DUBLIN 2	
1 DAWSON STREET	DUBLIN 2		
FLOORS -1,0	2 DAWSON STREET	DUBLIN 2	
OFFICES CAR PARK	2 DAWSON ST	DUBLIN 2	
OFFICE RESTAURANT/CAFE GROUND FLOOR	3 DAWSON STREET	DUBLIN 2	
4/5 DAWSON STREET	(BSMT, GROUND AND 1ST FLOOR)	DUBLIN 2	
4-5 DAWSON STREET	2ND FLOOR & 1 CAR SPACE	DUBLIN 2	
4-5 DAWSON STREET	3RD FLOOR	DUBLIN 2	
SHOP	6 DAWSON STREET	DUBLIN 2	
OFFICES (1ST 2ND 3RD FLOORS)	6 DAWSON STREET	DUBLIN 2	
FLOORS -1,0,1,2,MEZZ	7 & 6(REAR) DAWSON STREET	DUBLIN 2	
FLOORS -1,0,1	8(REAR) DAWSON STREET	DUBLIN 2	
OFFICE 2ND FLOOR	7 DAWSON STREET	DUBLIN 2	
OFFS 1ST FLOOR	7 DAWSON STREET	DUBLIN 2	
3RD FLOOR	7 DAWSON STREET	DUBLIN 2	
OFFICE	8 DAWSON STREET	DUBLIN 2	
UNIT 2,	GROUND FLOOR & BASEMENT,	ONE MOLESWORTH STREET,	DUBLIN 2.

UNIT 1 (BASEMENT)	ONE MOLESWORTH STREET	DUBLIN 2	
UNIT 1 (GROUND FLOOR)	ONE MOLESWORTH STREET	DUBLIN 2	
FLOORS 0,1	19A DAWSON STREET	DUBLIN 2	
CARPARK (INCL 2 3 SCHOOL-, HOUSE LANE)	19D DAWSON STREET	DUBLIN 2	
OFFICE(S)	19B.19C DAWSON STREET	DUBLIN 2	
JOSHUA HOUSE	19 D B.C/1 DAWSON STREET	DUBLIN 2	
OFFICES	20 DAWSON STREET	DUBLIN 2	
21 DAWSON STREET	DUBLIN 2		
21 DAWSON STREET	DUBLIN 2		
OFFICE (2ND FLOOR)	21 DAWSON STREET	DUBLIN 2	
OFFICE (2ND FLOOR)	21 DAWSON STREET	DUBLIN 2	
OFFS 1ST FLOOR	21 DAWSON STREET	DUBLIN 2	
OFFICES (1ST FLOOR)	21 DAWSON ST	DUBLIN 2	
STORES (3RD FLOOR)	21 DAWSON STREET	DUBLIN 2	
OFFICES (3RD FLOOR)	21 DAWSON STREET	DUBLIN 2	
OFFICES (3RD FLOOR)	21 DAWSON STREET	DUBLIN 2	
FLOOR 0, -1	22 DAWSON STREET	DUBLIN 2	
SHOP	23A DAWSON STREET	DUBLIN 2	
SHOP	23C DAWSON STREET	DUBLIN 2	
LICENSED SHOP (BASEMENT)	25 DAWSON STREET	DUBLIN 2	
25 DAWSON STREET	DUBLIN 2.		
25 DAWSON STREET	DUBLIN 2.		
SHOP (GR FLR)	25 DAWSON STREET	DUBLIN 2	
GROUND FLOOR AND BASEMENT	26 DAWSON STREET	DUBLIN 2	
GROUND FLOOR AND BASEMENT	27-28 DAWSON STREET	DUBLIN 2	
GROUND FLOOR AND BASEMENT	29 DAWSON STREET	DUBLIN 2	
FIRST FLOOR	29-30 DAWSON STREET	DUBLIN 2	
SECOND FLOOR	29-30 DAWSON STREET	DUBLIN 2	

THIRD FLOOR	29-30 DAWSON STREET	DUBLIN 2	
31 DAWSON STREET	DUBLIN 2		
SHOP AND STORES	32 DAWSON STREET	DUBLIN 2	
OFFICES	32 DAWSON STREET	DUBLIN 2	
3 JOSHUA LANE	DUBLIN 2		
FLOORS 1,2	3 JOSHUA LANE	MANSION HOUSE B1 PT 1	DUBLIN 2
32A DAWSON STREET	DUBLIN 2		
33-34 DAWSON STREET	DUBLIN 2		
33-34 DAWSON STREET	DUBLIN 2		
BASEMENT	35 DAWSON STREET	DUBLIN 2	
35-36 DAWSON STREET	DUBLIN 2		
37 DAWSON STREET	DUBLIN 2		
GROUND FLOOR AND BASEMENT	38 DAWSON STREET	DUBLIN 2	
OFFICES 1ST FLOOR	38 DAWSON STREET	DUBLIN 2	
OFFICES 2ND FLOOR	38 DAWSON STREET	DUBLIN 2	
OFFICE (3RD FLOOR)	38 DAWSON STREET	DUBLIN 2	
38A DAWSON STREET	DUBLIN 2		
OFFICES	39 DAWSON STREET	DUBLIN 2	
LICD SHOP	40 DAWSON STREET	DUBLIN 2	
OFFICES	40 DAWSON ST	DUBLIN 2	
SHOP	41 - 42 DAWSON STREET	DUBLIN 2	
OFFS 1ST FLOOR	41 42 DAWSON STREET	DUBLIN 2	
OFFS 1ST FLOOR	41-42 DAWSON STREET	DUBLIN 2	
DAWSON HALL	41-42 DAWSON STREET	DUBLIN 2	
41 42 DAWSON STREET	DUBLIN 2		
OFFICE (2ND FLOOR FRONT)	41 42 DAWSON STREET	DUBLIN 2	
OFFICES 3RD FLR	41-42 DAWSON STREET	DUBLIN 2	
43 DAWSON STREET	DUBLIN 2		
44 DAWSON STREET	DUBLIN 2		
GROUND FLOOR AND BASEMENT	45 DAWSON STREET	DUBLIN 2	
GROUND FLOOR AND BASEMENT	45A DAWSON STREET	DUBLIN 2	

OFFS 1ST FLOOR	45A DAWSON STREET	DUBLIN 2	
OFFICE 2ND AND 3RD FLR	45A DAWSON STREET	DUBLIN 2	
GROUND FLOOR AND BASEMENT	46 DAWSON STREET	DUBLIN 2	
FIRST FLOOR	46 DAWSON STREET	DUBLIN 2	
THIRD FLOOR	46 DAWSON STREET	DUBLIN 2	
SECOND FLOOR	46 DAWSON STREET	DUBLIN 2	
SECOND FLOOR	47 DAWSON STREET	DUBLIN 2	
THIRD FLOOR	47 DAWSON STREET	DUBLIN 2	
GROUND, BASEMENT AND FIRST FLOOR	47 DAWSON STREET	DUBLIN 2	
UNIT 1 & 2 ROYAL HIBERNIAN WAY (INCL. FL	DAWSON STREET	DUBLIN 2	
UNITS 3 -5	ROYAL HIBERNIAN WAY	DAWSON STREET	DUBLIN 2
UNIT 4-5 ROYAL HIBERNIAN WAY	DAWSON STREET	DUBLIN 2	
UNIT 6 ROYAL HIBERNIAN WAY	DAWSON STREET	DUBLIN 2	
7 ROYAL HIBERNIAN WAY	DAWSON STREET	DUBLIN 2	
8-9 ROYAL HIBERNIAN WAY	DAWSON STREET	DUBLIN 2	
10 ROYAL HIBERNIAN WAY	DAWSON STREET	DUBLIN 2	
SHOP	UNIT 11 ROYAL HIBERNIAN WAY	DAWSON STREET	DUBLIN 2
SHOP	UNIT 12 ROYAL HIBERNIAN WAY,	DAWSON STREET	DUBLIN 2
UNIT 14 ROYAL HIBERNIAN WAY,	DAWSON STREET	DUBLIN 2	
UNIT 15 ROYAL HIBERNIAN WAY	DAWSON STREET	DUBLIN 2	
UNIT 16 ROYAL HIBERNIAN WAY	DAWSON STREET	DUBLIN 2	
UNIT 17/18 (INCL UNITS 22,24 TO 26	UNIT 23 ANNE ST. SOUTH)	ROYAL HIBERNIAN WAY	DAWSON STREET
UNIT 18	ROYAL HIBERNIAN WAY	DAWSON STREET	DUBLIN 2
UNIT 19 ROYAL HIBERNIAN WAY	DAWSON STREET	DUBLIN 2	
GROUND FLOOR & BASEMENT	UNIT 19/20 ROYAL HIBERNIAN WAY	DAWSON STREET	DUBLIN 2

SHOP (INCL.12 DUKE LANE UPR)	UNIT 21 ROYAL HIBERNIAN WAY	DAWSON STREET	DUBLIN 2
UNIT 22 ROYAL HIBERNIAN WAY	DAWSON STREET	DUBLIN 2	
UNIT 23	ROYAL HIBERNIAN WAY	DAWSON STREET	DUBLIN 2
UNIT 24	ROYAL HIBERNIAN WAY	DAWSON STREET	DUBLIN 2
UNIT 25	ROYAL HIBERNIAN WAY	DAWSON STREET	DUBLIN 2
UNIT 26	ROYAL HIBERNIAN WAY	DAWSON STREET	DUBLIN 2
BLOCK A, FLRS 0-5 & BLOCK B 2-4	DAWSON STREET	DUBLIN 2	
OFFICES (BASEMENT)	UNDER UNITS 1-26 BLOCKS	ROYAL HIBERNIAN WAY	DUBLIN 2
50A-51 DAWSON STREET	DUBLIN 2		
FIRST FLOOR	BLOCK B ROYAL HIBERNIAN WAY	50 DAWSON STREET	DUBLIN 2
FIRST FLOOR	12 DUKE LANE UPPER	DUBLIN 2	
FLOORS 2, 3, 4 & 1 CAR SPACE	12 DUKE LANE UPPER	DUBLIN 2	
CAR PARKING SPACES	BLOCK C ROYAL HIBERNIAN WAY	12 DUKE LANE UPPER	DUBLIN 2
7 CAR SPACES	48 - 51 DAWSON STREET	DUBLIN 2	
CAR PARK SPACE	ROYAL HIBERNIAN WAY	DUBLIN 2	
51A GROUND FLOOR	DAWSON STREET	DUBLIN 2	
OFFICES (1ST & 2ND FLR)	51A DAWSON STREET	DUBLIN 2	
FLOOR 3 (PART)	51A-51B DAWSON STREET	DUBLIN 2	
FLOORS 2,3(PART)	51A-51B DAWSON STREET	DUBLIN 2	
SHOP (GR FLR FRONT) BSMT, (FRONT)	51B DAWSON STREET	DUBLIN 2	
51B DAWSON STREET	DUBLIN 2		
FLOORS -1,0,1,2,3,MEZZ	51C DAWSON STREET	DUBLIN 2	

G.F BSMT, 1ST TO 3RD FLOOR	52 DAWSON STREET (INCL 11-12 DUKE STREET)	DUBLIN 2	
53 DAWSON STREET	DUBLIN 2		
53 DAWSON STREET	DUBLIN 2		
53 DAWSON STREET	DUBLIN 2		
GROUND FLOOR	54 DAWSON STREET	DUBLIN 2	
FIRST FLOOR	54 DAWSON STREET	DUBLIN 2	
SECOND FLOOR	54 DAWSON STREET	DUBLIN 2	
THIRD FLOOR	54 DAWSON STREET	DUBLIN 2	
GROUND FLOOR AND BASEMENT	55 DAWSON STREET	DUBLIN 2	
56, 57-58 DAWSON STREET	DUBLIN 2		
OFFICES (1ST, 2ND, 3RD FLOOR)	27 DAWSON STREET	DUBLIN 2	
11 LEMON STREET	DUBLIN 2		
GROUND AND FIRST FLOOR	11 LEMON STREET	DUBLIN 2	
3-4 DAWSON LANE	DUBLIN 2.		
1 SOUTH ANNE STREET	DUBLIN 2		
2 SOUTH ANNE STREET	DUBLIN 2		
FLOORS -1,0,1,2	3 ANNE STREET, SOUTH	DUBLIN 2	
4 SOUTH ANNE STREET	DUBLIN 2		
BASEMENT, GROUND AND FIRST FLOOR	5 SOUTH ANNE STREET	DUBLIN 2	
6 ANNE STREET SOUTH	DUBLIN 2		
6 SOUTH ANNE STREET	DUBLIN 2		
GROUND FLOOR AND BASEMENT	7 SOUTH ANNE STREET	DUBLIN 2	
PART FIRST FLOOR	7 SOUTH ANNE STREET	DUBLIN 2	
PART OF FIRST, SECOND AND THIRD FLOORS	7 SOUTH ANNE STREET	DUBLIN 2	
8 SOUTH ANNE STREET	DUBLIN 2		
9 ANNE STREET SOUTH	DUBLIN 2		
10 ANNE STREET SOUTH (SECOND FLOOR)	DUBLIN 2		
10 ANNE STREET SOUTH	DUBLIN 2		
SHOP (G.F. & BSMT)	10 ANNE STREET SOUTH	DUBLIN 2	
FIRST,SECOND, THIRD AND FOURT FLOOR	11 SOUTH ANNE STREET	DUBLIN 2	

GROUND FLOOR AND BASEMENT	11 SOUTH ANNE STREET	DUBLIN 2	
SECOND FLOOR	14 SOUTH ANNE STREET	DUBLIN 2	
GROUND FLOOR AND BASEMENT	14 SOUTH ANNE STREET	DUBLIN 2	
OFFICES (1ST FLR)	14 ANNE STREET SOUTH	DUBLIN 2	
SHOP (GR FLR) STORES (BASEMENT)	15 ANNE STREET SOUTH	DUBLIN 2	
OFFICES 1ST AND 2ND FLOORS	15 ANNE STREET SOUTH	DUBLIN 2	
GROUND FLOOR	16 SOUTH ANNE STREET	DUBLIN 2	
FIRST FLOOR	16-17 SOUTH ANNE STREET	DUBLIN 2	
GROUND FLOOR	16A SOUTH ANNE STREET	DUBLIN 2	
GROUND FLOOR AND BASEMENT	17 SOUTH ANNE STREET	DUBLIN 2	
SHOP GALLERY	18 ANNE STREET SOUTH	DUBLIN 2	
19A ANNE STREET SOUTH	DUBLIN 2		
SHOP	20 ANNE STREET SOUTH	DUBLIN 2	
UNIT 1A	21-26 SOUTH ANNE STREET	PT FLR 0 & 1ST FLOOR (STORE & SHOP)	DUBLIN 2
UNIT 1B	21-26 SOUTH ANNE STREET	PT FLOOR 0	DUBLIN 2
21A-26 SOUTH ANNE STREET	FLOOR -2,-1	ANNES LANE	DUBLIN 2
SHOP (FLOORS 0,1)	22-23 ANNE STREET SOUTH	DUBLIN 2	
3RD AND 4TH FLOORS,	23-26 ANNE STREET SOUTH	DUBLIN 2.	
BEAUTY/HAIR SALON (FLOOR 0,1)	24 ANNE STREET SOUTH	DUBLIN 2	
GROUND FLOOR AND BASEMENT	25-26 SOUTH ANNE STREET	DUBLIN 2	
27 ANNE STREET SOUTH	DUBLIN 2		
1ST AND 2ND FLOOR	27 SOUTH ANNE STREET	DUBLIN 2	

3RD FLOOR	27 SOUTH ANNE STREET	DUBLIN 2	
GROUND FLOOR	27 SOUTH ANNE STREET	DUBLIN 2	
SECOND AND THIRD FLOOR	28 SOUTH ANNE STREET	DUBLIN 2	
GROUND FLOOR	28 SOUTH ANNE STREET	DUBLIN 2	
OFFS STORES 1ST FLOOR	28 ANNE STREET SOUTH	DUBLIN 2	
BASEMENT	28 SOUTH ANNE STREET	DUBLIN 2	
28 ANNE S LANE	DUBLIN 2		
29 ANNE STREET SOUTH	DUBLIN 2		
GROUND FLOOR	29 SOUTH ANNE STREET	DUBLIN 2	
FIRST FLOOR FRONT	29 SOUTH ANNE STREET	DUBLIN 2	
SECOND FLOOR	29 SOUTH ANNE STREET	DUBLIN 2	
FIRST FLOOR REAR	29 SOUTH ANNE STREET	DUBLIN 2	
CAR SPACES	29A ANNE STREET SOUTH	DUBLIN 2	
31 SOUTH ANNE STREET	DUBLIN 2		
32-33 ANNE STREET SOUTH	DUBLIN 2		
SHOP	34 ANNE STREET SOUTH	DUBLIN 2	
1ST FLOOR	GRAFTON BUILDINGS	34 GRAFTON STREET	DUBLIN 2
4TH + 5TH FLOOR	GRAFTON BUILDINGS	34 GRAFTON STREET	DUBLIN 2
OFFS 3RD FLOOR	35 ANNE STREET SOUTH	DUBLIN 2	
OFFS 1ST FLOOR	35 ANNE STREET SOUTH	DUBLIN 2	
1 ANNE S LANE	DUBLIN 2		
2 ANNE S LANE	OFF SOUTH ANNE S STREET	DUBLIN 2	
3-4 ANNE S LANE	DUBLIN 2		
OFFICES (FL 0,1,2)	5 - 6 ANNES LANE	DUBLIN 2	
CAR PARK (FL -1, -2)	5-6 ANNES LANE	DUBLIN 2	

7A, 7B ANNE'S LANE	DUBLIN 2		
1-3 DUKE STREET	DUBLIN 2		
LICD SHOP	8.9 DUKE STREET	(INCL 54 DAWSON STREET)	DUBLIN 2
10 DUKE STREET	DUBLIN 2		
OFFICES 2ND FLOOR	10 DUKE STREET	DUBLIN 2	
OFF 1ST FLOOR	10 DUKE STREET	DUBLIN 2	
GROUND FLOOR AND BASEMENT	13 DUKE STREET	DUBLIN 2	
FIRST AND SECOND FLOOR	13 DUKE STREET	DUBLIN 2	
GROUND FLOOR	14 DUKE STREET	DUBLIN 2	
BASEMENT	14 DUKE STREET	DUBLIN 2	
15 DUKE STREET	DUBLIN 2		
17 DUKE STREET	FLOORS 0,1,2,3	DUBLIN 2	
17 DUKE STREET	BASEMENT	DUBLIN 2	
1ST, 2ND, 3RD AND 4TH FLOOR	19 DUKE STREET	DUBLIN 2	
GROUND, FIRST AND SECOND FLOOR	20 DUKE STREET	DUBLIN 2	
LICD SHOP	21 DUKE STREET	DUBLIN 2	
24 DUKE STREET	DUBLIN 2		
22-23 DUKE STREET	DUBLIN 2		
SECOND FLOOR	21-22 GRAFTON STREET	DUBLIN 2	
FIRST FLOOR	25 DUKE STREET	DUBLIN 2	
THIRD FLOOR	25 DUKE STREET	DUBLIN 2	
SHOP	2 TO 5 UPPER DUKE LANE	DUBLIN 2	
SHOP	2 TO 5 UPPER DUKE LANE	DUBLIN 2	
OFFICES AND STOCKROOM (1ST FL)	2-5 DUKE LANE UPPER	DUBLIN 2	
OFFICES(2ND FLR)	2-5 DUKE LANE UPPER	DUBLIN 2	
OFFICES 3RD FLR(INCL 8, LEMON ST)	DUKE HOUSE	2-5 DUKE LANE UPPER	DUBLIN 2
8 DUKE LANE UPPER	DUBLIN 2		
8A DUKE LANE UPPER	DUBLIN 2		
FLOORS -1,0,1,2,3,4	2 GRAFTON STREET	DUBLIN 2	
SHOP (GRD FLR AND STORES, BASEMENT)	3 GRAFTON STREET	DUBLIN 2	
OFFICES (4TH 5TH FLOOR)	3 GRAFTON STREET	DUBLIN 2	

3 GRAFTON STREET	DUBLIN 2		
OFFICES (3RD FLOOR)	3 GRAFTON STREET	DUBLIN 2	
RESTAURANT (INCL 1ST FLR, FRONT OF NO. 5	4 GRAFTON STREET	DUBLIN 2	
OFFS 2ND FLOOR	4 GRAFTON STREET	DUBLIN 2	
OFFICE 3RD FLOOR FRONT	4 GRAFTON STREET	DUBLIN 2	
OFFICE (3RD FLOOR REAR)	4 GRAFTON STREET	DUBLIN 2	
OFFS FOURTH FLOOR	4 GRAFTON STREET	DUBLIN 2	
SHOP (GROUND FLOOR) STORE, BASEMENT	5 GRAFTON STREET	DUBLIN 2	
WORKROOMS 2ND FLOOR	5 GRAFTON STREET	DUBLIN 2	
STUDIO 3RD FLOOR	5 GRAFTON STREET	DUBLIN 2	
SHOP GROUND FLOOR AND, BASEMENT	6 GRAFTON STREET	DUBLIN 2	
RESTAURANT (CAFE)(1ST FLR)	6 GRAFTON STREET	DUBLIN 2	
OFFS 2ND FLOOR	6 GRAFTON STREET	DUBLIN 2	
OFFICES (3RD FLR)	6 GRAFTON STREET	DUBLIN 2	
SHOP	7 8(P.T OF) GRAFTON STREET	DUBLIN 2	
SHOP (GRD FLR)	8(P.T OF) GRAFTON STREET	DUBLIN 2	
RESTAURANT AND OFFICES, STORES AND YARD	9-11 GRAFTON STREET	DUBLIN 2	
SHOP (GR FLR 1ST FLR REAR)	PT OF 9 10 11 GRAFTON STREET	DUBLIN 2	
OFFICES SECOND FLOOR	PT OF 9 10 11 GRAFTON STREET	DUBLIN 2	
FLOORS -1,0,1,2,3	12 GRAFTON STREET	DUBLIN 2	
13/14 GRAFTON ST	DUBLIN 2		
1.7 DUKE STREET, 19.20 GRAFTON ST	13 TO 20 GRAFTON STREET	DUBLIN 2	
SHOP (GR FL) STORE, (BASEMENT)	21 GRAFTON STREET	DUBLIN 2	
SHOP(GROUND FLOOR) STORES, (BASEMENT)	22 GRAFTON STREET	DUBLIN 2	
SHOP,	23 GRAFTON STREET,	DUBLIN 2.	
FLOORS -1,0	24 GRAFTON STREET	DUBLIN 2	
OFFICES SECOND FLOOR	24 GRAFTON STREET	DUBLIN 2	
PART 3RD FLOOR (OVER 25)	24-25 GRAFTON STREET	DUBLIN 2	

PART 3RD FLOOR (OVER 24)	24-25 GRAFTON STREET	DUBLIN 2	
SHOP AND STORE (BASEMENT)	25 GRAFTON STREET	DUBLIN 2	
OFFICES 2ND FLOOR	25 GRAFTON STREET	DUBLIN 2	
FLOOR 1	25 GRAFTON STREET	MANSION HOUSE B1 PT 2	DUBLIN
FLOORS -1, 0, 1	26-27 GRAFTON STREET	DUBLIN 2	
FLOORS 2, 3, 4	26-27 GRAFTON STREET	DUBLIN 2	
SHOP (BSMT.GR. 1ST FL.) , OFFICES (3RD	28 29 GRAFTON STREET	DUBLIN 2	
SHOP ,STORES OFFICE	30 GRAFTON STREET	DUBLIN 2	
SHOP OFFICES AND STORES	31 GRAFTON STREET	DUBLIN 2	
SHOP AND RESTAURANT	32 GRAFTON STREET	DUBLIN 2	
SHOP ,OFFICES WORKSHOP	33 GRAFTON STREET	DUBLIN 2	
SHOP (GRD FLR BASEMENT)	34 GRAFTON STREET	DUBLIN 2	
SHOP,	34A GRAFTON STREET,	DUBLIN 2.	
SHOP	34 GRAFTON STREET	DUBLIN 2	
SHOP OFFICE STORES,	35 GRAFTON STREET,	DUBLIN 2.	
FLOORS -1,0,1,2	36 GRAFTON STREET	DUBLIN 2	
37 GRAFTON STREET,	DUBLIN 2		
SHOP STORES BASEMENT	38 GRAFTON STREET	DUBLIN 2	
RESTAURANT (GRD FLR BSMT), STORES	39 GRAFTON STREET	DUBLIN 2	
SHOP GRD FLR BASEMENT FRONT	40 GRAFTON STREET	DUBLIN 2	
SHOP	41 GRAFTON STREET	DUBLIN 2	
SHOP AND STORES	42 GRAFTON STREET	DUBLIN 2	
SHOP	43 GRAFTON STREET	DUBLIN 2	
SHOP (GROUND FLOOR) BSMT	44 GRAFTON STREET	DUBLIN 2	
LICD RESTAURANT	44 GRAFTON STREET	DUBLIN 2	
FLOORS -1,0,1,2,3	45 GRAFTON STREET	DUBLIN 2	
FLOORS -1,0,MEZZ	46 GRAFTON STREET	DUBLIN 2	
OFFICES (1ST FLR)	46 GRAFTON STREET	DUBLIN 2	
OFFICES (2ND FLR)	46 GRAFTON STREET	DUBLIN 2	
OFFICES (THIRD FLOOR)	46 GRAFTON STREET	DUBLIN 2	
FLOORS -1,0,1,2,3	47 GRAFTON STREET	DUBLIN 2	

SHOP STOREROOMS	48 GRAFTON STREET	DUBLIN 2	
SHOP AND STORES	49 GRAFTON STREET	DUBLIN 2	
SHOP SHOWROOM STORES	50 GRAFTON STREET	DUBLIN 2	
SHOP (GR FLR)	51 GRAFTON STREET	DUBLIN 2	
HAIRDRESSING SALON (BASEMENT)	51 GRAFTON STREET	DUBLIN 2	
51A GRAFTON STREET	DUBLIN 2		
HAIRDRESSING SALON (2ND FLR)	51 GRAFTON STREET	DUBLIN 2	
DENTAL SURGERY (1ST FLR)	51 GRAFTON STREET	DUBLIN 2	
PHOTOGRAPHIC STUDIO	51 GRAFTON STREET	DUBLIN 2	
ADVERTISING STATION	ON 51 GRAFTON STREET	DUBLIN 2	
ADVERTISING STATION,	ON 51 GRAFTON STREET	DUBLIN 2	
RIGHT OF STREET TRADING (J5)	DUKE STREET	DUBLIN 2	
RIGHT OF STREET TRADING (J6)	DUKE STREET	DUBLIN 2	
RIGHT OF STREET TRADING N14	OFF GRAFTON STREET	DUBLIN 2	
RIGHT OF STREET TRADING N15	LEMON STREET	OFF GRAFTON STREET	DUBLIN 2
RIGHT OF STREET TRADING(NO1)	ANNE STREET SOUTH	DUBLIN 2	
RIGHT OF STREET TRADING(NO2)	ANNE STREET SOUTH	DUBLIN 2	
55 LOWER GARDINER STREET	DUBLIN 1		
OFFICES	56,57 GARDINER ST LOWER	DUBLIN 1	
OFFICES YARD	56,57 GARDINER ST LOWER	DUBLIN 1	
58 GARDINER ST LOWER	DUBLIN 1		
59,60 GARDINER STREET LOWER	FLOOR 0	DUBLIN 1	
FLOORS -1,0,1,2,3	59,60 GARDINER STREET, LOWER	DUBLIN 1	
STORE	62A GARDINER ST LOWER	DUBLIN 1	
HAIRDRESSING SALON	62B GARDINER STREET LOWER	DUBLIN 1	

FLOORS 0,1,3	63 GARDINER STREET, LOWER	DUBLIN 1	
FLOORS 0,1,2,3	64,65,66 GARDINER STREET, LOWER	DUBLIN 1	
FLOOR G4	70 GARDINER STREET, LOWER	DUBLIN 1	
70A GARDINER STREET LOWER	GROUND FLOOR	DUBLIN 1	
78E TALBOT STREET	(FLOORS -1,0)	DUBLIN 1	
70A GARDINER STREET LOWER	BASEMENT	DUBLIN 1	
LICD HOTEL (PT OF)	71-72 GARDINER ST LOWER	DUBLIN 1	
5 BERESFORD PLACE	GARDINER STREET LOWER	DUBLIN 1	
2-4 FRENCHMANS LANE	DUBLIN 1		
20AB TALBOT STREET	DUBLIN 1		
20-21 TALBOT STREET	DUBLIN 1		
SHOP (GR 1ST FLR)	22.23(P.T) TALBOT STREET	DUBLIN 1	
27 TO 32 TALBOT STREET	DUBLIN 1 .		
SUPERMARKET	UNIT A 27-33 TALBOT STREET	DUBLIN 1	
INDEPENDENT HOUSE	27-33 TALBOT STREET	DUBLIN 1	
SHOP(FRONT PT GR FLOOR)	34.35 TALBOT STREET	DUBLIN 1	
SHOP(REAR PT GF, INC6.7 FOLEY, STREET)	34.35 TALBOT STREET	DUBLIN 1	
TALBOT OFF LICENCE	33 TALBOT STREET	DUBLIN 1	
36 TALBOT STREET	RETAIL SHOP GROUND FLOOR	DUBLIN 1	
36A TALBOT STREET,	DUBLIN 1.		
36B TALBOT STREET	DUBLIN 1		
36C TALBOT STREET	DUBLIN 1		
HOTEL (INCL. 37AB, 38, 38ABC TALBOT STRE	37 TALBOT STREET	DUBLIN 1	
GR, 1ST, 2ND,3RD & 4TH FLOORS	JOYCES COURT,	BLOCK A,	38 TALBOT STREET,
FLOOR 4	15 JOYCE WALK TALBOT STREET	DUBLIN 1	
42-45 (UNIT 1)	JOYCE'S COURT	JOYCE'S WALK	DUBLIN 1
42-45 (UNIT 2)	JOYCE'S COURT	JOYCE'S WALK	DUBLIN 1

FLOOR 1	42-45 JOYCES COURT	JOYCES WALK	DUBLIN 1
FLOOR 2	42-45 JOYCES COURT	JOYCES WALK	DUBLIN 1
FLOOR 3	42-45 JOYCES COURT	JOYCES WALK	DUBLIN 1
42-45 JOYCE'S WALK	PART FLOOR 4	JOYCE'S COURT	DUBLIN 1
SHOP ETC	40 TALBOT STREET	DUBLIN 1	
SHOP	40A TALBOT ST	DUBLIN 1	
UNIT 4	45 TALBOT STREET	DUBLIN 1	
SHOP	46A TALBOT STREET	DUBLIN 1	
47 & 48 TALBOT STREET	DUBLIN 1		
49 TALBOT STREET	DUBLIN 1		
50 TALBOT STREET	DUBLIN 1		
51 TALBOT STREET	DUBLIN 1		
53 TALBOT STREET	DUBLIN 1		
BASEMENT, GROUND FLOOR	54 TALBOT STREET	DUBLIN 1	
SHOP	55 TALBOT STREET	DUBLIN 1	
56 TALBOT STREET	DUBLIN 1		
SHOP	56B TALBOT STREET	DUBLIN 1	
57.58 TALBOT STREET	DUBLIN 1		
59 TALBOT STREET	DUBLIN 1		
59 TALBOT STREET	DUBLIN 1		
60 TALBOT STREET	DUBLIN 1		
61 TALBOT STREET	DUBLIN 1		
62 TALBOT STREET	DUBLIN 1		
63 TALBOT STREET	DUBLIN 1		
FLOORS 0,1	64 TALBOT STREET	DUBLIN 1	
65 TALBOT STREET	DUBLIN 1		
66 TALBOT STREET	DUBLIN 1		
67 TALBOT STREET	DUBLIN 1		
SHOP	68.69 TALBOT STREET	DUBLIN 1	
68/69 REAR TALBOT ST	DUBLIN 1		
70-72 TALBOT STREET	DUBLIN 1		
2ND FLOOR, SPENCER HOUSE	SPENCER ROW (OFF STORE STREET)	DUBLIN 1	
3RD FLOOR SPENCER HOUSE	SPENCER ROW (OFF STORE STREET)	DUBLIN 1.	
FLOOR 4	SPENCER HOUSE	SPENCER ROW (OFF STORE STREET)	DUBLIN 1

GROUND FLOOR + BASEMENT	73 TALBOT STREET	DUBLIN 1	
74 TALBOT STREET (FL.0,-1)	DUBLIN 1		
RESTAURANT	74 TALBOT STREET (LEVEL 1,2)	DUBLIN 1	
UNIT 1, 75 TALBOT STREET	DUBLIN 1		
SHOP	UNIT 4,75 TALBOT STREET	DUBLIN 1	
GROUND AND FIRST FLOOR	UNIT 5, 75 TALBOT STREET	DUBLIN 1	
OFFICES 1ST 2ND FLRS.	UNIT 6,75 TALBOT STREET	DUBLIN 1	
76 TALBOT STREET	DUBLIN 1		
OFFICES (1ST FLOOR)	76 TALBOT STREET	DUBLIN 1	
76 TALBOT STREET	DUBLIN 1		
77 TALBOT STREET	DUBLIN 1		
77A TALBOT STREET	(INCLUDING 7 MOORLAND PLACE)	DUBLIN 1	
78 TALBOT STREET	DUBLIN 1		
SHOP	78A TALBOT STREET	DUBLIN 1	
78B TALBOT STREET	DUBLIN 1		
78C TALBOT STREET	DUBLIN 1		
1-2 SPENCER ROW	DUBLIN 1		
5 SPENCER ROW	DUBLIN1		
PUB	1 STORE STREET	DUBLIN 1	
ON 1 STORE STREET	DUBLIN 1		
2 STORE STREET	DUBLIN 1		
2B STORE STREET	DUBLIN 1		
7A STORE STREET	DUBLIN 1		
SHOP STORES (GR FLR , BASEMENT)	8 9 STORE STREET	DUBLIN 1	
8/9 STORE STREET	DUBLIN 1		
8B STORE STREET (BASEMENT)	DUBLIN 1		
9A STORE STREET	DUBLIN 1		
2ND FLOOR,	8/9 STORE STREET	DUBLIN 1	
2ND FLOOR, (PART)	8/9 STORE STREET	DUBLIN 1	
14-15 STORE STREET	DUBLIN 1		
16-18 STORE STREET	DUBLIN 1		
19 STORE STREET	(INCL. 7 FRENCHMAN S LANE)	DUBLIN 1	
HOTEL (PART)	20 STORE STREET	DUBLIN 1	

LICENSED SHOP(FL 0,-1)	22.23 STORE ST	DUBLIN 1	
SHOP	22C STORE ST	DUBLIN 1	
FLRS 1-3	THE METROPOLITAN BUILDING	JAMES JOYCE STREET	DUBLIN 1
PART OF 4TH FLOOR	THE METROPOLITAN BUILDING	JAMES JOYCE STREET	DUBLIN 1
UNIT 9 LIBERTY CORNER,	JAMES JOYCE STREET	DUBLIN 1	
UNIT 1 JAMES JOYCE STREET	LIBERTY CORNER	DUBLIN 1	
REHEARSAL STUDIOS (GRD FLR)	21 FOLEY STREET	DUBLIN 1	
CHARTERED ACCOUNTANTS OFFICES (PT FIRST FLOOR)	ULYSSES HOUSE	FOLEY STREET	DUBLIN 1
	ULYSSES HSE, 22.23.24 FOLEY STREET	DUBLIN 1	
ULYSSES HOUSE	22/24 FOLEY STREET	DUBLIN 1	
22-24 ULYSSES HOUSE	FOLEY STREET	DUBLIN 1	
ULYSSES HOUSE	22-24 FOLEY STREET	DUBLIN 1	
2ND FLOOR (PRT)	ULYSSES HOUSE	22-24 FOLEY STREET	DUBLIN 1
22-24 FOLEY STREET	ULYSSES HOUSE (PT 2ND FLR)	DUBLIN 1	
OFFICES PT (GROUND FLOOR)	24 FOLEY STREET	DUBLIN 1	
PART 133/134	FOLEY STREET	DUBLIN 1.	
UNIT C3,	THE STEELWORKS	FOLEY STREET	DUBLIN 1
UNIT D1,	43-50 FOLEY STREET	DUBLIN 1	
UNIT C1	THE STEELWORKS	FOLEY ST	DUBLIN 1
UNIT G1	THE STEELWORKS	FOLEY ST	DUBLIN 1
UNIT G5	THE STEELWORKS	FOLEY ST	DUBLIN 1
UNIT G2	THE STEELWORKS	FOLEY ST	DUBLIN 1
UNIT G4	THE STEELWORKS	FOLEY ST	DUBLIN 1
BLOCK B,	THE STEELWORKS,	FOLEY STREET,	DUBLIN 1.
UNIT G3,	THE STOCKYARD	THE STEELWORKS	FOLEY STREET
SHOP, BETTING OFFICE	UNITS 1 2, 10-13 AMIENS STREET	DUBLIN 1	
UNIT 3	10 - 13 AMIENS STREET	DUBLIN 1	
UNIT 4 GUILD COURT	10-13 AMIENS STREET	DUBLIN 1	
UNIT 6	10-13 AMIENS STREET	DUBLIN 1	
UNIT 5 GUILD COURT	AMIENS STREET	DUBLIN 1	

14 AMIENS STREET	DUBLIN 1		
15 AMIENS STREET	DUBLIN 1		
16 AMIENS STREET	DUBLIN 1		
HOTEL (INCL. 25-31 FOLEY STREET)	25-33 AMIENS STREET	DUBLIN 1	
34 AMIENS STREET	DUBLIN 1		
34 - 35/A AMIENS STREET	DUBLIN 1		
LICENSED HOUSE	36 AMIENS STREET	DUBLIN 1	
36A AMIENS STREET	DUBLIN 1		
GROUND FLOOR SHOP	37 AMIENS STREET	DUBLIN 1	
38A AMIENS STREET	DUBLIN 1		
SHOP	39 AMIENS STREET	DUBLIN 1	
40 AMIENS STREET	DUBLIN 1		
41 AMIENS STREET	DUBLIN 1		
GROUND FLOOR SHOP	42-43 AMIENS STREET	DUBLIN 1	
1ST FLOOR	42-43 AMIENS STREET	DUBLIN 1	
42-43 AMIENS STREET	2ND FLOOR	DUBLIN 1	
3RD FLOOR	42-43 AMIENS STREET	DUBLIN 1	
44 AMIENS STREET	DUBLIN 1		
LICD SHOP	45 AMIENS STREET	DUBLIN 1	
46 AMIENS STREET	DUBLIN 1		
SHOP	1/2 TALBOT PLACE	DUBLIN 1	
3 TALBOT PLACE	DUBLIN 1		
SHOP	21-28A TALBOT PLACE	DUBLIN 1	
37/38 OCONNELL STREET UPPER	DUBLIN 1		
FLOORS 1,2	43 OCONNELL STREET, UPPER	DUBLIN 1	
GRD FLR, BASEMENT + PART 1ST FLR	43 O'CONNELL STREET UPPER	DUBLIN 1	
CAR PARK GRD & 1ST FLOOR	REAR OF 46-49 OCONNELL STREET UPPER	DUBLIN 1	
46A OCONNELL STREET UPPER	DUBLIN 1		
46-49 O'CONNELL STREET	DUBLIN 1		
46-49 O'CONNELL STREET	DUBLIN 1		
46-49 O'CONNELL STREET	DUBLIN 1		

BASEMENT TO 4TH FLOOR	55-56 OCONNELL STREET UPPER	DUBLIN 1	
FIRST - FOURTH FLOOR OFFICES	55-56 OCONNELL STREET UPPER	DUBLIN 1	
LEVELS 0.-1.1.	57 OCONNELL STREET UPPER	DUBLIN 1	
FLOORS 1,2,MEZZ	58 OCONNELL STREET, UPPER	DUBLIN 1	
BASEMENT	58 UPPER OCONNELL STREET	DUBLIN 1	
GROUND FLOOR	58 OCONNELL STREET UPPER	DUBLIN 1	
59 OCONNELL STREET UPPER	DUBLIN 1		
FLOORS -1,0,1,2,3	60 OCONNELL STREET, UPPER	DUBLIN 1	
61 UPPER O CONNELL STREET	DUBLIN 1		
62 OCONNELL STREET UPPER	DUBLIN 1		
62A OCONNELL STREET, UPPER	DUBLIN 1		
PT 63/64 O CONNELL STREET UPPER	DUBLIN 1		
GROUND FLOOR + BASEMENT	64 O CONNELL ST. UPPER	DUBLIN 1	
AUTOMATIC BANK (PT)(GRD FLR.PT)	64 O'CONNELL STREET UPPER	DUBLIN 1	
65, 66 O'CONNELL STREET UPPER	FLOORS 1, 2, 3	DUBLIN 1	
65, 66 O'CONNELL STREET UPPER	FLOORS -1, 0	DUBLIN 1	
67 UPPER O CONNELL STREET	DUBLIN 1		
SHOP (GR FLR)	68 OCONNELL STREET UPPER	DUBLIN 1	
GRD FLR,BASEMENT, 1ST, 2ND & 3RD FL	69 OCONNELL STREET UPPER	DUBLIN 1	
2 PARNELL STREET (GRD FLR)	DUBLIN 1		
SHOP (GR FL)	IN 2A PARNELL STREET	DUBLIN 1	
STORES	6B PARNELL STREET	DUBLIN 1	
7-8 PARNELL STREET	DUBLIN 1		

SHOP (GR FLR BST)	9,10 PARNELL STREET	DUBLIN 1	
SHOP (GR FL BST)	11,12 PARNELL STREET	DUBLIN 1	
FLOOR 1	CHAPEL HOUSE	21 - 26 PARNELL STREET	DUBLIN 1
4TH FLOOR	CHAPEL HOUSE	21-26 PARNELL STREET	DUBLIN 1
FLOOR 5	CHAPEL HOUSE	21-26 PARNELL STREET	DUBLIN 1
2ND FLOOR	CHAPEL HOUSE	21-26 PARNELL STREET	DUBLIN 1
3TH FLOOR	CHAPEL HOUSE	21-26 PARNELL STREET	DUBLIN 1
SHOP STORE (GROUND FLOOR BASEMENT)	25/26 PARNELL STREET	DUBLIN 1	
UNIT 2 (INCLUDING UNIT 65 ILAC CENTRE)	27-57 PARNELL STREET	DUBLIN 1	
SHOP	UNIT 3 27-57 PARNELL STREET	DUBLIN 1	
SHOP	UNIT 4 27-57 PARNELL STREET	DUBLIN 1	
SHOP	UNIT 5 27-57 PARNELL STREET	DUBLIN 1	
SUPERMARKET (UNITS 6 AND 7)	38-41 PARNELL STREET	DUBLIN 1	
RESTAURANT/CAFE	UNIT 8 27-57 PARNELL STREET	DUBLIN 1	
UNIT 2 GREEG COURT	PARNELL STREET	DUBLIN 1	
PHARMACY	UNIT 4 GREEG COURT	PARNELL STREET	DUBLIN 1
CENTRA	UNIT 5 GREEG COURT	PARNELL STREET	DUBLIN 1
UNIT 3 GREEG COURT	PARNELL STREET	DUBLIN 1	
UNIT 6	GREGG COURT	MOORE STREET	DUBLIN 1
UNIT K1 GREEG COURT	PARNELL STREET	DUBLIN 1	
UNIT 1 GREEG COURT	PARNELL STREET	DUBLIN 1	
HOTEL(PART OF)	58-66 PARNELL STREET (PT. OF)	DUBLIN 1	
SHOP (GR FLR) STORE, (BASEMENT)	PT 71.71A PARNELL STREET	DUBLIN 1	

LICENSED HOUSE	PUB	72 73 74 PARNELL STREET	DUBLIN 1
PART 4, 5-8	HENRY PLACE	DUBLIN 1	
10 HENRY PLACE	DUBLIN 1		
PITCH 1	RIGHT OF STREET TRADING	HENRY PLACE	DUBLIN 1
PITCH 2	RIGHT OF STREET TRADING	HENRY PLACE	DUBLIN 1
1 + 2 MOORE STREET	DUBLIN 1		
3 MOORE STREET	DUBLIN 1		
4A & 4B MOORE STREET	DUBLIN 1		
5 MOORE STREET	DUBLIN 1		
6 MOORE STREET	DUBLIN 1		
GROUND FLOOR + BASEMENT	7 MOORE STREET	DUBLIN 1	
8 + 9 MOORE STREET	DUBLIN 1		
10 MOORE STREET	DUBLIN 1		
11A MOORE STREET	DUBLIN 1		
11B MOORE STREET	DUBLIN 1		
FLOORS -1,0	11 MOORE STREET	DUBLIN 1	
12A MOORE STREET	DUBLIN 1		
DEPOT	24-25 MOORE STREET	DUBLIN 1	
GROUND FLOOR	20-21 MOORE STREET	DUBLIN 1	
GROUND FLOOR	22-23 MOORE STREET	DUBLIN 1	
BASEMENT	22-23 MOORE STREET	DUBLIN 1	
SUPERMARKET	26-30 MOORE STREET	DUBLIN 1	
MOORE STREET MALL	58-66 PARNELL STREET	DUBLIN 1	
UNIT 24B	CENTRAL MALL	ILAC CENTRE	DUBLIN 1
VARIOUS PHOTO BOOTHS, CANDY CART, KIDS R	VARIOUS LOCATIONS	ILAC CENTRE	DUBLIN 1
KIOSK KB	CENTRAL MALL	ILAC CENTRE	DUBLIN 1
KIOSK K26	CENTRAL MALL	ILAC CENTRE	DUBLIN 1
KIOSK K36	CENTRAL MALL	ILAC CENTRE	DUBLIN 1
KIOSK KH	CENTRAL SQUARE	ILAC CENTRE	DUBLIN 1
UNIT K24	MOORE MALL	ILAC CENTRE	DUBLIN 1

KIOSK K38 (KNOWN LOCALLY AS KIOSK 49)	MOORE MALL	ILAC CENTRE	DUBLIN 1
KIOSK K39 (KNOWM LOCALLY AS KIOSK 50)	MOORE MALL	ILAC CENTRE	DUBLIN 1
KIOSK 31 (KNOWN LOCALLY AS KIOSK 48)	MOORE MALL	ILAC CENTRE	DUBLIN 1
UNIT K27 (KNOWN LOCALLY AS UNIT 54A)	COLES LANE MALL	ILAC CENTRE	DUBLIN 1
KIOSK 19	ILAC SHOPPING CENTRE	DUBLIN 1	
KIOSK 47	ILAC SHOPPING CENTRE	DUBLIN 1	
KIOSK 42	ILAC SHOPPING CENTRE	DUBLIN 1	
KIOSK E	ILAC CENTRE	DUBLIN 1	
UNIT 1 + 2	ILAC CENTRE	MARY STREET	DUBLIN 1
UNIT 3 & 4	MARYS MALL	ILAC CENTRE	DUBLIN 1
UNIT 5	MARYS MALL	ILAC CENTRE	DUBLIN 1
UNIT 6 & 7	MARYS MALL	ILAC CENTRE	DUBLIN 1
UNIT 13	CENTRAL MALL	ILAC CENTRE	DUBLIN 1
UNIT 14	CENTRAL MALL	ILAC CENTRE	DUBLIN 1
UNIT 15	CENTRAL MALL	ILAC CENTRE	DUBLIN 1
UNIT 16	CENTRAL MALL	ILAC CENTRE	DUBLIN 1
UNIT 17	CENTRAL MALL	ILAC CENTRE	DUBLIN 1
UNIT 18	CENTRAL MALL	ILAC CENTRE	DUBLIN 1
UNIT 19	CENTRAL MALL	ILAC CENTRE	DUBLIN 1
UNIT 20	CENTRAL MALL	ILAC CENTRE	DUBLIN 1
UNIT 21	CENTRAL MALL	ILAC CENTRE	DUBLIN 1
UNIT 56	CENTRAL SQUARE	ILAC CENTRE	DUBLIN 1
UNIT 58	PARNELL MALL	ILAC CENTRE	DUBLIN 1
UNIT 59	PARNELL MALL	ILAC CENTRE	DUBLIN 1
UNIT 60	PARNELL MALL	ILAC CENTRE	DUBLIN 1
UNIT 61A	PARNELL MALL	ILAC CENTRE	DUBLIN 1
UNIT 61B	PARNELL MALL	ILAC CENTRE	DUBLIN 1
UNIT 62 + 63	PARNELL MALL	ILAC CENTRE	DUBLIN 1
UNIT 64	PARNELL MALL	ILAC CENTRE	DUBLIN 1
UNIT 66	PARNELL MALL	ILAC CENTRE	DUBLIN 1
67 PARNELL MALL	ILAC CENTRE	PARNELL STREET	DUBLIN 1
UNIT 68	PARNELL MALL	ILAC CENTRE	DUBLIN 1
UNIT 69	PARNELL MALL	ILAC CENTRE	DUBLIN 1
UNIT 70	PARNELL MALL	ILAC CENTRE	DUBLIN 1
UNIT 71	PARNELL MALL	ILAC CENTRE	DUBLIN 1

ILAC CENTRE	DUBLIN 1		
MANAGEMENT OFFICE SUITE	FIRST FLOOR	PARNELL MALL	ILAC CENTRE
UNIT 72 / 73	PARNELL MALL	ILAC CENTRE	DUBLIN 1
UNIT 72A	PARNELL MALL	ILAC CENTRE	DUBLIN 1
UNIT 38/39/74	CENTRAL MALL	ILAC	DUBLIN 1
UNIT 44-45	MOORE MALL	ILAC CENTRE	DUBLIN 1
UNIT 77	ILAC CENTRE	MOORE STREET	DUBLIN 1
UNIT 85	ILAC CENTRE	MOORE STREET	DUBLIN 1
UNIT 82 A&B	ILAC CENTRE	DUBLIN 1	
UNIT 46 A&B	ILAC CENTRE	DUBLIN 1	
UNIT 47	MOORE MALL	ILAC CENTRE	DUBLIN 1
UNIT 48.49A	MOORE MALL	ILAC CENTRE	DUBLIN 1
UNIT 49B.50	MOORE MALL	ILAC CENTRE	DUBLIN 1
UNIT 32	ILAC CENTRE	DUBLIN 1	
UNIT 23 & 31	CENTRAL SQUARE	ILAC CENTRE	DUBLIN 1
UNIT 25	CENTRAL MALL	ILAC CENTRE	DUBLIN 1
UNIT 26	CENTRAL MALL	ILAC CENTRE	DUBLIN 1
UNIT 27	CENTRAL MALL	ILAC CENTRE	DUBLIN 1
UNIT 28	CENTRAL MALL	ILAC CENTRE	DUBLIN 1
UNIT 29.30	CENTRAL MALL	ILAC CENTRE	DUBLIN 1
UNIT 8 / 9	MARYS MALL	ILAC CENTRE	DUBLIN 1
OFFICES	10-12 ILAC CENTRE	DUBLIN 1	
DEPARTMENT STORE	43A 41.42 ILAC CENTRE	DUBLIN 1	
CAR PARK	ILAC CENTRE SHOPPING CENTRE	83 ILAC CENTRE	DUBLIN 1
C1-C7 ILAC CENTRE	HENRY STREET	DUBLIN 1	
UNIT 99 (BESIDE UNIT 7AB)	ILAC CENTRE	DUBLIN 1	
GROUND FLOOR + BASEMENT	55 MOORE STREET	DUBLIN 1	
FIRST FLOOR	55B MOORE STREET	DUBLIN 1	
SURGERY (2ND FLR)	55C MOORE STREET	DUBLIN 1	
56 MOORE STREET	DUBLIN 1		
FLOORS -1,0,1,2,3	57+58 MOORE STREET	DUBLIN 1	
59-59A MOORE STREET	DUBLIN 1		
60/61 MOORE STREET	DUBLIN 1		
62 MOORE STREET	DUBLIN 1		
1 HENRY STREET, INCL 16 LIFFEY ST UPPER	DUBLIN 1		
FLOORS -1,0,1,2,3	2 HENRY STREET	DUBLIN 1	
3 HENRY STREET	DUBLIN 1		

4 HENRY STREET	DUBLIN 1		
5 HENRY STREET	DUBLIN 1		
6 HENRY STREET	DUBLIN 1		
DEPARTMENT STORE	7 TO 15 HENRY STREET	DUBLIN 1	
16 HENRY STREET	DUBLIN 1		
17 HENRY STREET	DUBLIN 1		
18 HENRY STREET	DUBLIN 1		
FLOORS -1,0,1,2	19 HENRY STREET	DUBLIN 1	
20 HENRY STREET	DUBLIN 1		
21 HENRY STREET	DUBLIN 1		
22-23 HENRY STREET	DUBLIN 1		
24 HENRY STREET	DUBLIN 1		
SHOP BASEMENT (INCLUDING, BASEMENT OF	25.25A HENRY STREET	DUBLIN 1	
27 HENRY STREET	DUBLIN 1		
28 HENRY STREET (GF AND BASEMENT)	DUBLIN 1		
SHOP	29 HENRY STREET	DUBLIN 1	
30 HENRY STREET	DUBLIN 1		
31 HENRY STREET	DUBLIN 1		
32 HENRY STREET	DUBLIN 1		
33 HENRY STREET	DUBLIN 1		
34 HENRY STREET	DUBLIN 1		
35 HENRY STREET	DUBLIN 1		
36 HENRY STREET	DUBLIN 1		
37 HENRY STREET	DUBLIN 1		
38 HENRY STREET	DUBLIN 1		
39 HENRY STREET	DUBLIN 1		
40 HENRY STREET	DUBLIN 1		
41-41A HENRY STREET	DUBLIN 1		
OFFICE 1ST-3RD FLOOR	41-41A HENRY STREET	DUBLIN 1	
42-43 HENRY STREET	DUBLIN 1		
44 HENRY STREET (1ST TO 3RD FLOOR)	DUBLIN 1		
FLOORS -1,0,1	44 HENRY STREET	DUBLIN 1	
FLOORS -1,0,1	45 HENRY STREET	DUBLIN 1	
45-47 HENRY STREET	DUBLIN 1		
48-50 HENRY STREET	DUBLIN 1		
51 HENRY STREET	DUBLIN 1		
FIRST FLOOR	51 HENRY STREET	DUBLIN 1	

FIRST FLOOR	51 HENRY STREET	DUBLIN 1	
52 HENRY STREET	DUBLIN 1		
DEPARTMENT STORE (PART OF)	54 62 HENRY STREET	DUBLIN 1	
1 POST OFFICE BUILDINGS	HENRY STREET	DUBLIN 1	
2 POST OFFICE BUILDINGS	HENRY STREET	DUBLIN 1	
3 POST OFFICE BUILDINGS	HENRY STREET	DUBLIN 1	
4 POST OFFICE BUILDINGS	HENRY STREET	DUBLIN 1	
5 POST OFFICE BUILDINGS	HENRY STREET	DUBLIN 1	
6 POST OFFICE BUILDINGS	HENRY STREET	DUBLIN 1	
UNIT 1 GPO ARCADE	HENRY STREET	DUBLIN 1	
UNIT 3 GPO ARCADE	HENRY STREET	DUBLIN 1	
UNIT 2 AND 4 GPO ARCADE	HENRY STREET	DUBLIN 1	
UNIT 5 GPO ARCADE	HENRY STREET	DUBLIN 1	
UNIT 7 G P O ARCADE	(KNOWN LOCALLY AS UNIT 4)	HENRY STREET	DUBLIN 1
UNIT 9 GPO ARCADE	HENRY STREET	DUBLIN 1	
UNIT 11 G P O ARCADE	(KNOWN LOCALLY AS UNIT 6)	HENRY STREET	DUBLIN 1
UNIT 12 GPO ARCADE	HENRY STREET	DUBLIN 1	
UNIT 9 GPO ARCADE (GROUND & FIRST FLRS)	HENRY STREET	DUBLIN 1	
FLOORS 0,1,MEZZ	UNIT 6 AND 8 HENRY ST ARCADE	DUBLIN 1	
UNIT 7 GPO ARCADE	(LOT 13 INCL PT 31 PRINCES ST NORTH)	HENRY STREET	DUBLIN 1
UNIT 16 GPO ARCADE	HENRY STREET	DUBLIN 1	
UNIT 9 GPO ARCADE	HENRY STREET	DUBLIN 1	
UNIT 10 GPO ARCADE	HENRY STREET	DUBLIN 1	
1 MARY STREET	DUBLIN 1		
1A MARY STREET	DUBLIN 1		
2 MARY STREET (3RD FLOOR)	DUBLIN 1		
2 MARY STREET (3RD FLOOR)	DUBLIN 1		
2 MARY STREET (2ND FLOOR)	DUBLIN 1		
2 MARY STREET (1ST FLOOR)	DUBLIN 1		
2 MARY STREET (1ST FLOOR)	DUBLIN 1		
3 MARY STREET (GRD AND 1ST FLOOR)	DUBLIN 1		
4 MARY STREET	DUBLIN 1		

5 MARY STREET	DUBLIN 1		
6 MARY STREET (PT)	DUBLIN 1		
7 MARY STREET	DUBLIN 1		
8 MARY STREET	DUBLIN 1		
9 MARY STREET	DUBLIN 1		
10-11 MARY STREET (PT)	DUBLIN 1		
13A MARY STREET	DUBLIN 1		
CAFE	WOLFE TONE PARK	JARVIS STREET	DUBLIN 1
14 - 16 MARY STREET	DUBLIN 1		
14-16 MARY STREET (1ST AND 2ND FLOOR)	DUBLIN 1		
23A MARY STREET	DUBLIN 1		
DEPT STORE (INCL, 26-30A LIFFEY ST UPR)	24-27A, 28, 29 MARY STREET	DUBLIN 1	
30 MARY STREET (PT)	DUBLIN 1		
31-32 MARY STREET	DUBLIN 1		
39 MARY STREET	DUBLIN 1		
40 MARY STREET	DUBLIN 1		
41-42 MARY STREET	DUBLIN 1		
42-42A MARY STREET (PT)	DUBLIN 1		
43-44A MARY STREET	DUBLIN 1		
AUTOMATIC BANK	44B MARY STREET	DUBLIN 1	
DEPARTMENT STORE	45.46.47 MARY STREET	DUBLIN 1	
48 MARY STREET	DUBLIN 1		
49-50 MARY STREET	DUBLIN 1		
SHOP, FLOOR 0 ETC	51.52 MARY STREET	DUBLIN 1	
53 MARY STREET	DUBLIN 1		
54-55 MARY STREET	DUBLIN 1		
57-58 MARY STREET	DUBLIN 1		
56 MARY STREET (PT)	DUBLIN 1		
57-58 MARY STREET (1ST FLOOR)	DUBLIN 1		
58 MARY STREET (GROUND FLOOR)	DUBLIN 1		
57 MARY STREET (2ND FLOOR)	DUBLIN 1		
59 MARY STREET	DUBLIN 1		
FLOORS 0,1,2	60 MARY STREET	DUBLIN 1	
61-62 MARY STREET	DUBLIN 1		
63 MARY STREET	DUBLIN 1		

63 MARY STREET (1ST TO 3RD FLOOR)	DUBLIN 1		
64 MARY STREET (GRD FLR AND BASEMENT)	DUBLIN 1		
64 MARY STREET (1ST AND 3RD FLOOR)	DUBLIN 1		
64 MARY STREET (2ND FLOOR)	DUBLIN 1		
65 MARY STREET	DUBLIN 1		
65 MARY STREET	DUBLIN 1		
LICENCED HOUSE	9-10 JERVIS STREET	DUBLIN 1	
FLOORS 0, 1	2-6 JERVIS CENTRE	DUBLIN 1	
GROUND, FIRST & MEZZANINE	UNIT 1	JERVIS CENTRE	DUBLIN 1
UNIT 1A GROUND FLOOR	JERVIS CENTRE	DUBLIN 1	
UNIT 1B GROUND FLOOR	JERVIS CENTRE	DUBLIN 1	
FLOORS 0,1	2-6 JERVIS CENTRE	MARY STREET	DUBLIN 1
FLOORS 0,1	2-6 JERVIS CENTRE	DUBLIN 1	
FLOORS 0,1,4	9.10 JERVIS CENTRE	MARY STREET	DUBLIN 1
BANK (ATM)	ADJACENT UNITS 9.10 GROUND	FLOOR JERVIS CENTRE	DUBLIN 1
BANK (ATM)	ADJACENT UNITS 9.10 GROUND	FLOOR, JERVIS CENTRE	DUBLIN 1
SUPERMARKET	UNIT 11A BASEMENT	JERVIS CENTRE	DUBLIN 1
UNITS 11-14 GROUND FLOOR, UPPER G.F.	JERVIS CENTRE	DUBLIN 1	
UNIT 16 GROUND FLOOR	JERVIS CENTRE	DUBLIN 1	
UNIT 16A GROUND FLOOR	JERVIS CENTRE	DUBLIN 1	
FLOORS 0,1	17 JERVIS CENTRE	MARY STREET	DUBLIN 1
UNIT 18 GROUND FLOOR	JERVIS CENTRE	DUBLIN 1	
BANK (A.T.M)	ADJACENT UNIT 18 GROUND	FLOOR JERVIS CENTRE	DUBLIN 1
UNIT 1 JERVIS SHOPPING CENTRE	MARY STREET	DUBLIN 1	
UNIT 20 GROUND FLOOR	JERVIS CENTRE	DUBLIN 1	
UNIT K2 GROUND FLOOR	JERVIS CENTRE	DUBLIN 1	
UNIT K3 GROUND FLOOR	JERVIS CENTRE	DUBLIN 1	
UNIT K4 GROUND FLOOR	JERVIS CENTRE	DUBLIN 1	
UNIT K5 GROUND FLOOR	JERVIS CENTRE	DUBLIN 1	
KIOSK (UPPER GROUND FLOOR)	OVER UNIT 16A JERVIS CENTRE	DUBLIN 1	
UNIT 1 JERVIS SHOPPING CENTRE	DUBLIN 1		

UNIT 1 JERVIS SHOPPING CENTRE	DUBLIN 1		
UNIT 3 FIRST FLOOR	JERVIS CENTRE	DUBLIN 1	
UNIT 4 FIRST FLOOR	JERVIS CENTRE	DUBLIN 1	
SHOP(1ST FLOOR)	UNIT 6A FIRST FLOOR	JERVIS CENTRE	DUBLIN 1
SHOP	UNIT 6B FIRST FLOOR	JERVIS CENTRE	DUBLIN 1
UNITS 7-8 FIRST FLOOR	JERVIS CENTRE	DUBLIN 1	
UNIT 9 FIRST FLOOR	JERVIS CENTRE	DUBLIN 1	
UNIT 10A (PT) FIRST FLOOR	JERVIS CENTRE	DUBLIN 1	
UNIT 10B FIRST FLOOR	JERVIS CENTRE	DUBLIN 1	
UNIT 10C FIRST FLOOR	JERVIS CENTRE	DUBLIN 1	
UNIT 10D FIRST FLOOR	JERVIS CENTRE	DUBLIN 1	
UNIT 11 FIRST FLOOR	JERVIS CENTRE	DUBLIN 1	
UNIT 12 - 13 FIRST FLOOR (PART)	JERVIS CENTRE	DUBLIN 1	
UNIT 14 FIRST FLOOR	JERVIS CENTRE	DUBLIN 1	
UNIT 15 FIRST FLOOR	JERVIS CENTRE	DUBLIN 1	
UNIT 16 FIRST FLOOR	JERVIS CENTRE	DUBLIN 1	
UNIT 17 FIRST FLOOR	JERVIS CENTRE	DUBLIN 1	
UNITS 18-19 FIRST FLOOR	JERVIS CENTRE	DUBLIN 1	
UNIT 19A FIRST FLOOR	JERVIS CENTRE	DUBLIN 1	
UNIT 12-13 FIRST FLOOR (PART)	JERVIS CENTRE	DUBLIN 1	
UNIT 1 CARPARK LEVEL 2	JERVIS CENTRE	DUBLIN 1	
UNIT 15 JERVIS CENTRE	DUBLIN 1		
UNIT 15 JERVIS CENTRE	DUBLIN 1		
UNIT 12 - 13 FIRST FLOOR (PART)	JERVIS CENTRE	DUBLIN 1	
UNITS 5 1ST FLOOR	JERVIS CENTRE	DUBLIN 1	
UNIT 5 (FOODCOURT)	FIRST FLOOR UPPER	JERVIS CENTRE	DUBLIN 1
UNIT 14A FIRST FLOOR UPPER	JERVIS CENTRE	DUBLIN 1	
UNIT 15A FIRST FLOOR UPPER	JERVIS CENTRE	DUBLIN 1	
UNIT 15B FIRST FLOOR UPPER	JERVIS CENTRE	DUBLIN 1	
BANK (ATM)	CARPARK LEVEL 1	JERVIS CENTRE	DUBLIN 1
JERVIS CENTRES CAR PARK	UNIT 21 JERVIS CENTRE	DUBLIN 1	
AUTOMATIC BANK	IN 11A JERVIS CENTRE	DUBLIN 1	

KIOSK UNIT IJ (GROUND FLOOR)	JERVIS CENTRE	DUBLIN 1	
UNIT KIOSK GH GROUND FLOOR	JERVIS CENTRE	DUBLIN 1	
UNIT KIOSK 2 GROUND FLOOR UPPER	JERVIS CENTRE	DUBLIN 1	
UNIT 200 GROUND FLOOR	JERVIS CENTRE	DUBLIN 1	
UNIT 1000 JERVIS CENTRE	125 ABBEY STREET UPPER	DUBLIN 1	
UNIT 1A JERVIS SHOPPING CENTRE	DUBLIN 1		
UNIT 100 JERVIS SHOPPING CENTRE	MARY STREET	DUBLIN 1	
KIOSK - UPPER GROUND FLOOR LEVEL	JERVIS SHOPPING CENTRE	125 ABBEY STREET UPPER	DUBLIN 1
KIOSK UNIT Z	FIRST FLOOR	JERVIS SHOPPING CENTRE	125 ABBEY STREET UPPER
KIOSK FIRST FLOOR	JERVIS CENTRE	125 ABBEY STREET UPPER	DUBLIN 1
KIOSK (GR FL - BESIDE UNIT 1B)	JERVIS CENTRE	125 ABBEY STREET UPPER	DUBLIN 1
KIOSK - FIRST FLOOR LEVEL	JERVIS SHOPPING CENTRE	125 ABBEY STREET UPPER	DUBLIN 1
UNITS 15 GROUND FLOOR UPPER	JERVIS CENTRE	DUBLIN 1	
UNIT 6 (FOODCOURT)	FIRST FLOOR UPPER	JERVIS CENTRE	DUBLIN 1
UNIT 4 (FOODCOURT)	FIRST FLOOR UPPER	JERVIS CENTRE	DUBLIN 1
UNIT 3 (FOODCOURT)	FIRST FLOOR UPPER	JERVIS CENTRE	DUBLIN 1
KIOSK, UPPER GROUND FLOOR LEVEL	JERVIS SHOPPING CENTRE	125 ABBEY STREET UPPER	DUBLIN 1
UNITS 7 & 8 (FOODCOURT) (PART)	FIRST FLOOR UPPER	JERVIS CENTRE	DUBLIN 1
UNITS 7 & 8 (FOODCOURT) (PART)	FIRST FLOOR UPPER	JERVIS CENTRE	DUBLIN 1
139 ABBEY STREET UPPER	DUBLIN 1		
57-60 JERVIS STREET	DUBLIN 1		
WORKSHOP 2ND FLR	5 6 WOLFE TONE STREET	DUBLIN 1	
UNIT 1	SMYTH TOYS	PARNELL STREET	DUBLIN 1
SURGERY (GROUND FLOOR)	39 JERVIS STREET	DUBLIN 1	
DEPT STOR (INCL 7-20 PT WOLFE TONE ST	PT 39-53 JERVIS STREET	DUBLIN 1	

SHOP (PT) (GROUND FLR MEZZ)	PT 50.53 JERVIS STREET	DUBLIN 1	
SHOP	32-36 WOLFE TONE ST	DUBLIN 1	
39-45 WOLFE TONE STREET	DUBLIN 1		
39-45 WOLF TONE STREET (REAR)	DUBLIN 1		
OFFICES	46-52 WOLFE TONE STREET	DUBLIN 1	
1 CAPEL STREET	DUBLIN 1		
2 CAPEL STREET	DUBLIN 1		
3 CAPEL STREET	DUBLIN 1		
4 CAPEL STREET	DUBLIN 1		
5 CAPEL STREET	DUBLIN 1		
2ND FLOOR 5 CAPEL STREET	DUBLIN 1		
3RD FLOOR 5 CAPEL STREET	DUBLIN 1		
6 CAPEL STREET	DUBLIN 1		
2ND FLOOR 6 CAPEL STREET	DUBLIN 1		
2ND FLR(PT) 6 CAPEL STREET	DUBLIN 1		
(KNOWN AS SITE 01030)	6 CAPEL STREET	DUBLIN 1	
THIRD FLOOR	6 CAPEL STREET	DUBLIN 1	
1ST FLOOR 5-6 CAPEL STREET	DUBLIN 1		
LICENSED SHOP (GROUND FLOOR BASEMENT)	7-8 CAPEL STREET	DUBLIN 1	
9 CAPEL STREET	DUBLIN 1		
9 CAPEL STREET	DUBLIN 1		
10 CAPEL STREET	DUBLIN 1		
11 CAPEL STREET	DUBLIN 1		
12 CAPEL STREET	DUBLIN 1		
13 CAPEL STREET	DUBLIN 1		
(FIRST FLOOR) 14 CAPEL STREET	DUBLIN 1		
14 CAPEL STREET	DUBLIN 1		
15 CAPEL STREET	DUBLIN 1		
16 CAPEL STREET	DUBLIN 1		
17 CAPEL STREET	DUBLIN 1		
18 CAPEL STREET	DUBLIN 1		
SHOWROOM OFFICES	18 CAPEL STREET	DUBLIN 1	
18A (FF) CAPEL STREET	DUBLIN 1		
18B (2NDF CAPEL STREET	DUBLIN 1		

18C (3RD F) CAPEL STREET	DUBLIN 1		
(GRD 1ST 2ND , 3RD FLRS)	19 CAPEL STREET	DUBLIN 1	
20 CAPEL STREET	DUBLIN 1		
21-24 CAPEL STREET	DUBLIN 1		
CAFÉ	21-24 CAPEL STREET	DUBLIN 1	
25 CAPEL STREET	DUBLIN 1		
26 CAPEL STREET	DUBLIN 1		
27 CAPEL STREET	DUBLIN 1		
1ST FLOOR	29A CAPEL STREET	DUBLIN 1	
27B (2ND FLOOR) CAPEL STREET	DUBLIN 1		
28 AA CAPEL STREET	DUBLIN 1		
SHOP STORES	29 CAPEL STREET	DUBLIN 1	
30 (FRONT)	CAPEL STREET	DUBLIN 1	
30A (REAR)	CAPEL STREET	DUBLIN 1	
31 CAPEL STREET	DUBLIN 1		
FLOORS -1,0	32 CAPEL STREET	DUBLIN 1	
33 CAPEL STREET	DUBLIN 1		
1ST FLOOR 33 CAPEL STREET	DUBLIN 1		
FLOORS -1,0,1,2	36 CAPEL STREET	DUBLIN 1	
FLOORS -1,0	38 CAPEL STREET	DUBLIN 1	
FLOORS -1,0	37 CAPEL STREET	DUBLIN 1	
SHOP STORES (INCL 2 JERVIS, LANE)	39.40.41 CAPEL STREET	DUBLIN 1	
43 CAPEL STREET	INCORPORATING 65 MARY STREET	DUBLIN 1	
44 CAPEL STREET	DUBLIN 1		
RESTAURANT	45 CAPEL STREET	DUBLIN 1	
2ND AND 3RD FLOORS	45 CAPEL STREET	DUBLIN 1	
45A.46 CAPEL STREET	DUBLIN 1		
46A CAPEL STREET	DUBLIN 1		
WAREHOUSE	46A JERVIS LANE LOWER	DUBLIN 1	
46B JERVIS LANE UPPER	DUBLIN 1		
47 CAPEL STREET	DUBLIN 1		
48 CAPEL STREET	DUBLIN 1		
49-50 CAPEL STREET	DUBLIN 1		
51-52 CAPEL STREET,	DUBLIN 1		

53 CAPEL STREET	GROUND FLOOR + BASEMENT	DUBLIN 1	
55 CAPEL STREET	DUBLIN 1		
55 CAPEL STREET	DUBLIN 1		
56 CAPEL STREET	DUBLIN 1		
SHOP (GR.FLOOR)	57 (PT) CAPEL STREET	DUBLIN 1	
58 CAPEL STREET	DUBLIN 1		
59 CAPEL STREET	DUBLIN 1		
SHOP	60 CAPEL STREET	DUBLIN 1	
110 CAPEL STREET	DUBLIN 1		
111 CAPEL STREET	DUBLIN 1		
110 AB (PT) CAPEL STREET	DUBLIN 1		
112 CAPEL STREET	DUBLIN 1		
113 CAPEL STREET	DUBLIN 1		
114-116 CAPEL STREET	DUBLIN 1		
117 CAPEL STREET	DUBLIN 1		
118 CAPEL STREET	DUBLIN 1		
119A CAPEL STREET	DUBLIN 1		
THIRD FLOOR 119 CAPEL STREET	DUBLIN 1		
THIRD FLOOR CAPEL CHAMBERS	119 CAPEL STREET	DUBLIN 1	
THIRD FLOOR 119 CAPEL STREET	DUBLIN 1		
THIRD FLOOR 119 CAPEL STREET	DUBLIN 1		
120 CAPEL STREET	DUBLIN 1		
121 CAPEL STREET	DUBLIN 1		
FIRST FLOOR REAR	121-122 CAPEL STREET	DUBLIN 1	
THE WAREHOUSE	ANGLESEA ROW	MARKET AREA	ENTRANCE 121/122 CAPEL ST.,
FLOORS 4-5,121-122 CAPEL STEET	DUBLIN 1		
3RD FLOOR 121-122 CAPEL STREET	DUBLIN 1		
121-122 CAPEL STREET	DUBLIN 1		
121 / 122 CAPEL STREET	DUBLIN 1		
123 CAPEL STREET	DUBLIN 1		
124-125 CAPEL STREET	DUBLIN 1		

126-128 CAPEL STREET (INCL. 2-5 LITTLE M	DUBLIN 1		
LICD SHOP	129 130 131 CAPEL STREET	DUBLIN 1	
132 CAPEL STREET	DUBLIN 1		
OFFICE(S) AND PARKI (INCL. 7 MEETING HO	133 CAPEL STREET	DUBLIN 1	
GYMNASIUM (GR FLR)	133A CAPEL STREET	DUBLIN 1	
FLOOR 1	133A CAPEL STREET	DUBLIN 7	
134 CAPEL STREET	DUBLIN 1		
135 CAPEL STREET	DUBLIN 1		
136A CAPEL STREET	DUBLIN 1		
REAR 136 CAPEL STREET	DUBLIN 1		
REAR 136 CAPEL STREET	DUBLIN 1		
FIRST FLOOR (OVER 133- 136)	136 CAPEL STREET	DUBLIN 1	
OFFICES 2ND FLOOR (OVER 133-136)	136 CAPEL STREET	DUBLIN 1	
BASEMENT AND GROUND FLOOR	137 CAPEL STREET	DUBLIN 1	
138A CAPEL STREET	DUBLIN 1		
SHOP STORES	138B CAPEL STREET	DUBLIN 1	
139 CAPEL STREET (GRD FLR)	DUBLIN 1		
140 CAPEL STREET	DUBLIN 1.		
140 CAPEL STREET	DUBLIN 1.		
141 CAPEL STREET	DUBLIN 1		
142 CAPEL STREET	DUBLIN 1		
143 CAPEL STREET	DUBLIN 1		
144A CAPEL STREET	DUBLIN 1		
145 CAPEL STREET	DUBLIN 1		
146-147 CAPEL STREET	DUBLIN 1		
148 CAPEL STREET	DUBLIN 1		
LICENSED SHOP INCL NO 1 MARYS ABBEY	149 CAPEL STREET	DUBLIN 1	
UNIT NO. RU 6	THE CAPEL BUILDING	MARYS ABBEY	DUBLIN 7
153 CAPEL STREET	DUBLIN 1		
154-155 CAPEL STREET	DUBLIN 1		
156 CAPEL STREET	DUBLIN 1		
157 CAPEL STREET	DUBLIN 1		
158 CAPEL STREET	DUBLIN 1		
159 CAPEL STREET (GF)	DUBLIN 1		

159.160 CAPEL STREET	DUBLIN 1		
161 CAPEL STREET	DUBLIN 1		
162 CAPEL STREET	DUBLIN 1		
LICD SHOP	165-166 CAPEL STREET	DUBLIN 1	
167 CAPEL STREET	DUBLIN 1		
168A CAPEL STREET	DUBLIN 1		
11 UPPER LIFFEY STREET	DUBLIN 1		
12 UPPER LIFFEY STREET	DUBLIN 1		
13 LIFFEY STREET UPPER	DUBLIN 1		
14 UPPER LIFFEY STREET UPPER	DUBLIN 1		
15 LIFFEY STREET UPPER	DUBLIN 1		
18 LIFFEY STREET UPPER	DUBLIN 1		
19 LIFFEY STREET UPPER (GRD FLR, BSMNT)	DUBLIN 1		
19 LIFFEY STREET UPPER (1ST AND 2ND FLR)	DUBLIN 1		
20 LIFFEY STREET UPPER	DUBLIN 1		
21 LIFFEY STREET UPPER	DUBLIN 1		
22 LIFFEY STREET UPPER	DUBLIN 1		
FLOORS -1,0,1	23 LIFFEY STREET, UPPER	DUBLIN 1	
24 LIFFEY STREET UPPER	DUBLIN 1		
25 LIFFEY STREET UPPER	DUBLIN 1		
31 LIFFEY STREET UPPER (GRD AND 1ST FLR)	DUBLIN 1		
32 LIFFEY STREET UPPER	INCL PT 117 ABBEY STREET UPPER	DUBLIN 1	
33 LIFFEY STREET UPPER	INCL PT 117 ABBEY STREET UPPER	DUBLIN 1	
34-35 LIFFEY STREET UPPER	DUBLIN 1		
SHOP	19 LIFFEY STREET LOWER	DUBLIN 1	
SHOP	21 LIFFEY STREET LOWER	DUBLIN 1	
SHOP	22.23 LIFFEY STREET LOWER	DUBLIN 1	
OFFICES	24 LIFFEY STREET LOWER	DUBLIN 1	
OFFICES	25 LIFFEY STREET LOWER	DUBLIN 1	

SHOP	26 LIFFEY STREET LOWER	DUBLIN 1	
27A LIFFEY STREET LOWER	DUBLIN 1		
SHOP	28-29 LIFFEY STREET LOWER	DUBLIN 1	
REAR 25 LIFFEY STREET LOWER	DUBLIN 1		
SHOP (GR FLR)	30 31 LIFFEY STREET LOWER	DUBLIN 1	
SHOP STORE	32 LIFFEY ST LOWER	DUBLIN 1	
SHOP	33 LIFFEY STREET LOWER	DUBLIN 1	
RESTAURANT	34 LIFFEY ST LOWER	DUBLIN 1	
LICENSED SHOP (GROUND FLOOR), (INCLUDING	35 LIFFEY STREET LOWER	DUBLIN 1	
SHOP	37 LIFFEY STREET LOWER	DUBLIN 1	
GARAGE AND STORE	1-3 ABBEY STREET UPPER	DUBLIN 1	
GROUND FLOOR RETAIL UNIT	4 ABBEY STREET UPPER	DUBLIN 1	
GROUND FLOOR OFFICE	4A ABBEY STREET UPPER	DUBLIN 1	
GROUND FLOOR RETAIL UNIT	6-7 ABBEY STREET UPPER	DUBLIN 1	
GROUND FLOOR RETAIL UNIT	8-9 UPPER ABBEY STREET	DUBLIN 1	
10 ABBEY STREET UPPER	DUBLIN 1		
GROUND FLOOR RETAIL UNIT NO. 1	11-14 ABBEY STREET UPPER (PART)	DUBLIN 1	
GROUND FLOOR RETAIL UNIT NO. 2	11-14 ABBEY STREET UPPER (PART)	DUBLIN 1	
GROUND FLOOR RETAIL UNIT NO. 3	11-14 ABBEY STREET UPPER (PART)	DUBLIN 1	
GROUND FLOOR OFFICES	15-18 ABBEY STREET UPPER	(INCLUDING 61-68 JERVIS STREET)	DUBLIN 1
CLUBROOMS (BASEMENT)	PT 15-18 ABBEY STREET UPPER	DUBLIN 1	
ABBAY HOUSE (SECOND FLOOR)	15-18 ABBEY STREET UPPER	DUBLIN 1	
FIRST FLOOR	15-18 ABBEY STREET UPPER	DUBLIN 1	

GROUND FLOOR RETAIL UNIT	20 ABBEY STREET UPPER	DUBLIN 1	
1 ST FLOOR	21-23 ABBEY STREET UPPER	DUBLIN 1	
1 ST FLOOR	21-23 ABBEY STREET UPPER	DUBLIN 1	
FLOORS 0,3	21.22.23 ABBEY STREET, UPPER	DUBLIN 7	
FLOORS 0,3	21.22.23 ABBEY STREET, UPPER	DUBLIN 1	
GROUND FLOOR RETAIL UNIT AND	FIRST FLOOR	JERVIS HOUSE	21-23 ABBEY STREET UPPER
GROUND FLOOR RETAIL UNIT NO. 1	CHAPTER HOUSE	26-30 ABBEY STREET UPPER	DUBLIN 1
GROUND FLOOR RETAIL UNIT NO. 2	CHAPTER HOUSE	26-30 ABBEY STREET UPPER	DUBLIN 1
GROUND FLOOR RETAIL UNIT NO. 3	CHAPTER HOUSE	26-30 ABBEY STREET UPPER	DUBLIN 1
37 ABBEY STREET, UPPER	DUBLIN 1		
38-39 ABBEY STREET UPPER	DUBLIN 1		
GROUND FLOOR RETAIL UNIT AND FIRST FLOOR	40 ABBEY STREET UPPER	DUBLIN 1	
FLOORS -1,0	41 ABBEY STREET, UPPER	DUBLIN 1	
41 ABBEY STREET UPPER (FIRST FLOOR)	DUBLIN 1		
GROUND & FIRST FLOOR	115 ABBEY STREET UPPER	(INCLUDING 36 LIFFEY STREET UPPER)	DUBLIN 1
BASEMENT TO THIRD FLOORS (PART)	PART 123-124-125 ABBEY STREET UPPER	DUBLIN 1	
BASEMENT AND GROUND FLOOR OFFICES	PART 125 UPPER ABBEY STREET	DUBLIN 1	
IN JERVIS SHOPPING CENTRE	ABBEY STREET UPPER	DUBLIN 1	
CAR PARK	146 ABBEY STREET UPPER	DUBLIN 1	
YARD	145 ABBEY STREET UPPER	DUBLIN 1	
GROUND AND FIRST FLOOR STORE	146A ABBEY STREET UPPER	(ACCESSED FROM JERVIS LANE)	DUBLIN 1

RIGHT OF STREET TRADING	COLES LANE	DUBLIN 1	
RIGHT OF STREET TRADING	COLES LANE	DUBLIN 1	
RIGHT OF STREET TRADING	COLES LANE	DUBLIN 1	
RIGHT OF STREET TRADING	COLES LANE	DUBLIN 1	
RIGHT OF STREET TRADING	COLES LANE	DUBLIN 1	
RIGHT OF STREET TRADING	COLES LANE	DUBLIN 1	
RIGHT OF STREET TRADING	COLES LANE	DUBLIN 1	
RIGHT OF STREET TRADING	COLES LANE	DUBLIN 1	
RIGHT OF STREET TRADING	COLES LANE	DUBLIN 1	
RIGHT OF STREET TRADING	COLES LANE	DUBLIN 1	
RIGHT OF STREET TRADING	COLES LANE	DUBLIN 1	
RIGHT OF STREET TRADING	COLES LANE	DUBLIN 1	
RIGHT OF STREET TRADING	PITCH A1	MOORE STREET	DUBLIN 1
RIGHT OF STREET TRADING	PITCH A2	MOORE STREET	DUBLIN 1
PITCH A3	RIGHT OF STREET TRADING	MOORE STREET	DUBLIN 1
RIGHT OF STREET TRADING,	PITCH A5	MOORE STREET	DUBLIN 1
RIGHT OF STREET TRADING,	PITCH A6	MOORE STREET	DUBLIN 1
RIGHT OF STREET TRADING	PITCH A6	MOORE STREET	DUBLIN 1
RIGHT OF STREET TRADING	PITCH A7	MOORE STREET	DUBLIN 1
RIGHT OF STREET TRADING	PITCH A8	MOORE STREET	DUBLIN 1
RIGHT OF STREET TRADING,	PITCH A15	MOORE STREET	DUBLIN 1
RIGHT OF STREET TRADING,	PITCH A16	MOORE STREET	DUBLIN 1
RIGHT OF STREET TRADING,	PITCH A17	MOORE STREET	DUBLIN 1
RIGHT OF STREET TRADING,	PITCH A17A	MOORE STREET	DUBLIN 1
RIGHT OF STREET TRADING	PITCH A21	MOORE STREET	DUBLIN 1
RIGHT OF STREET TRADING	PITCH A11	MOORE STREET	DUBLIN 1
RIGHT OF STREET TRADING,	PITCH A17D	MOORE STREET	DUBLIN 1
RIGHT OF STREET TRADING,	PITCH A18	MOORE STREET	DUBLIN 1
RIGHT OF STREET TRADING	PITCH A14	MOORE STREET	DUBLIN 1
RIGHT OF STREET TRADING	PITCH A15	MOORE STREET	DUBLIN 1
RIGHT OF STREET TRADING,	PITCH A21	MOORE STREET	DUBLIN 1
RIGHT OF STREET TRADING,	PITCH A22	MOORE STREET	DUBLIN 1
RIGHT OF STREET TRADING,	PITCH A26	MOORE STREET	DUBLIN 1
RIGHT OF STREET TRADING,	PITCH A27	MOORE STREET	DUBLIN 1
RIGHT OF STREET TRADING	PITCH A20	MOORE STREET	DUBLIN 1
RIGHT OF STREET TRADING	PITCH A22	MOORE STREET	DUBLIN 1
RIGHT OF STREET TRADING	PITCH A23	MOORE STREET	DUBLIN 1
RIGHT OF STREET TRADING	PITCH A24	MOORE STREET	DUBLIN 1
RIGHT OF STREET TRADING	PITCH A25	MOORE STREET	DUBLIN 1
RIGHT OF STREET TRADING,	PITCH A35	MOORE STREET	DUBLIN 1
RIGHT OF STREET TRADING	PITCH A27	MOORE STREET	DUBLIN 1

RIGHT OF STREET TRADING,	PITCH A38	MOORE STREET	DUBLIN 1
RIGHT OF STREET TRADING,	PITCH A39	MOORE STREET	DUBLIN 1
RIGHT OF STREET TRADING	PITCH A30	MOORE STREET	DUBLIN 1
RIGHT OF STREET TRADING	PITCH A31	MOORE STREET	DUBLIN 1
RIGHT OF STREET TRADING,	PITCH A45	MOORE STREET	DUBLIN 1
RIGHT OF STREET TRADING,	PITCH A46	MOORE STREET	DUBLIN 1
RIGHT OF STREET TRADING	PITCH A34	MOORE STREET	DUBLIN 1
RIGHT OF STREET TRADING,	PITCH A49	MOORE STREET	DUBLIN 1
RIGHT OF STREET TRADING	PITCH A36	MOORE STREET	DUBLIN 1
RIGHT OF STREET TRADING,	PITCH A50	MOORE STREET	DUBLIN 1
RIGHT OF STREET TRADING,	PITCH A51	MOORE STREET	DUBLIN 1
RIGHT OF STREET TRADING,	PITCH A53	MOORE STREET	DUBLIN 1
RIGHT OF STREET TRADING	PITCH A40	MOORE STREET	DUBLIN 1
RIGHT OF STREET TRADING,	PITCH A55	MOORE STREET	DUBLIN 1
RIGHT OF STREET TRADING,	PITCH A57	MOORE STREET	DUBLIN 1
RIGHT OF STREET TRADING	PITCH A43	MOORE STREET	DUBLIN 1
RIGHT OF STREET TRADING	PITCH A44	MOORE STREET	DUBLIN 1
RIGHT OF STREET TRADING	PITCH A45	MOORE STREET	DUBLIN 1
RIGHT OF STREET TRADING,	PITCH A61	MOORE STREET	DUBLIN 1
RIGHT OF STREET TRADING,	PITCH A66	MOORE STREET	DUBLIN 1
RIGHT OF STREET TRADING	PITCH A48	MOORE STREET	DUBLIN 1
RIGHT OF STREET TRADING	PITCH A49	MOORE STREET	DUBLIN 1
RIGHT OF STREET TRADING,	PITCH A71	MOORE STREET	DUBLIN 1
RIGHT OF STREET TRADING,	PITCH A77	MOORE STREET	DUBLIN 1
RIGHT OF STREET TRADING,	PITCH A78	MOORE STREET	DUBLIN 1
RIGHT OF STREET TRADING	PITCH A52	MOORE STREET	DUBLIN 1
RIGHT OF STREET TRADING	PITCH A53	MOORE STREET	DUBLIN 1
RIGHT OF STREET TRADING	PITCH A54	MOORE STREET	DUBLIN 1
RIGHT OF STREET TRADING,	PITCH A87	MOORE STREET	DUBLIN 1
RIGHT OF STREET TRADING,	PITCH A90	MOORE STREET	DUBLIN 1
RIGHT OF STREET TRADING	PITCH A57	MOORE STREET	DUBLIN 1
RIGHT OF STREET TRADING	PITCH A58	MOORE STREET	DUBLIN 1
RIGHT OF STREET TRADING	PITCH A59	MOORE STREET	DUBLIN 1
RIGHT OF STREET TRADING	PITCH A83	MOORE STREET	DUBLIN 1
RIGHT OF STREET TRADING	PITCH A84	MOORE STREET	DUBLIN 1
RIGHT OF STREET TRADING J9	SITE OF NELSONS PILLAR	O CONNELL STREET ISLAND	DUBLIN 1
RIGHT OF STREET TRADING N1	O CONNELL BRIDGE	DUBLIN 1	
RIGHT OF STREET TRADING N2	O CONNELL BRIDGE	DUBLIN 1	
OFFICES (1ST FLOOR)	PT. 77 ABBEY STREET MIDDLE	DUBLIN 1	

OFFICES (2ND FLOOR)	PT.77 ABBEY STREET MIDDLE	DUBLIN 1	
OFFICES (3RD FLOOR)	77 ABBEY STREET MIDDLE	DUBLIN 1	
LICENCED SHOP	78 ABBEY STREET MIDDLE	DUBLIN 1	
79,80,81,82 ABBEY STREET MIDDLE	INCLUDING 40,41, 42 O'CONNELL ST LWR	DUBLIN 1	
RESTAURANT (GR FLR AND BSMT)	83 ABBEY STREET MIDDLE	DUBLIN 1	
SHOWROOMS (1ST FLR)	83 ABBEY STREET MIDDLE	DUBLIN 1	
OFFICES 2ND FLR FRONT	83 ABBEY STREET MIDDLE	DUBLIN 1	
SHOP(GR.FLR, BASEMENT)	84 ABBEY STREET MIDDLE	DUBLIN 1	
GROUND FLOOR + BASEMENT	94 - 96 ABBEY STREET MIDDLE	DUBLIN 1	
SHOWROOM 1ST FLOOR	94 96 ABBEY STREET MIDDLE	DUBLIN 1	
FRONT OFFICE FIRST FLOOR	94 96 ABBEY STREET MIDDLE	DUBLIN 1	
OFFICE 1ST FLR BACK	94-96 ABBEY STREET MIDDLE	DUBLIN 1	
OFFICE 1ST FLR BACK	94 96 ABBEY STREET MIDDLE	DUBLIN 1	
97 ABBEY STREET MIDDLE	DUBLIN 1		
OFFICES 1ST FLOOR	97 ABBEY STREET MIDDLE	DUBLIN 1	
97 ABBEY STREET, MIDDLE	DUBLIN 1		
97 ABBEY STREET MIDDLE	DUBLIN 1		
OFFICE 2ND FLOOR BACK	97 ABBEY STREET MIDDLE	DUBLIN 1	
FLOOR 3	97 ABBEY STREET, MIDDLE	DUBLIN 1	
FLOORS 0,1,2,MEZZ	108-109 ABBEY STREET, MIDDLE	DUBLIN 1	
SHOP (GRD FLR)	110 ABBEY STREET MIDDLE	DUBLIN 1	
4 JERVIS LANE LOWER (STORE)	DUBLIN 1		

GENERAL POST OFFICE	34A O'CONNELL STREET LOWER	DUBLIN 1	
DEPARTMENT STORE	35-39 O CONNELL STREET LOWER	DUBLIN 1	
SHOP (GROUND FLOOR) AND BMT	43 O CONNELL STREET LOWER	DUBLIN 1	
CARPARK (INCL PT 98-101 ABBEY ST MID)	18-20 PRINCE'S ST NORTH	DUBLIN 1	
GROUND FLOOR + BASEMENT	1-2 OCONNELL STREET UPPER	DUBLIN 1	
1ST.2ND.3RD FLRS	1-2 OCONNELL STREET UPPER	DUBLIN 1	
1- 2 O CONNELL STREET UPPER	DUBLIN 1		
4TH + 5TH FLRS	1- 2 O CONNELL STREET UPPER	DUBLIN 1	
PART THIRD FLOOR	3 UPPER O CONNELL STREET	DUBLIN 1	
BASEMENT TO 3RD FLOORS	3 OCONNELL STREET UPPER	DUBLIN 1	
4 OCONNELL STREET UPPER	DUBLIN 1		
GRD FLOOR SHOP	5 O CONNELL STREET UPPER	DUBLIN 1	
5 O CONNELL STREET UPPER	DUBLIN 1		
SECOND FLOOR	5.6.7 O CONNELL STREET UPPER	DUBLIN 1	
SECOND FLOOR	5.6.7 O CONNELL STREET UPPER	DUBLIN 1	
SECOND FLOOR	5.6.7 O CONNELL STREET UPPER	DUBLIN 1	
SECOND FLOOR	5.6.7 O CONNELL STREET UPPER	DUBLIN 1	
OFFICES, 4TH FLOOR	5-7 O CONNELL STREET UPPER	DUBLIN 1	
OFFICES (3RD FLR)	5-7 O CONNELL STREET UPPER	DUBLIN 1	
OFFICE, 3RD FLOOR	5-7 O CONNELL STREET UPPER	DUBLIN 1	
OFFICES, THIRD FLOOR	5-7 O CONNELL STREET UPPER	DUBLIN 1	
OFFICES (4TH FLR)	5-7 O CONNELL STREET UPPER	DUBLIN 1	

OFFICES (1ST FLR)	5 OCONNELL STREET UPPER	DUBLIN 1	
OFFICE, 4TH FLOOR	5-7 O CONNELL STREET UPPER	DUBLIN 1	
OFFICES, 4TH FLR	5-7 O CONNELL STREET UPPER	DUBLIN 1	
BASEMENT, GROUND + FIRST FLOORS	5,6,7 O CONNELL ST. UPPER	DUBLIN 1	
SHOP	6 O CONNELL STREET UPPER	DUBLIN 1	
SECOND FLOOR, REAR OFFICE	8 O CONNELL STREET UPPER	DUBLIN 1	
GROUND FLOOR + BASEMENT	8 O CONNELL STREET UPPER	DUBLIN 1	
FIRST FLOOR	8 O CONNELL STREET UPPER	DUBLIN 1	
BASEMENT, GROUND + FIRST FLOORS	9-11 O CONNELL STREET UPPER	DUBLIN 1	
11A OCONNELL STREET UPPER	DUBLIN 1		
GROUND FLOOR SHOP + PART FIRST FLOOR	11A OCONNELL STREET UPPER	DUBLIN 1	
RESTAURANT AT FIRST FLR	11, 11A O'CONNELL STREET UPPER	DUBLIN 1	
13A OCONNELL STREET UPPER	DUBLIN 1		
GROUND FLOOR, MEZZ, + BASEMENT	14A OCONNELL STREET UPPER	DUBLIN 1	
GROUND FLR, MEZZ + BASEMENT	15A + 15B OCONNELL STREET UPPER	DUBLIN 1	
CINEMA	16/19 OCONNELL STREET UPPER	DUBLIN 1	
16A O CONNELL STREET UPPER	DUBLIN 1		
19 O CONNELL STREET UPPER	DUBLIN 1		
20-22 O CONNELL STREET UPPER	DUBLIN 1		
LICENSED SHOP (INCL. 60-62 LOTTs)	9 LOWER LIFFEY STREET	DUBLIN 1	
RESTAURANT GRD FL BAST , 11 (PT) AT R	10 (PT) LIFFEY STREET LOWER	DUBLIN 1	

SHOP (GRD FL. BAST.)	11 (PT) LIFFEY ST LOWER	DUBLIN 1	
SHOP STORES	12 LIFFEY STREET LOWER	DUBLIN 1	
1,2 EPICUREAN FOOD CENTRE	LIFFEY STREET, LOWER	DUBLIN 1	
3 EPICUREAN FOOD CENTRE	LIFFEY STREET, LOWER	DUBLIN 1	
4 EPICUREAN FOOD CENTRE	LIFFEY STREET, LOWER	DUBLIN 1	
5 EPICUREAN FOOD CENTRE	LIFFEY STREET, LOWER	DUBLIN 1	
6-7 EPICUREAN FOOD CENTRE	LIFFEY STREET, LOWER	DUBLIN 1	
SHOP	UNIT 8-9	EPICUREAN FOOD HALL	LOWER LIFFEY STREET
UNIT 10 EPICUREAN FOOD HALL	13-14 LIFFEY STREET LOWER	DUBLIN 1	
UNIT 13.14.15 EPICUREAN FOOD HALL	13-14 LIFFEY STREET LOWER	DUBLIN 1	
16 EPICUREAN FOOD CENTRE	LIFFEY STREET, LOWER	DUBLIN 1	
UNIT 17.18 (PT. OF) EPICUREAN FOOD HALL,	14-15 LIFFEY STREET LOWER	DUBLIN 1	
19 EPICUREAN FOOD CENTRE	LIFFEY STREET, LOWER	DUBLIN 1	
20 EPICUREAN FOOD CENTRE	LIFFEY STREET, LOWER	DUBLIN 1	
SHOP (GR FL BST)(INCL 16/17 LIFFEY ST)	41A ABBEY STREET MIDDLE	DUBLIN 1	
STORE(1ST FLR)	41A ABBEY STREET MIDDLE	DUBLIN 1	
OFFICES (3RD FLOOR)	41A MIDDLE ABBEY STREET	DUBLIN 1	
SECOND FLOOR	41(A) MIDDLE ABBEY STREET	DUBLIN 1	
42 ABBEY STREET MIDDLE	DUBLIN 1		
SHOP OFFICE(S)	43.44.45 ABBEY STREET MIDDLE	DUBLIN 1	
OFFICE STORE (1ST FLOOR)	47 ABBEY STREET MIDDLE	DUBLIN 1	

OFFICES GRD FLR BACK , WORKROOM BACK BA	47 ABBEY STREET MIDDLE	DUBLIN 1	
SHOP (GROUND FLOOR FRONT)	PT 47 ABBEY STREET MIDDLE	DUBLIN 1	
STORE FRONT BASEMENT	47 ABBEY STREET MIDDLE	DUBLIN 1	
49 ABBEY STREET MIDDLE	DUBLIN 1		
52 ABBEY STREET MIDDLE	DUBLIN 1		
OFFICES AT RERE 1ST FLOOR	53 ABBEY STREET MIDDLE	DUBLIN 1	
STORE GROUND FLOOR REAR	53 ABBEY STREET MIDDLE	DUBLIN 1	
OFFICES 2ND FLR FRONT	53 ABBEY STREET MIDDLE	DUBLIN 1	
OFFICE 2ND FLR REAR	53 ABBEY STREET MIDDLE	DUBLIN 1	
OFFICES 1ST FLOOR	53 ABBEY STREET MIDDLE	DUBLIN 1	
SHOP (GR FLR FRONT)	53 ABBEY STREET MIDDLE	DUBLIN 1	
BASEMENT	53 ABBEY STREET MIDDLE	DUBLIN 1	
FLOOR 3	53 ABBEY STREET, MIDDLE	DUBLIN 1	
FLOOR 4	53 ABBEY STREET, MIDDLE	DUBLIN 1	
LICENSED SHOP (GROUND, BASEMENT PT 1ST	54 MIDDLE ABBEY STREET	DUBLIN 1	
OFFICES (3RD FLR SUITE NO 7)	PT 54 ABBEY STREET MIDDLE	DUBLIN 1	
OFFICES (2ND FLR SUITE NO 4)	54 ABBEY STREET MIDDLE	DUBLIN 1	
OFFICES (1ST FLR SUITE NO 1)	54 ABBEY STREET MIDDLE	DUBLIN 1	
OFFICES (3RD FLR SUITE NO 5)	54 ABBEY STREET MIDDLE	DUBLIN 1	
OFFICES 2ND FLR (SUITE NO 3)	54 ABBEY STREET MIDDLE	DUBLIN 1	
SUITE 8, 4TH FLOOR	54 MIDDLE ABBEY STREET	DUBLIN 1	
SUITE 9	4TH FLOOR	54 MIDDLE ABBEY STREET	DUBLIN 1

SUITE 10, 4TH FLOOR	54 MIDDLE ABBEY STREET	DUBLIN 1	
55-56 MIDDLE ABBEY STREET	DUBLIN 1		
FLOORS -1,0,1,2,3,4	57 ABBEY STREET, MIDDLE	DUBLIN 1	
FLOORS 0,1	58,59 UNIT 1 ABBEY STREET, MIDDLE	DUBLIN 1	
RESTAURANT/CAFE	58 59/UNIT 2 ABBEY STREET MIDDLE	DUBLIN 1	
60-61 ABBEY STREET MIDDLE	DUBLIN 1		
WORKSHOP (1ST FLOOR)	61 ABBEY STREET MIDDLE	DUBLIN 1	
OFFICE (3RD FLOOR)	61 ABBEY STREET MIDDLE	DUBLIN 1	
SHOP, STORES INCL 41 LOTTS	62 ABBEY STREET MIDDLE	DUBLIN 1	
OFFICE STOREROOMS GROUND FLR, BASEMENT I	64 ABBEY STREET MIDDLE	DUBLIN 1	
63 ABBEY STREET MIDDLE	DUBLIN 1		
SHOP	65 ABBEY STREET MIDDLE	DUBLIN 1	
OFFICES STORE (GR FLR) , BASEMENT	66 ABBEY STREET MIDDLE	DUBLIN 1	
OFFICE 1ST TO 3RD FLOOR	65-66 ABBEY STREET MIDDLE	DUBLIN 1	
SHOP	67 ABBEY STREET MIDDLE	DUBLIN 1	
DEPSTORES GRFL OFFS1ST FL, INREARSTOR	68 ABBEY STREET MIDDLE	DUBLIN 1	
OFFICE 1ST FLOOR (FRONT)	68 ABBEY STREET MIDDLE	DUBLIN 1	
FRONT OFFICE 2ND FLOOR	68 ABBEY STREET MIDDLE	DUBLIN 1	
BACK OFFICE 2ND FLOOR	68 MIDDLE ABBEY STREET	DUBLIN 1	
OFFICES (3RD FLOOR)	PT 68 ABBEY STREET MIDDLE	DUBLIN 1	
69 ABBEY STREET MIDDLE	(INCL 35 LOTTS)	DUBLIN 1	
69 ABBEY STREET MIDDLE	(INCL. 35 LOTTS)	DUBLIN 1	
OFFICES 1ST FLOOR	69 ABBEY STREET MIDDLE	DUBLIN 1	

BETTING OFFICE (GR.FL.), (PT OF)	69 ABBEY STREET MIDDLE	DUBLIN 1	
FRONT OFF 2ND FLOOR	69 ABBEY STREET MIDDLE	DUBLIN 1	
BACK OFFICE 2ND FLOOR	69 ABBEY STREET MIDDLE	DUBLIN 1	
OFFICES (3RD FLOOR)	69 ABBEY STREET MIDDLE	DUBLIN 1	
OFFICES (2ND 3RD FLR)	70 ABBEY STREET MIDDLE	DUBLIN 1	
SHOP INCL 34 LOTTS	70 ABBEY STREET MIDDLE	DUBLIN 1	
OFFICES 1ST FLOOR	70 ABBEY STREET MIDDLE	DUBLIN 1	
SHOP (INCL 33 LOTTS)	71 ABBEY STREET MIDDLE	DUBLIN 1	
OFFICES (1ST FLOOR)	71 ABBEY STREET MIDDLE	DUBLIN 1	
BASEMENT (MIDDLE)	71 MIDDLE ABBEY STREET	DUBLIN 1	
OFFICES 2ND FLOOR	71 ABBEY STREET MIDDLE	DUBLIN 1	
ROOMS 1ST FL RETURN	71 ABBEY STREET MIDDLE	DUBLIN 1	
WORKROOM PT BASEMENT	71 ABBEY STREET MIDDLE	DUBLIN 1	
OFFICES 3RD FLOOR	71 ABBEY STREET MIDDLE	DUBLIN 1	
FRONT OFFICES GROUND FLOOR	73 ABBEY STREET MIDDLE	DUBLIN 1	
OFFICE (1ST, 2ND & 3RD FLOORS)	73 ABBEY STREET MIDDLE	DUBLIN 1	
SHOP (INCL 30 LOTTS)	74 ABBEY STREET MIDDLE	DUBLIN 1	
OFFICES 1ST FLOOR	74 ABBEY STREET MIDDLE	DUBLIN 1	
SHOWRMS 2ND FLOOR	74 ABBEY STREET MIDDLE	DUBLIN 1	
SHOP	75 ABBEY STREET MIDDLE	DUBLIN 1	
STORES BASEMENT	UNDER 74,75 ABBEY STREET MIDDLE	DUBLIN 1	

UNIT 1 LIFFEY STREET LOWER	DUBLIN 1		
UNIT 2 LIFFEY STREET LOWER	DUBLIN 1		
UNIT 3 LIFFEY STREET LOWER	DUBLIN 1		
UNIT 4 LIFFEY STREET LOWER	DUBLIN 1		
UNIT 6 LIFFEY STREET LOWER	DUBLIN 1		
8 LIFFEY STREET, LOWER	DUBLIN 1		
1 BACHELORS WALK	DUBLIN 1		
1 O CONNELL STREET LOWER	DUBLIN 1		
OFFICES (PART 1ST FLOOR)	2 O CONNELL STREET LOWER	DUBLIN 1	
SECOND FLOOR	2 O CONNELL STREET LOWER	DUBLIN 1	
PART FIRST FLOOR	3 O CONNELL STREET LOWER	DUBLIN 1	
OFFICES 2 3 AND 6, 2ND FLOOR	3-4 O CONNELL STREET LOWER	DUBLIN 1	
BASEMENT, GROUND + PART FIRST FLOOR	2-4 OCONNELL STREET LOWER	DUBLIN 1	
OFFICES 4, 5, 2ND FLOOR	3-4 O CONNELL STREET LOWER	DUBLIN 1	
OFFICES 7 AND 8, 2ND FLOOR	3-4 O CONNELL STREET LOWER	DUBLIN 1	
3-4 O CONNELL STREET LOWER (3RD FLOOR)	DUBLIN 1		
ULSTER BANK CHAMBERS,	4TH FLOOR,	3-4 O CONNELL ST. LR.	DUBLIN 1.
FLOORS -1,0,1,2,3	5 OCONNELL STREET, LOWER	DUBLIN 1	
BANK OF IRELAND (-1,0,MEZZ)	6/7 O CONNELL STREET LOWER	DUBLIN 1	
BANK OF IRELAND, FLOORS 2-4,	6-7 O CONNELL STREET LOWER	DUBLIN 1	
GROUND FLOOR	8 O CONNELL STREET LOWER	DUBLIN 1	
RESTAURANT/CAFE (BASEMENT)	8 O CONNELL STREET LOWER	DUBLIN 1	
SHOP (GR FLR) AND MEZZANINE	9 O CONNELL STREET LOWER	DUBLIN 1	

FLOORS -1,1,2	9 OCONNELL STREET, LOWER	DUBLIN 1	
FLOORS -1,0,MEZZ	10 OCONNELL STREET, LOWER	DUBLIN 1	
12-13 O CONNELL STREET LOWER	DUBLIN 1		
SHOP (GR FLR)	14 O CONNELL STREET LOWER	DUBLIN 1	
14 O CONNELL STREET LOWER	DUBLIN 1		
FIRST FLOOR FRONT	14-15 OCONNELL STREET LOWER	DUBLIN 1	
FIRST FLOOR, REAR	14/15 O CONNELL STREET LOWER	DUBLIN 1	
ROOMS 3+4, SECOND FLOOR	14-15 O CONNELL STREET LOWER	DUBLIN 1	
OFFICE 1,2,5,6 ON SECOND FLOOR	14-15 O CONNELL STREET LOWER	DUBLIN 1	
14-15 O CONNELL STREET LOWER (4TH FLR)	DUBLIN 1		
15 O CONNELL STREET LOWER (G.F. + BSMT)	DUBLIN 1		
PART FIRST FLOOR (ONE OFFICE)	16-17 O CONNELL STREET LOWER	DUBLIN 1	
OFFICES (PART 1ST FLR, BLOCKS 3+4)	16-17 O CONNELL STREET LOWER	DUBLIN 1	
PART FIRST FLOOR	16-17 O CONNELL STREET LOWER	DUBLIN 1	
FRONT OFFICES (1ST FLR)	16-17 O CONNELL STREET LOWER	DUBLIN 1	
GROUND + BASEMENT LEVELS	17 O'CONNELL STREET LOWER	DUBLIN 1	
FLOORS -1,0,1,2,3	18-27 OCONNELL STREET, LOWER	DUBLIN 1	
FLOORS -1,0,1,MEZZ	28 OCONNELL STREET, LOWER	DUBLIN 1	
FLOORS -1,0,1,2,3	29 OCONNELL STREET, LOWER	DUBLIN 1	
30-31 O CONNELL STREET LOWER (GRD+BAS T)	DUBLIN 1		
BASEMENT (REAR) + GROUND FLOOR (REAR)	32 O CONNELL STREET LOWER	DUBLIN 1	

32 O CONNELL STREET LOWER (GRD+BASE T)	DUBLIN 1		
33 O CONNELL STREET LOWER	DUBLIN 1		
SHOP, STORE INCL 11A NORTH EARL ST	34 O CONNELL STREET LOWER	DUBLIN 1	
BASEMENT, GROUND, 1ST, 2ND FLRS	RESTAURANT (INCL 76 MIDDLE, ABBEY ST)	45A. 46 O CONNELL STREET LOWER	DUBLIN 1
3RD + 4TH FLOORS	45-46 O CONNELL STREET LOWER	DUBLIN 1	
GRD, 1ST + BASEMENT	47-48 O CONNELL STREET LOWER	DUBLIN 1	
2ND FLOOR	47-48 O CONNELL STREET LOWER	DUBLIN 1	
3RD FLOOR	47-48 O CONNELL STREET LOWER	DUBLIN 1	
OFFICES (4TH FLOOR)	47-48 O CONNELL STREET LOWER	DUBLIN 1	
49 O CONNELL STREET LOWER	DUBLIN 1		
50-51 O CONNELL STREET LOWER	DUBLIN 1		
52 O CONNELL STREET LOWER (1ST FLOOR)	DUBLIN 1		
52 O CONNELL STREET LOWER (3RD FLOOR)	DUBLIN 1		
-1, 0, MEZZ + 4TH FLOOR	52 O CONNELL STREET LOWER	DUBLIN 1	
52 O CONNELL STREET LOWER (2ND FLR)	DUBLIN 1		
GROUND AND FIRST FLOORS	53-54 O CONNELL STREET LOWER	DUBLIN 1	
2ND FLOOR	53-54 O'CONNELL STREET LOWER	DUBLIN 1	
THIRD FLOOR	53.54 OCONNELL STREET LOWER	DUBLIN 1	
SHOP (GROUND FLOOR & BASEMENT)	55 O CONNELL STREET LOWER	DUBLIN 1	
1ST FLOOR	55 O CONNELL STREET LOWER	DUBLIN 1	
OFFICE ON THIRD FLOOR	55 O CONNELL STREET LOWER	DUBLIN 1	

OFFICES (3RD FLR RETURN,4TH, 5TH FLOOR)	55 O CONNELL STREET LOWER	DUBLIN 1	
FIRST FLOOR FRONT	55 O CONNELL STREET LOWER	DUBLIN 1	
2ND FLOOR	55 O CONNELL STREET LOWER	DUBLIN 1	
PART THIRD FLOOR	55 O CONNELL STREET LOWER	DUBLIN 1	
OFFICE 2ND FLOOR PART	55 O CONNELL STREET LOWER	DUBLIN 1	
SHOP(GRD FLR AND BASEMENT)	56 O CONNELL STREET LOWER	DUBLIN 1	
56 O CONNELL STREET LOWER (FLRS 1-4)	DUBLIN 1		
ON 56 O CONNELL STREET LOWER (FL. 3,4)	DUBLIN 1		
GRD FLOOR + BASEMENT	5-7 CATHAL BRUGHA STREET	DUBLIN 1	
OFFICES 1ST + 2ND FLOORS	7 CATHEDRAL STREET	DUBLIN 1	
GROUND FLOOR + BASEMENT	7 CATHEDRAL STREET	DUBLIN 1	
8 CATHEDRAL STREET	DUBLIN 1		
9 CATHEDRAL STREET	DUBLIN 1		
10A CATHEDRAL STREET	DUBLIN 1		
GROUND FLOOR + MEZZANINE	13 CATHEDRAL STREET	DUBLIN 1	
GROUND FLOOR	14 CATHEDRAL STREET	DUBLIN 1	
GROUND FLOOR AND BASEMENT	2 NORTH EARL STREET	DUBLIN 1	
FIRST FLOOR	2 NORTH EARL STREET	DUBLIN 1	
THIRD FLOOR	2 EARL STREET NORTH	DUBLIN 1	
SECOND FLOOR	2 NORTH EARL STREET	DUBLIN 1	
THIRD FLOOR OFFICES	3 EARL STREET NORTH	DUBLIN 1	
GROUND FLOOR AND BASEMENT	3 EARL STREET NORTH	DUBLIN 1	

FIRST FLOOR OFFICES	3 EARL STREET NORTH	DUBLIN 1	
SECOND FLOOR OFFICES	3 EARL STREET NORTH	DUBLIN 1	
4 EARL STREET NORTH	DUBLIN 1		
FLOOR -1	8 EARL STREET, NORTH	DUBLIN 1	
8 EARL STREET, NORTH	DUBLIN 1		
FIRST, SECOND AND THIRD FLOORS	8 EARL STREET NORTH	DUBLIN 1	
10 EARL STREET NORTH	DUBLIN 1		
9 EARL STREET NORTH	DUBLIN 1		
11-12 EARL STREET NORTH	DUBLIN 1		
GROUND FLOOR + BASEMENT	13 EARL STREET NORTH	DUBLIN 1	
BASEMENT, GRD, FIRST	14 EARL STREET NORTH	DUBLIN 1	
15 EARL STREET NORTH	DUBLIN 1		
16 EARL STREET NORTH	DUBLIN 1		
GROUND FLOOR AND BASEMENT	17 EARL STREET NORTH	DUBLIN 1	
18 EARL STREET NORTH	DUBLIN 1		
DEPT STORE (INCL 86A, 87A MARLBORO ST	EARL STREET NORTH	DUBLIN 1	
23-24 EARL STREET NORTH	(INCL. 5 6 CATHEDRAL, ST)	DUBLIN 1	
25 EARL STREET NORTH	DUBLIN 1		
26 EARL STREET NORTH	DUBLIN 1		
27 EARL STREET NORTH	DUBLIN 1		
28 EARL STREET NORTH	(INCL. 10 CATHEDRAL ST & BASE'T 29 NORTH	DUBLIN 1	
GROUND FLOOR AND BASEMENT, INCLUDES 10A L	5 MARLBOROUGH STREET	DUBLIN 1	
FIRST FLOOR REAR	5 MARLBOROUGH STREET	DUBLIN 1	
PART 1ST FLOOR, 5 MARLBOROUGH ST	10 LOWER ABBEY STREET	DUBLIN 1	
PART SECOND FLOOR, 5 MARLBOROUGH ST	10 LOWER ABBEY STREET	DUBLIN 1	
PART SECOND FLOOR, 5 MARLBOROUGH STREET	10 LOWER ABBEY STREET	DUBLIN 1	

PART 3RD FLOOR, 5 MARLBOROUGH S	10 LOWER ABBEY STREET	DUBLIN 1	
PART THIRD FLOOR, 5 MARLBOROUGH ST	10 LOWER ABBEY STREET	DUBLIN 1	
SHOP (GROUND FLOOR)	16 (PT) MARLBOROUGH STREET	DUBLIN 1	
GROUND FLOOR FRONT + BASEMENT	22 MARLBOROUGH STREET	DUBLIN 1	
FLOORS -1,0	1A MARLBOROUGH PLACE	DUBLIN 1	
22D MARLBOROUGH PLACE	DUBLIN 1		
GROUND FLOOR SHOP	23 MARLBOROUGH STREET	DUBLIN 1	
FLRS -1,0	24 MARLBOROUGH STREET	INC 105A TALBOT ST 23A&B MARLBOROUGH ST	DUBLIN 1
FLOOR 1	24 MARLBOROUGH STREET	DUBLIN 1	
FLOOR 2	24 MARLBOROUGH STREET	DUBLIN 1	
GROUND FLOOR AND BASEMENT	27 MARLBOROUGH STREET	DUBLIN 1	
CARPARK	33 TO 42A MARLBOROUGH STREET	DUBLIN 1	
42B MARLBOROUGH STREET	DUBLIN 1		
77 MARLBOROUGH STREET	DUBLIN 1		
GROUND FLOOR	78 (PT) MARLBOROUGH STREET	DUBLIN 1	
BASEMENT + RETURN	78 MARLBOROUGH STREET	DUBLIN 1	
GROUND FLOOR	79 MARLBOROUGH STREET	DUBLIN 1	
BASEMENT	79 MARLBOROUGH STREET	DUBLIN 1	
GROUND FLOOR + BASEMENT	84 MARLBOROUGH STREET	DUBLIN 1	
GROUND FLOOR AND BASEMENT	85 MARLBOROUGH STREET	DUBLIN 1	

88 MARLBOROUGH STREET	DUBLIN 1		
GROUND FLOOR & BASEMENT	90-91 MARLBOROUGH STREET	DUBLIN 1	
90-93 MARLBOROUGH STREET	DUBLIN 1		
GROUND FLOOR	93 MARLBOROUGH STREET	DUBLIN 1	
96 MARLBOROUGH STREET	DUBLIN 1		
97 MARLBOROUGH STREET	DUBLIN 1		
FLOORS 0,1	98 MARLBOROUGH STREET	DUBLIN 7	
LICD. SHOPS (GR 1ST FLRS , BSMT.)	PT OF 105.106-106A	MARLBOROUGH STREET	DUBLIN 1
GROUND FLOOR SHOP	107 MARLBOROUGH STREET	DUBLIN 1	
5 SACKVILLE PLACE	DUBLIN 1		
FLOORS -1,0,1	13.14 SACKVILLE PLACE	DUBLIN 1	
GRD FLOOR AND BASEMENT	15 SACKVILLE PLACE	DUBLIN 1	
1ST & 2ND FLOORS, 15 SACKVILLE PLACE	DUBLIN 1		
LICENSED HOUSE	16 SACKVILLE PLACE	DUBLIN 1	
FLOORS 0,1	9-10 INC 99-100 MARLBOROUGH STREET	EARL PLACE	DUBLIN 1
FLOORS -1,0,1,2,3	3 MARLBOROUGH PLACE	DUBLIN 1	
BASEMENT, GROUND AND FIRST FLOOR RETURN	3 ABBEY STREET LOWER	DUBLIN 1	
FIRST FLOOR	3 ABBEY STREET LOWER	DUBLIN 1	
SECOND FLOOR OFFICES	3 ABBEY STREET LOWER	DUBLIN 1	
THIRD FLOOR OFFICES	3 ABBEY STREET LOWER	DUBLIN 1	
4 ABBEY STREET LOWER	DUBLIN 1		
1ST AND 3RD FLOORS	4 ABBEY STREET LOWER	DUBLIN 1	

SECOND FLOOR (FRONT)	4 ABBEY STREET LOWER	DUBLIN 1	
SECOND FLOOR (REAR)	4 ABBEY STREET LOWER	DUBLIN 1	
OFFICES (1ST AND 2ND FLOOR)	5 ABBEY STREET LOWER	DUBLIN 1	
THIRD FLOOR	5 ABBEY STREET LOWER	DUBLIN 1	
GROUND , 5 LOWER ABBEY STREET	DUBLIN 1		
GROUND FLOOR AND BASEMENT	6 ABBEY STREET LOWER	DUBLIN 1	
FIRST AND SECOND FLOORS	6 ABBEY STREET LOWER	DUBLIN 1	
THIRD FLOOR	6 ABBEY STREET LOWER	DUBLIN 1	
FIRST FLOOR FRONT, OFFICE 1-5	7.8 ABBEY STREET LOWER	DUBLIN 1	
FIRST FLOOR REAR, OFFICE 6	7.8 ABBEY STREET LOWER	DUBLIN 1	
SECOND FLOOR OFFICES	7.8 ABBEY STREET LOWER	DUBLIN 1	
THIRD FLOOR OFFICES	7.8 ABBEY STREET LOWER	DUBLIN 1	
GROUND FLOOR + BASEMENT	7-8 ABBEY STREET LOWER	DUBLIN 1	
LICD SHOP (INC, PT 108 MARLBOROUGH ST)	9PT ABBEY STREET LOWER	DUBLIN 1	
FLOOR 1	9 ABBEY STREET, LOWER	DUBLIN 1	
OFFICE 2 ON FIRST FLOOR	9 ABBEY STREET LOWER	DUBLIN 1	
FIRST FLOOR (ROOM 3)	9 ABBEY STREET LOWER	DUBLIN 1	
SECOND FLOOR (ROOM 6)	9 ABBEY STREET LOWER	DUBLIN 1	
SECOND FLOOR (ROOM 4)	9 ABBEY STREET LOWER	DUBLIN 1	
SECOND FLOOR, ROOM 7	9 ABBEY STREET LOWER	DUBLIN 1	
SECOND FLOOR, ROOM 8	9 ABBEY STREET LOWER	DUBLIN 1	

SECOND FLOOR OFFICE (ROOM 5)	9 ABBEY STREET LOWER	DUBLIN 1	
OFFICE ON THIRD FLOOR (ROOM 11)	9 ABBEY STREET LOWER	DUBLIN 1	
OFFICE ON THIRD FLOOR (ROOM 12)	9 ABBEY STREET LOWER	DUBLIN 1	
THIRD FLOOR (ROOM 9)	9 ABBEY STREET LOWER	DUBLIN 1	
THIRD FLOOR (ROOM 10)	9 ABBEY STREET LOWER	DUBLIN 1	
GROUND FLR + BASEMENT	9A ABBEY STREET LOWER	DUBLIN 1	
FIRST FLOOR	9A ABBEY STREET LOWER	DUBLIN 1	
OFFICES (2ND FLOOR)	9A ABBEY STREET LOWER	DUBLIN 1	
OFFICES (3RD FLR)	9A ABBEY STREET LOWER	DUBLIN 1	
GROUND FLOOR + BASEMENT	9B ABBEY STREET LOWER	DUBLIN 1	
GROUND FLOOR AND BASEMENT	10 ABBEY STREET LOWER	DUBLIN 1	
FIRST FLOOR (REAR)	10 ABBEY STREET LOWER	DUBLIN 1	
2ND AND 3RD FLOOR,BLOCKS A AND B I	IRISH LIFE CENTRE	ABBEEY STREET LOWER	DUBLIN 1
3RD FLOOR, BLOCKS A AND B IRISH LIFE CEN	LOWER ABBEY STREET	DUBLIN 1	
GROUND FLOOR, IRISH LIFE CENTRE	ABBEEY STREET LOWER	DUBLIN 1	
GROUND FLOOR, IRISH LIFE CENTRE	ABBEEY STREET LOWER	DUBLIN 1	
PART LEVEL 1 , LEVELS 2-5	BLOCK C IRISH LIFE CENTRE	ABBEEY STREET LOWER	DUBLIN 1
OFFICE	BLOCK C, LEVEL 1 IRISH LIFE CENTRE	MARLBOROUGH STREET	DUBLIN 1
3RD FLOOR, BLOCK DEF	IRISH LIFE CENTRE	ABBEEY STREET LOWER	DUBLIN 1
FOURTH FLOOR, IRISH LIFE CENTRE	LOWER ABBEY STREET	DUBLIN 1	
5TH FLOOR, IRISH LIFE CENTRE	LOWER ABBEY STREET	DUBLIN 1	

12A ABBEY STREET LOWER	DUBLIN 1		
BLOCK 3A/B, IRISH LIFE CENTRE	ABBEEY STREET LOWER	DUBLIN 1	
SHOP (PT. GROUND FLOOR)	14 TO 18 ABBEY STREET LOWER	DUBLIN 1	
GROUND FLOOR	BLOCK 1 14.18 ABBEY STREET LOWER	DUBLIN 1	
(BASEMENT) CARPARK,	BLOCK 1 TO BLOCK 7 IRISH LIFE CENTRE	ABBEEY STREET LOWER	DUBLIN 1
1ST FLOOR BLOCK 4 AND 5	IRISH LIFE CENTRE	LOWER ABBEY STREET	DUBLIN 1
1ST FLOOR, BLOCK 7, IRISH LIFE CENTRE	LOWER ABBEY STREET	DUBLIN 1	
RECREATION CENTRE	BLOCK 1A IRISH LIFE CENTRE	DUBLIN 1	
BLOCK 1B IRISH LIFE CENTRE	ABBEEY STREET LOWER	DUBLIN 1	
UNIT 1	IRISH LIFE MALL	(KNOWN LOCALLY AS UNIT 1 MARLBOROUGH ST)	DUBLIN 1
UNIT 1	IRISH LIFE MALL	IRISH LIFE CENTRE	DUBLIN 1
UNIT 2	IRISH LIFE MALL	DUBLIN 1	
UNIT 3	IRISH LIFE MALL	DUBLIN 1	
UNIT 4	IRISH LIFE MALL	DUBLIN 1	
UNIT 5	IRISH LIFE MALL	DUBLIN 1	
UNIT 6	IRISH LIFE MALL	DUBLIN 1	
ADVERTISING IN IRISH LIFE MALL	ABBEEY STREET LOWER	DUBLIN 1	
UNIT 7	IRISH LIFE MALL	DUBLIN 1	
UNIT 8	IRISH LIFE MALL	DUBLIN 1	
UNIT 9-10	IRISH LIFE MALL	DUBLIN 1	
MEDICAL CENTRE AT UNIT 27 (REAR)	IRISH LIFE MALL	DUBLIN 1	
UNIT 13	IRISH LIFE MALL	DUBLIN 1	
UNIT 14A	IRISH LIFE MALL	DUBLIN 1	
UNIT 14B	IRISH LIFE MALL	DUBLIN 1	
UNIT 15	IRISH LIFE MALL	DUBLIN 1	
UNIT 27	IRISH LIFE MALL	DUBLIN 1	
UNIT 16A	IRISH LIFE MALL	DUBLIN 1	
UNIT 26	IRISH LIFE MALL	DUBLIN 1	

19 ABBEY STREET LOWER (BERESFORD PLACE)	DUBLIN 1		
FLOORS -1,0,1,2,3,4,MEZZ	20-23 ABBEY STREET, LOWER	DUBLIN 1	
23 ABBEY STREET LOWER	DUBLIN 1		
SCOTS CHURCH,	24 LOWER ABBEY STREET,	DUBLIN 1.	
GROUND FLOOR	24 ABBEY STREET LOWER	DUBLIN 1	
SECOND FLOOR	24 LOWER ABBEY STREET	DUBLIN 1	
1ST FLOOR	24 ABBEY STREET LOWER	DUBLIN 1	
LICENSED SHOP (INCLUDING, 109 MARLBORO	28 ABBEY STREET LOWER	DUBLIN 1	
GROUND FLOOR AND BASEMENT	29 ABBEY STREET LOWER	DUBLIN 1	
FIRST FLOOR	29 ABBEY STREET LOWER	DUBLIN 1	
SECOND FLOOR	29 ABBEY STREET LOWER	DUBLIN 1	
THIRD FLOOR (REAR)	29 ABBEY STREET LOWER	DUBLIN 1	
THIRD FLOOR (FRONT)	29 ABBEY STREET LOWER	DUBLIN 1	
GROUND FLOOR, BASEMENT + FIRST	30 ABBEY STREET LOWER	DUBLIN 1	
SECOND AND THIRD FLOORS	30 ABBEY STREET LOWER	DUBLIN 1	
GROUND FLOOR & BASEMENT	31 ABBEY STREET LOWER	DUBLIN 1	
UPPER FLOORS	31 ABBEY STREET LOWER	DUBLIN 1	
GRD FLOOR, BASEMENT + MEZZ	32-33 ABBEY STREET LOWER	DUBLIN 1	
FIRST FLOOR (REAR OFFICE)	32 33 ABBEY STREET LOWER	DUBLIN 1	
FIRST FLOOR (FRONT)	32 TO 33 ABBEY STREET LOWER	DUBLIN 1	
FIRST FLOOR (REAR)	32 - 33 ABBEY STREET LOWER	DUBLIN 1	

OFFICE ON 2ND FLOOR (NO. 5)	32 ABBEY STREET LOWER	DUBLIN 1	
OFFICE ON 2ND FLR (NO. 8)	32 ABBEY STREET LOWER	DUBLIN 1	
OFFICE ON THE THIRD FLOOR (NO. 9)	32 ABBEY STREET LOWER	DUBLIN 1	
OFFICE ON THE THIRD FLOOR (NO. 12)	32 ABBEY STREET LOWER	DUBLIN 1	
FIRST FLOOR (FRONT)	32-33 ABBEY STREET LOWER	DUBLIN 1	
OFFICE ON THE SECOND FLOOR (NO 7)	33 ABBEY STREET LOWER	DUBLIN 1	
OFFICE ON THE THIRD FLOOR (NO 10)	33 ABBEY STREET LOWER	DUBLIN 1	
OFFICE ON THE SECOND FLOOR (NO 6)	33 ABBEY STREET LOWER	DUBLIN 1	
OFFICE ON THE THIRD FLR (NO. 11)	33 ABBEY STREET LOWER	DUBLIN 1	
GROUND FLOOR + BASEMENT	34 ABBEY STREET LOWER	DUBLIN 1	
34 ABBEY STREET LOWER	DUBLIN 1		
34A ABBEY STREET LWR	FLOORS -1, 1, MEZZ	DUBLIN 1	
34A ABBEY STREET LOWER	FLOOR 0	DUBLIN 1	
35 36 37 ABBEY STREET LOWER	DUBLIN 1		
AUTOMATIC BANK (GROUND FLOOR)	IN 38 ABBEY STREET LOWER	DUBLIN 1	
43 GARDINER STREET LOWER	DUBLIN 1		
43 GARDINER STREET LOWER	DUBLIN 1		
43 GARDINER STREET LOWER	DUBLIN 1		
OFFICE (GRD.FL)	44 GARDINER STREET LOWER	DUBLIN 1	
44 GARDINER STREET LOWER	DUBLIN 1		
OFFICE (1ST.FL.)	44 GARDINER STREET LOWER	DUBLIN 1	
45 GARDINER STREET LOWER	DUBLIN 1		
46,47,48 GARDINER STREET LOWER			

STORE (GROUND FLOOR)	46A GARDINER STREET LOWER	DUBLIN 1	
FLOORS -1,0	1 TALBOT STREET	DUBLIN 1	
SHOP AND BASEMENT	1A AND 2 TALBOT STREET	DUBLIN 1	
FIRST FLOOR	1A TALBOT STREET	DUBLIN 1	
2ND FLOOR	1A TALBOT STREET	DUBLIN 1	
3RD FLOOR	1A TALBOT STREET	DUBLIN 1	
SECOND AND THIRD FLOORS	2 TALBOT STREET	DUBLIN 1	
GROUND FLOOR	2A TALBOT STREET	DUBLIN 1	
1ST FLOOR	2A TALBOT ST	DUBLIN 1	
SECOND AND THIRD FLOOR	2A TALBOT STREET	DUBLIN 1	
GROUND FLOOR AND BASEMENT	3 TALBOT STREET	DUBLIN 1	
GROUND FLOOR AND BASEMENT	3A TALBOT STREET	DUBLIN 1	
GROUND FLOOR AND BASEMENT	4 TALBOT STREET	DUBLIN 1	
FIRST FLOOR	4 TALBOT STREET	DUBLIN 1	
SECOND FLOOR	4 TALBOT STREET	DUBLIN 1	
THIRD FLOOR	4 TALBOT STREET	DUBLIN 1	
THIRD FLOOR	5 TALBOT STREET	DUBLIN 1	
BASEMENT AND GROUND FLOORS	5 TALBOT STREET	DUBLIN 1	
FIRST FLOOR	5 TALBOT STREET	DUBLIN 1	
SECOND FLOOR	5 TALBOT STREET	DUBLIN 1	
GROUND FLOOR AND BASEMENT	6 TALBOT STREET	DUBLIN 1	
GROUND FLOOR AND BASEMENT	7 TALBOT STREET	DUBLIN 1	
BASEMENT OF 8 & ALL OF 9	8-9 TALBOT STREET	DUBLIN 1	
GROUND FLOOR	8 TALBOT STREET	DUBLIN 1	
GROUND FLOOR AND BASEMENT	10 TALBOT STREET	DUBLIN 1	
10 TALBOT ST	DUBLIN 1		
GROUND AND BASEMENT LEVELS	11 TALBOT STREET	DUBLIN 1	
1ST & 2ND FLOORS, 11 TALBOT STREET	DUBLIN 1		
STORE + YARD (11B TALBOT STREET)	REAR 11 TALBOT STREET	DUBLIN 1	

GROUND FLOOR AND BASEMENT	12 TALBOT STREET	DUBLIN 1	
1ST, 2ND, ATTIC	12 TALBOT STREET	DUBLIN 1	
GROUND FLOOR AND BASEMENT	13 TALBOT STREET	DUBLIN 1	
14 TALBOT STREET	DUBLIN 1		
GROUND FLOOR AND BASEMENT	15 TALBOT STREET	DUBLIN 1	
GROUND FLOOR AND BASMEMENT	16 TALBOT STREET	DUBLIN 1	
FIRST TO THIRD FLOOR	16 TALBOT STREET	DUBLIN 1	
GROUND FLOOR AND BASEMENT	17 TALBOT STREET	DUBLIN 1	
FIRST FLOOR	17 TALBOT STREET	DUBLIN 1	
FIRST AND SECOND FLOORS	18 TALBOT STEET	DUBLIN 1	
GROUND FLOOR AND BASEMENT	18.18A TALBOT STREET	DUBLIN 1	
GROUND FLOOR SHOP	19 TALBOT STREET	DUBLIN 1	
FIRST FLOOR OFFICE (LEFT)	19 TALBOT STREET	DUBLIN 1	
OFFICE (1ST FLOOR RIGHT)	19 TALBOT STREET	DUBLIN 1	
SECOND FLOOR OFFICE (LEFT)	19 TALBOT STREET	DUBLIN 1	
SECOND FLOOR OFFICES (RIGHT)	19 TALBOT STREET	DUBLIN 1	
GROUND FLOOR AND BASEMENT	19A TALBOT STREET	DUBLIN 1	
BASEMENT	19 TALBOT STREET	DUBLIN 1	
GROUND FLOOR AND BASEMENT	19B TALBOT STREET	DUBLIN 1	
GROUND FLOOR AND BASEMENT	19C TALBOT STREET	DUBLIN 1	
SHOP AND STORES	79-80 TALBOT STREET	DUBLIN 1	
LICENSED SHOP, GUESTHOUSE AND RESTAURANT	81-82 PT. 82B TALBOT STREET	DUBLIN 1	
83 TALBOT ST	DUBLIN 1		
84 TALBOT STREET	DUBLIN 1		
STORE (GROUND FLOOR REAR)	84 TALBOT STREET	DUBLIN 1	
93 TALBOT STREET	DUBLIN 1		
SECOND FLOOR	94 TALBOT STREET	DUBLIN 1	
THIRD FLOOR	94 TALBOT STREET	DUBLIN 1	

GROUND FLOOR AND BASEMENT	94 TALBOT STREET	DUBLIN 1	
FIRST FLOOR	94 TALBOT STREET	DUBLIN 1	
UNIT 1	95 TO 97 TALBOT STREET	DUBLIN 1	
UNIT 2	95 TO 97 TALBOT ST	DUBLIN 1	
UNIT 3	95 TO 97 TALBOT ST	DUBLIN 1	
UNIT 4	95 TO 97 TALBOT ST	DUBLIN 1	
UNIT 5	95-97 TALBOT STREET	DUBLIN 1	
95 TO 97 TALBOT STREET	DUBLIN 1		
GROUND, FIRST AND BASEMENT LEVELS	99A TALBOT STREET	DUBLIN 1	
GROUND FLOOR	100 TALBOT STREET	DUBLIN 1	
GROUND FLOOR	101 TALBOT STREET	DUBLIN 1	
GROUND FLOOR, BASEMENT + MEZZ	102 TALBOT STREET	DUBLIN 1	
RESTAURANT (1ST FLOOR)	OVER 101-102 TALBOT STREET	DUBLIN 1	
103 TALBOT STREET	DUBLIN 1		
GROUND AND FIRST FLOOR	(EXTENDING OVER 105 TALBOT ST)	104 TALBOT STREET	DUBLIN 1
GROUND FLOOR SHOP	105 TALBOT STREET	DUBLIN 1	
FIRST FLOOR OFFICE (REAR)	105 TALBOT STREET	DUBLIN 1	
GROUND FLOOR AND BASEMENT	106 TALBOT STREET	DUBLIN 1	
FIRST AND SECOND FLOORS	107 TO 109 TALBOT STREET	DUBLIN 1	
GROUND FLOOR AND BASEMENT	107 - 109 TALBOT STREET	DUBLIN 1	
RIGHT OF STREET TRADING (E1)	MARLBOROUGH STREET	DUBLIN 1	
RIGHT OF STREET TRADING N 9	RIGHT OF STREET TRADING	ABBEY STREET MIDDLE (N9)	DUBLIN 1
FLOORS -1,0,1	3A BUSARAS	CUSTOM HOUSE QUAY	DUBLIN 1
AUTOMATIC BANK	BUSARAS STATION	STORE STREET	DUBLIN 1
UNIT 1 GRD FLR		BUSARAS	STORE STREET
UNIT 2/3 BUSARAS	DUBLIN 1		
RESTAURANT GRD FLOOR		UNIT 5, BUSARAS	STORE STREET
BUSARAS	3A CUSTOM HOUSE QUAY	DUBLIN 1.	

28 -32 O' CONNELL STREET	DUBLIN 1		
33 O'CONNELL STREET UPPER,	DUBLIN 1		
34 O'CONNELL STREET UPPER	DUBLIN 1		
33-34 O CONNELL STREET UPPER	DUBLIN 1		
35 O CONNELL STREET UPPER	DUBLIN 1		
36 O CONNELL STREET UPPER	DUBLIN 1		
36 O CONNELL STREET UPPER	DUBLIN 1		
61 TO 63 CAPEL STREET	DUBLIN 1		
98 CAPEL ST	DUBLIN 1		
106 CAPEL STREET	DUBLIN 1		
108 CAPEL STREET	DUBLIN 1		
THEATRE	165A PARNELL STREET	DUBLIN 1	
DISPENSARY / CLINIC	165 PARNELL STREET	DUBLIN 1	
166 PARNELL STREET	DUBLIN 1		
167 PARNELL STREET	DUBLIN 1		
168 PARNELL STREET	DUBLIN 1		
SUPERMARKET	PARNELL ST	DUBLIN 1	
A T M	PARNELL STREET	DUBLIN 1	
176A PARNELL STREET	DUBLIN 1		
177 PARNELL STREET	DUBLIN 1		
IN 178 PARNELL STREET	DUBLIN 1		
179 PARNELL STREET	DUBLIN 1		
180A PARNELL STREET	DUBLIN 1		
181 (PT) PARNELL STREET	DUBLIN 1		
UNIT 1 182-184 PARNELL STREET	DUBLIN 1		
UNIT 2 182-184 PARNELL STREET	DUBLIN 1		
UNIT 3 182-184 PARNELL STREET LOWER	DUBLIN 1		
UNIT 4 182-184 PARNELL STREET	DUBLIN 1		
UNIT 5 182-184 PARNELL STREET	DUBLIN 1		

UNIT 6 182-184 PARNELL STREET	DUBLIN 1		
185-189A PARNELL STREET	DUBLIN 1		
185 - 189B PARNELL STREET	DUBLIN 1		
UNIT 1 189-193 PARNELL STREET	DUBLIN 1		
UNIT 2 189-193 PARNELL STREET	DUBLIN 1		
UNIT 3 189-193 PARNELL STREET	DUBLIN 1		
UNIT 4 189-193 PARNELL STREET	DUBLIN 1		
UNIT 6 189-193 PARNELL STREET	DUBLIN 1		
195-196 PARNELL STREET	DUBLIN 1		
UNIT 1-2, 201-206 PARNELL CENTRE	PARNELL STREET	DUBLIN 1	
UNIT 3 201-206 PARNELL STREET	DUBLIN 1		
UNIT 4 201-206 PARNELL STREET	DUBLIN 1		
UNITS 5 6 201-206 PARNELL	STREET	DUBLIN 1	
UNIT 7 201-206 PARNELL STREET	DUBLIN 1		
PARNELL CENTRE	PARNELL STREET	DUBLIN 1	
PARNELL CENTRE CAR PARK	PT 201-206 PARNELL STREET	DUBLIN 1	
PT 201-206 PARNELL STREET	DUBLIN 1		
UNIT 1 STEWART HALL	RYDERS ROW	PARNELL STREET	DUBLIN 1
FLOORS 0,MEZZ	UNIT 1 IVY EXCHANGE PARNELL STREET	DUBLIN 1	
FOYER UNIT 2	PARNELL CENTRE	PARNELL STREET	DUBLIN 1
UNIT 1 THE FOYER	PARNELL CENTRE	PARNELL STREET	DUBLIN 1
223 PARNELL STREET	DUBLIN 1		
224 PARNELL STREET	DUBLIN 1		
GD FL AND -1, 19-22 DAME STREET	DUBLIN 2		
GROUND FLOOR, & BASE 19-22 DAME STREET	DUBLIN 2		
24 DAME STREET	DUBLIN 2.		

ROOM 1	FIRST FLOOR	DAME HOUSE	24-26 DAME STREET
ROOM 2	FIRST FLOOR	24-26 DAME STREET	DUBLIN 2
SUITE 3, FIRST FLOOR (FRONT)	24-25-26 DAME STREET	DUBLIN 2	
ROOMS 4 AND 5	FIRST FLOOR	DAME HOUSE	24-25-26 DAME STREET
SUITE 6, FIRST FLOOR (REAR)	DAME HOUSE	24-25-26 DAME STREET	DUBLIN 2
ROOM 7	SECOND FLOOR	DAME HOUSE	24-26 DAME STREET
ROOM 8 AND 9	SECOND FLOOR	DAME HOUSE	24-25-26 DAME STREET
ROOM 10	SECOND FLOOR	DAME HOUSE	24-25-26 DAME STREET
ROOM 11	SECOND FLOOR	DAME HOUSE	24-25-26 DAME STREET
ROOM 12	SECOND FLOOR	DAME HOUSE	24-25-26 DAME STREET
ROOM 13	THIRD FLOOR	24-26 DAME STREET	DUBLIN 2
ROOM 17	THIRD FLOOR	DAME HOUSE	24-25-26 DAME STREET
ROOM 15	THIRD FLOOR	DAME HOUSE	24-26 DAME STREET
ROOM 16	THIRD FLOOR	24-26 DAME STREET	DUBLIN 2
ROOM 18	THIRD FLOOR	24-26 DAME STREET	DUBLIN 2
ROOMS 19 AND 20	FOURTH FLOOR	DAME HOUSE	24-25-26 DAME STREET
FRONT OFFICE, THIRD FLOOR	DAME HOUSE	24-25-26 DAME STREET	DUBLIN 2
ROOM 21	FOURTH FLOOR (FRONT)	DAME HOUSE	24-25-26 DAME STREET
ROOM 23	FOURTH FLOOR	DAME HOUSE	24-25-26 DAME STREET
ROOM NO. 22	FOURTH FLOOR	DAME HOUSE	24-26 DAME STREET
ROOM 24	FOURTH FLOOR	DAME HOUSE	24-25-26 DAME STREET
27-28 DAME STREET	DUBLIN 2		
GROUND FLOOR RETAIL UNIT	29-29A DAME STREET	DUBLIN 2	
ROOM 9	SECOND FLOOR OFFICES	29-30 DAME STREET	DUBLIN 2
ROOM 1	FIRST FLOOR OFFICE	29-30 DAME STREET	DUBLIN 2
ROOM 3	FIRST FLOOR OFFICE	29-30 DAME STREET	DUBLIN 2
ROOM 10	SECOND FLOOR	29-30 DAME STREET	DUBLIN 2
ROOMS 4-7	FIRST FLOOR	29-30 DAME STREET	DUBLIN 2
ROOM 2	FIRST FLOOR (FRONT)	29-30 DAME STREET	DUBLIN 2
SECOND FLOOR OFFICE 8	29-30 DAME STREET	DUBLIN 2	

ROOMS 11-12-12A	SECOND FLOOR OFFICES	29-30 DAME STREET	DUBLIN 2
ROOM 14A	SECOND FLOOR	29-30 DAME STREET	DUBLIN 2
ROOM 18	THIRD FLOOR	29-30 DAME STREET	DUBLIN 2
ROOM NO. 19	THIRD FLOOR OFFICES	29-30 DAME STREET	DUBLIN 2
FOURTH FLOOR OFFICES (ROOM 21)	29-30 DAME STREET	DUBLIN 2	
ROOM 22A	FOURTH FLOOR	29-30 DAME STREET	DUBLIN 2
ROOM 23	FOURTH FLOOR OFFICES	29-30 DAME STREET	DUBLIN 2
30 DAME STREET	DUBLIN 2		
FLOORS -1,0,1,2,3	31 DAME STREET	DUBLIN 2	
32 DAME STREET	DUBLIN 2		
URLAR -1,0,1,2,3,4	35 SRAID AN DAMA	BAILE ATHA CLIATH 2	
36 DAME STREET	DUBLIN 2		
33 DAME STREET	DUBLIN 2		
FIRST TO FIFTH FLOORS	33-34 DAME STREET	DUBLIN 2	
34 DAME STREET	DUBLIN 2		
36 DAME STREET	DUBLIN 2.		
36 DAME STREET,	DUBLIN 2		
PART FLOOR 2	36 DAME STREET	DUBLIN 2	
3RD FLOOR	36 DAME STREET	DUBILN 2	
38 DAME STREET	DUBLIN 2.		
38 DAME STREET	DUBLIN 2		
GROUND FLOOR RETAIL UNIT AND BASEMENT	39 DAME STREET	DUBLIN 2	
FIRST, SECOND AND THIRD FLOORS	39 DAME STREET	DUBLIN 2	
GROUND, FIRST, SECOND AND BASEMENT	40-41 DAME STREET	DUBLIN 2	
GROUND FLOOR OFFICES (REAR)	40-41 DAME STREET	DUBLIN 2	
THIRD AND FOURTH FLOOR OFFICES	40-41 DAME STREET	DUBLIN 2	
41A 43 44 45 DAME STREET	DUBLIN 2		
46.47.48.49 DAME STREET	DUBLIN 2		
GROUND + BASEMENT LEVELS	50-51 DAME STREET	DUBLIN 2	

52 DAME STREET	DUBLIN 2		
53 DAME STREET	DUBLIN 2		
54 DAME STREET	DUBLIN 2		
54 DAME STREET	DUBLIN 2		
55 DAME STREET	DUBLIN 2.		
OFFICES (1ST,2ND 3RD FLRS)	55 DAME STREET	DUBLIN 2	
STUDIO 1ST FLR	55 DAME STREET	DUBLIN 2	
56 (0,-1) AND 57 (0) DAME STREET	DUBLIN 2		
57 DAME STREET (1ST FLR)	DUBLIN 2		
OFFS 2ND FLR FRT	57 DAME STREET	DUBLIN 2	
OFFICE (2ND FLR BACK)	57 DAME STREET	DUBLIN 2	
57 DAME STREET	DUBLIN 2		
57 DAME STREET	DUBLIN 2		
57 DAME STREET	DUBLIN 2		
58 DAME STREET	DUBLIN 2		
3 SOUTH GREAT GEORGE'S STREET	DUBLIN 2		
3 SOUTH GREAT GEORGES STREET	DUBLIN 2		
4 SOUTH GREAT GEORGES STREET	DUBLIN 2		
4 SOUTH GREAT GEORGES STREET	DUBLIN 2		
5/6 SOUTH GREAT GEORGE'S STREET	DUBLIN 2		
RESTAURANT STORES.	7 SOUTH GREAT GEORGES ST	DUBLIN 2	
8 GEORGE'S ST GREAT SOUTH	DUBLIN 2		
OFFICES - FIRST FLOOR	8 SOUTH GREAT GEORGE'S STREET	DUBLIN 2	
OFFICES - 2ND FLOOR	8 SOUTH GREAT GEORGE'S STREET	DUBLIN 2	
OFFICES - 2ND FLOOR	8 SOUTH GREAT GEORGE'S STREET	DUBLIN 2	
GF, FF, SF & BASE	9-10 SOUTH GREAT GEORGE'S STREET	DUBLIN 2	
LICD SHOP (BSMT,GRND FLR), (PART OF)	11 SOUTH GREAT GEORGES STREET	DUBLIN 2	
GROUND FLOOR AND BASEMENT	12 SOUTH GREAT GEORGES STREET	DUBLIN 2	

14 SOUTH GREAT GEORGE'S STREET	DUBLIN 2		
16 SOUTH GREAT GEORGE'S STREET	DUBLIN 2		
-1, 0, 1, 2, 3, FLOORS -1,0	48A SOUTH GREAT GEORGES STREET	DUBLIN 2	
GROUND FLOOR - LEFT	51 GEORGE'S ST GREAT SOUTH	DUBLIN 2	
GROUND FLOOR - RIGHT	52-57 SOUTH GREAT GEORGES STREET	DUBLIN 2	
BASEMENT (PART)	52-57 SOUTH GREAT GEORGES STREET	DUBLIN 2	
BASEMENT (PART)	52-57 SOUTH GREAT GEORGES STREET	DUBLIN 2	
GROUND FLOOR AND BASEMENT	58 SOUTH GREAT GEORGE'S STREET	DUBLIN 2	
FIRST FLOOR	58 GEORGE'S STREET GREAT SOUTH	DUBLIN 2	
2ND FLOOR,	58 GEORGE'S STREET,	DUBLIN 2.	
GD FL, 59 SOUTH GREAT GEORGES STREET	DUBLIN 2		
GD + -1,60 SOUTH GREAT GEORGES ST.	DUBLIN 2		
GROUND FLOOR AND BASEMENT	61 SOUTH GREAT GEORGE'S STREET	DUBLIN 2	
63 SOUTH GREAT GEORGES STREET	DUBLIN 2		
62 SOUTH GREAT GEORGES STREET	DUBLIN 2		
64-65 SOUTH GR GEORGES ST	DUBLIN 2		
GROUND FLOOR AND BASEMENT FLOOR	66 SOUTH GREAT GEORGES STREET	DUBLIN 2	
GR FLR AND BSMNT	67 STH GREAT GEORGES ST	DUBLIN 2	
GROUND FLOOR AND BASEMENT	68 SOUTH GREAT GEORGE'S STREET	DUBLIN 2	
GD FL, 71-72 SOUTH GREAT GEORGES ST.	DUBLIN 2		

68AB,69,70A SOUTH GREAT GEORGES ST.	DUBLIN 2		
-1, 68(PT),69(PT),70(PT)	SOUTH GREAT GEORGES STREET	DUBLIN 2	
1ST, 2ND, 3RD FLOOR	69-72 SOUTH GT. GEORGE STREET	DUBLIN 2	
PT 68A+70,71,72 SOUTH GREAT GEORGES ST.	DUBLIN 2		
16 OPEN CAR SPACES, GROUND FLOOR	73 - 83 SOUTH GREAT GEORGE'S STREET	DUBLIN 2	
UNIT 1, CASTLE HOUSE	73-83 SOUTH GREAT GEORGES STREET	DUBLIN 2	
UNIT 2, CASTLE HOUSE	73-83 SOUTH GREAT GEORGES STREET	DUBLIN 2	
UNIT 3, CASTLE HOUSE	73-83 SOUTH GREAT GEORGES STREET	DUBLIN 2	
UNIT 4, CASTLE HOUSE	73-83 SOUTH GREAT GEORGES STREET	DUBLIN 2	
UNIT 5-6	73-83 SOUTH GREAT GEORGE'S STREET	DUBLIN 2	
UNIT 7 CASTLE HOUSE	73-83 SOUTH GREAT GEORGES STREET	DUBLIN 2	
UNIT 8 CASTLE HOUSE	73-83 SOUTH GREAT GEORGES STREET	DUBLIN 2	
UNIT 9 CASTLE HOUSE	SOUTH GREAT GEORGE'S STREET	DUBLIN 2	
UNIT 10 CASTLE HOUSE	73-83 SOUTH GREAT GEORGES STREET	DUBLIN 2	
UNIT 11 CASTLE HOUSE	73-83 SOUTH GREAT GEORGES STREET	DUBLIN 2	
73-83 SOUTH GREAT GEORGES STREET	DUBLIN 2		
65 CAR SPACES TO REAR OF CASTLE HOUSE	SOUTH GREAT GEORGES STREET	DUBLIN 2	
UNIT 1 WICKLOW HOUSE	SOUTH GREAT GEORGE'S STREET	DUBLIN 2	
UNIT 2 WICKLOW HOUSE	SOUTH GREAT GEORGES STREET	DUBLIN 2	
FLOORS 4-5 WICKLOW HOUSE	84 - 88 SOUTH GREAT GEORGES STREET	DUBLIN 2	

FLRS 1 - 3 WICKLOW HOUSE	84 - 88 SOUTH GREAT GEORGE'S STREET	DUBLIN 2	
15 CAR SPACES	WICKLOW HOUSE	GEORGE'S STREET GREAT SOUTH	DUBLIN 2
LICD SHOP (PART OF)	89 SOUTH GREAT GEORGES ST	DUBLIN 2	
HOTEL	1-5 EXCHEQUER STREET	DUBLIN 2	
PUB	1 - 3 EXCHEQUER STREET	DUBLIN 2	
SHOP STORE	7-9 EXCHEQUER STREET	DUBLIN 2	
37 EXCHEQUER STREET (INCL.10 ST ANDREWS	DUBLIN 2		
11-17 EXCHEQUER STREET	DUBLIN 2		
GROUND FLOOR SHOP (UNIT 1) AND BASEMENT	PART 19-21 EXCHEQUER STREET	DUBLIN 2	
GROUND FLOOR AND BASEMENT	UNIT 2	PART 19-21 EXCHEQUER STREET	DUBLIN 2
FIRST FLOOR OFFICES (LEFT)	23 EXCHEQUER STREET	DUBLIN 2	
PART FIRST FLOOR	17-23 EXCHEQUER STREET	DUBLIN 2	
THIRD FLOOR	17-23 EXCHEQUER STREET	DUBLIN 2	
SECOND FLOOR	17-23 EXCHEQUER STREET	DUBLIN 2	
PART THIRD FLOOR	17-23 EXCHEQUER STREET	DUBLIN 2	
PART 25-27 EXCHEQUER STREET	UNIT 3 (GROUND FLOOR RETAIL UNIT	WORKROOMS & BASEMENT STORES)	DUBLIN 2
GROUND FLOOR AND BASEMENT RESTAURANT	UNIT 4	PART 25-27 EXCHEQUER STREET	DUBLIN 2
FLOORS -1,0,1,2,3	29 (INCL 7-8 ST ANDREWS LANE)	EXCHEQUER STREET	DUBLIN 2
GROUND FLOOR AND BASEMENT	31 EXCHEQUER STREET	DUBLIN 2	
FIRST, SECOND AND THIRD FLOOR OFFICES	31 EXCHEQUER STREET	DUBLIN 2	
NO. 33 EXCHEQUER STREET	DUBLIN 2		

GROUND FLOOR AND BASEMENT	35 EXCHEQUER STREET	DUBLIN 2	
WORKROOMS, PART SECOND FLOOR	37 EXCHEQUER STREET	DUBLIN 2	
1-2 WESTMORELAND STREET	DUBLIN 2		
1-3 WESTMORELAND STREET (1ST FLOOR)	DUBLIN 2		
3 WESTMORELAND STREET	DUBLIN 2		
1-3 WESTMORELAND STREET	(2ND & 3RD FLOORS)	DUBLIN 2	
1 2 3 WESTMORELAND STREET (FLOOR 4)	DUBLIN 2		
4 WESTMORELAND STREET	DUBLIN 2		
5 WESTMORELAND STREET	DUBLIN 2		
4-5 (PT) WESTMORELAND STREET	DUBLIN 2		
6 WESTMORELAND STREET (0.-1.MEZZ)	DUBLIN 2		
6 WESTMORELAND STREET (FIRST FLOOR)	DUBLIN 2		
6 WESTMORELAND STREET (2ND FLOOR)	DUBLIN 2		
6 WESTMORELAND STREET (THIRD FLOOR)	DUBLIN 2		
7 WESTMORELAND STREET	DUBLIN 2		
7 WESTMORELAND STREET (1ST, MEZ)	DUBLIN 2		
7 WESTMORELAND STREET (3RD FLOOR)	DUBLIN 2		
7 WESTMORELAND STREET (4TH FLOOR)	DUBLIN 2		
7 WESTMORELAND STREET (1ST, MEZ)	DUBLIN 2		
8 WESTMORELAND STREET	DUBLIN 2		
8 WESTMORELAND STREET (1ST TO 4TH FLRS)	DUBLIN 2		
9 WESTMORELAND STREET (1ST TO 4TH FLR)	DUBLIN 2		
10 - 12 WESTMORELAND STREET	DUBLIN 2		

FLOORS -1, 0 (PT), MEZZ	10-12 WESTMORELAND STREET	DUBLIN 2	
FLOOR 0 (PART)	10-12 WESTMORELAND STREET	DUBLIN 2	
13 WESTMORELAND STREET (BASEMENT)	DUBLIN 2		
13 WESTMORELAND STREET	DUBLIN 2		
13 WESTMORELAND STREET	DUBLIN 2		
14 WESTMORELAND STREET	DUBLIN 2		
15 WESTMORELAND STREET,	DUBLIN 2		
15 WESTMORELAND STREET (BASEMENT)	DUBLIN 2		
15 WESTMORELAND STREET	DUBLIN 2		
16 WESTMORELAND STREET	DUBLIN 2		
17 WESTMORELAND STREET	DUBLIN 2		
UNIT 1 BALLAST HOUSE	18-21 WESTMORELAND STREET	DUBLIN 2	
UNITS 2+5	18-21 WESTMORELAND STREET	DUBLIN 2	
UNITS 3-4	18-21 WESTMORELAND STREET	DUBLIN 2	
18-21 WESTMORELAND STREET (3RD-5TH FLR)	DUBLIN 2		
1ST FLOOR BALLAST HOUSE	ASTON QUAY	DUBLIN 2	
2ND FLOOR, BALLAST HOUSE	ASTON QUAY	DUBLIN 2	
2ND FLOOR	BALLAST HOUSE	ASTON QUAY	DUBLIN 2
1 COLLEGE GREEN	DUBLIN 2		
RESTAURANT/CAFE (FLOORS -1, PART, 0)	1 - 2 COLLEGE GREEN	DUBLIN 2	
RESTAURANT/CAFE (BSMT,GR. FL)	3 COLLEGE GREEN	DUBLIN 2	

SHOP STORE (GROUND FLOOR BASEMENT)	4-5 COLLEGE GREEN	DUBLIN 2.	
FLOORS -1,0,1	6-8 COLLEGE GREEN	DUBLIN 2	
FLOORS 2-5	6-8 COLLEGE GREEN	DUBLIN 2	
OFFS GRD TO 4TH FLR BASEMENT	9 COLLEGE GREEN	DUBLIN 2	
GROUND FLOOR RETAIL UNIT AND BASEMENT	12 COLLEGE GREEN	DUBLIN 2	
FLOORS -1,0	13 COLLEGE GREEN	DUBLIN 2	
ROOMS 1-7	THIRD FLOOR OFFICES	12 COLLEGE GREEN	DUBLIN 2
ROOM 1-8	FOURTH FLOOR OFFICES	12 COLLEGE GREEN	DUBLIN 2
ROOM 1-7	SECOND FLOOR	12 COLLEGE GREEN	DUBLIN 2
ROOMS 6 AND 7, FIFTH FLOOR	12 COLLEGE GREEN	DUBLIN 2	
ROOMS 1, 2, 3, 4 AND 5 (PART)	FIFTH FLOOR	12 COLLEGE GREEN	DUBLIN 2
ROOM 1-8	FIRST FLOOR	12 COLLEGE GREEN	DUBLIN 2
FLOORS -1,0	12-14 COLLEGE GREEN	DUBLIN 2	
GROUND FLOOR RETAIL UNIT AND BASEMENT	15 COLLEGE GREEN	DUBLIN 2	
FLOORS -1,0	16.17 COLLEGE GREEN	DUBLIN 2	
FIRST FLOOR OFFICES	16-17 COLLEGE GREEN	DUBLIN 2	
FOURTH FLOOR OFFICES	16-17 COLLEGE GREEN	DUBLIN 2	
SECOND AND THIRD FLOOR OFFICES	16-17 COLLEGE GREEN	DUBLIN 2	
FIRST FLOOR OFFICES	15 COLLEGE GREEN	DUBLIN 2	
SECOND FLOOR OFFICES	15 COLLEGE GREEN	DUBLIN 2	
THIRD FLOOR	15 COLLEGE GREEN	DUBLIN 2	
GROUND FLOOR RETAIL UNIT AND BASEMENT	18-19 COLLEGE GREEN	DUBLIN 2	
FIRST TO FIFTH FLOORS	18-19 COLLEGE GREEN	DUBLIN 2	
20 21 22 COLLEGE GREEN	DUBLIN 2		
23-27 COLLEGE GREEN	(INCL. 25-27 ANDREWS STREET)	DUBLIN 2	

28-33 COLLEGE GREEN	(INCL. 3-5 SUFFOLK STREET)	DUBLIN 2	
SUB-BASEMENT, GROUND AND FIRST FLOOR.	6-10 SUFFOLK STREET	DUBLIN 2	
SHOP (FLOOR 0, -1)	10 SUFFOLK STREET	DUBLIN 2	
FLOOR 2	6-10 SUFFOLK STREET	DUBLIN 8	
FLOOR 3	6-10 SUFFOLK STREET	DUBLIN 2	
OFFICES (FLOOR 4)	6-10 SUFFOLK STREET	DUBLIN 2	
6-10 SUFFOLK ST	DUBLIN 2		
FLOOR 5	6-10 SUFFOLK STREET	DUBLIN 8	
GROUND, 1ST, 2ND, 3RD AND BASEMENT FLRS	34-35 COLLEGE GREEN	(INCL. PART 6-10 SUFFOLK STREET)	DUBLIN 2
GROUND, FIRST AND FIRST FLOOR RETURN	35 COLLEGE GREEN	DUBLIN 2	
GROUND FLR RETAIL UNIT AND BASEMENT (PT)	36 COLLEGE GREEN	DUBLIN 2	
BASEMENT (PART, TO FRONT)	36 COLLEGE GREEN	DUBLIN 2	
FIRST FLOOR OFFICES	36 COLLEGE GREEN	DUBLIN 2	
SECOND FLOOR	36 COLLEGE GREEN	DUBLIN 2	
GROUND AND PART BASEMENT	37 COLLEGE GREEN	DUBLIN 2	
FIRST TO FOURTH FLOORS	37 COLLEGE GREEN	DUBLIN 2	
BASEMENT STORES (PART)	37 COLLEGE GREEN	DUBLIN 2	
LICD SHOP (INCL 3 CHURCH LAN, E GR/FL	1 2 SUFFOLK STREET	DUBLIN 2	
SHOP, OFFICES STORES	11 12 13 SUFFOLK STREET	DUBLIN 2	
SHOP (GD FL BASEMENT)	14 SUFFOLK STREET	DUBLIN 2	
LICD SHOP	15.15A SUFFOLK STREET	DUBLIN 2	
FLOORS 1,2,3,1 RTN	11, 12 ST ANDREW'S STREET	DUBLIN 2	
RESTAURANT (GROUND FLOOR , BASEMENT)	11A ST. ANDREWS STREET	DUBLIN 2	
WARERMS IN RERE	11C ST. ANDREWS STREET	DUBLIN 2	
RESTAURANT (GD FLR BSMT)	12 ST. ANDREWS STREET	DUBLIN 2	

13 ST ANDREWS STREET	DUBLIN 2		
13 ST ANDREWS STREET	DUBLIN 2.		
13 ST ANDREWS STREET.	DUBLIN 2		
13 ST ANDREWS STREET	DUBLIN 2		
RESTAURANT (GR FL BASEMENT)	14.15 ST. ANDREWS STREET	DUBLIN 2	
FLOOR 2	14 15 ST ANDREWS STREET	DUBLIN 2	
FRONT OFF WARERM 5 6 1ST FLR	14 15 ST. ANDREWS STREET	DUBLIN 2	
3RD FLR	14 15 ST. ANDREWS STREET	DUBLIN 2	
OFFS 1ST FLR BMT PT OF	18 ST. ANDREWS STREET	DUBLIN 2	
SHOP GRD FLR PT BASMT	18 ST. ANDREWS STREET	DUBLIN 2	
OFFS 2ND FLR	18 ST. ANDREWS STREET	DUBLIN 2	
STOCKROOMS (3RD FLR)	18 ST. ANDREWS STREET	DUBLIN 2	
POST OFFICE (PT BSMT GR FL, PT 1 2 3 FL)	19-24 ST. ANDREWS STREET	DUBLIN 2	
1.2 TRINITY STREET	DUBLIN 2		
SHOP	3 TRINITY STREET	DUBLIN 2	
4 TRINITY STREET	DUBLIN 2.		
4.5 TRINITY STREET	DUBLIN 2		
OFFICE GROUND-4TH FLOOR	6-7-8-9 TRINITY STREET	DUBLIN 2	
SHOP (PT GROUND FLOOR) (PT BASEMENT)	6-9 TRINITY STREET	DUBLIN 2	
2ND FLOOR	9A TRINITY STREET	DUBLIN 2	
WORKROOMS 3RD FLR	9A TRINITY STREET	DUBLIN 2	
9A TRINITY STREET	DUBLIN 2		
9A TRINITY STREET	DUBLIN 2		
17 ST ANDREW'S STREET	DUBLIN 2		
GROUND FLOOR	9B TRINITY STREET	DUBLIN 2	
CAFE	FLOORS PART -1, 0, 1	17 ST ANDREWS STREET	DUBLIN 2
16/17 ST ANDREW STREET	FLOORS PART -1, PART 0, 2, 3, 4	DUBLIN 2	
OFFICES (1ST,2ND,3RD FLOORS)	13 TRINITY STREET	DUBLIN 2	

GROUND FLOOR + BASEMENT	13 TRINITY STREET	DUBLIN 2	
FIRST FLOOR, ST ANDREWS LANE	13 TRINITY STREET	DUBLIN 2	
FLOOR 1	14/15 TRINITY STREET	DUBLIN 2	
UNIT 1A MOIRA HOUSE	14.15 TRINITY STREET	DUBLIN 2	
UNIT 1B MOIRA HOUSE	14.15 TRINITY STREET	DUBLIN 2	
UNIT 1C MOIRA HOUSE	14.15 TRINITY STREET	DUBLIN 2	
UNIT 1D MOIRA HOUSE	14. 15 TRINITY STREET	DUBLIN 2	
UNITS 2 AND 3	MOIRA HOUSE	14.15 TRINITY STREET	DUBLIN 2
OFFICES (1ST FLOOR)	MOIRA HOUSE	14.15 TRINITY STREET	DUBLIN 2
OFFICES (2ND FLOOR)	MOIRA HOUSE	14.15 TRINITY STREET	DUBLIN 2
FOURTH FLOOR OFFICES	MOIRA HOUSE	14.15 TRINITY STREET	DUBLIN 2
FOURTH FLOOR	MOIRA HOUSE	14-15 TRINITY STREET	DUBLIN 2
FLOORS -1,0,1	16 TRINITY STREET	DUBLIN 2	
OFFICES (PT OF)(2ND 3RD , 4TH FLR)	16 TRINITY STREET	DUBLIN 2	
ARDFINNAN HOUSE	17 TRINITY STREET	DUBLIN 2	
1 DAME COURT	DUBLIN 2		
UNIT 17 (1ST FLR)	7-9 DAME COURT	DUBLIN 2	
UNIT 16 (1ST FLR)	7-9 DAME COURT	DUBLIN 2	
UNIT 12 (1ST FLR)	7-9 DAME STREET	DUBLIN 2	
UNIT 14 (1ST FLR)	7-9 DAME COURT	DUBLIN 2	
UNIT 13 (1ST FLR)	7-9 DAME COURT	DUBLIN 2	
UNIT 15 (1ST FLR)	7-9 DAME STREET	DUBLIN 2	
FRONT OFFICE UNIT 11(1ST FLOOR)	7-9 DAME COURT	DUBLIN 2	
STUDIO (BSMT)	UNIT 3, 7-9 DAME COURT	DUBLIN 2	
UNIT 41 (4TH FLR)	7 9 DAME COURT	DUBLIN 2	
UNIT 37 (3RD FLR)	7-9 DAME COURT	DUBLIN 2	
UNIT 38 (3RD FLR)	7-9 DAME COURT	DUBLIN 2	
UNIT 39 (3RD FLR)	7-9 DAME COURT	DUBLIN 2	

OFFICE UNIT 32 (3RD FLR)	7-9 DAME COURT	DUBLIN 2	
OFFICE UNIT 33 3RD FLOOR	7-9 DAME COURT	DUBLIN 2	
UNIT 35 (3RD FLR)	7-9 DAME COURT	DUBLIN 2	
UNIT 36 (3RD FLR)	7 TO 9 DAME COURT	DUBLIN 2	
UNIT 34 (3RD FLR)	7/9 DAME COURT	DUBLIN 2	
ROOM 27,28 SECOND FLOOR	CENTRAL HOTEL CHAMBERS	7-9 DAME COURT	DUBLIN 2
UNIT 29 (2ND FLR)	7-9 DAME COURT	DUBLIN 2	
UNIT 31 - 3RD FLOOR	7-9 DAME COURT	DUBLIN 2	
UNIT 18.19 (1ST FLR)	7 9 DAME COURT	DUBLIN 2	
UNIT 42 (4TH FLR)	7-9 DAME COURT	DUBLIN 2	
UNIT 44, 4TH FLOOR	CENTRAL HOTEL CHAMBERS	7 - 9 DAME COURT	DUBLIN 2
UNIT 43, 4TH FLOOR	CENTRAL HOTEL CHAMBERS	7-9 DAME COURT	DUBLIN 2
UNIT 46 (4TH FLOOR)	7-9 DAME STREET	DUBLIN 2	
UNIT 45 (4TH FLR)	7-9 DAME COURT	DUBLIN 2	
UNIT 47 (4TH FLR)	7-9 DAME COURT	DUBLIN 2	
UNIT 48 (4TH FLR)	7-9 DAME COURT	DUBLIN 2	
UNIT49 (4TH FLOOR)	7-9 DAME FLOOR	DUBLIN 2	
12 DAME COURT	DUBLIN 2		
FLOORS -1,0,1,2,3,4	13-14 DAME COURT	DUBLIN 2	
DAME COURT HOUSE	15-16 DAME COURT	DUBLIN 2.	
18 DAME COURT	DUBLIN 2		
OFFICES (1ST FLOOR)	18 DAME COURT	DUBLIN 2	
4 DAME LANE	DUBLIN 2		
5 DAME LANE	DUBLIN 8		
11 DAME LANE	DUBLIN 2		
RIGHT OF TRADING (N3), ON OCONNELL BRIDG	ASTONS QUAY	DUBLIN 1	
RIGHT OF TRADING (N4), ON OCONNELL BRIDG	ASTONS QUAY	DUBLIN 1	
RIGHT OF STREET TRADING, (NO 20)	PITCH NO N20	COLLEGE GREEN	DUBLIN 2
18A SOUTH GREAT GEORGES STREET	DUBLIN 2		
OFFICES (UPPER FLOORS)	18B SOUTH GREAT GEORGES STREET	DUBLIN 2	
17 SOUTH GREAT GEORGES STREET	DUBLIN 2		
17 SOUTH GREAT GEORGES STREET	DUBLIN 2		

RETAIL UNIT NO. 1	2-4 SOUTH CITY MARKETS	2 EXCHEQUER STREET	DUBLIN 2
GRND FLR RETAIL UNIT NO. 2 AND BASEMENT	4 EXCHEQUER STREET	DUBLIN 2	
SHOP AND OFFICES (INCL GR FL , 1ST FL 6	EXCHEQUER STREET AND GF 8 EXCHEQUER ST.	19 20 SOUTH GREAT GEORGES ST	DUBLIN 2
22 SOUTH GREAT GEORGES STREET	DUBLIN 2		
SHOP	22A SOUTH GREAT GEORGE ST	DUBLIN 2	
OFFICES (1ST 2ND 3RD FLOORS)	22 SOUTH GREAT GEORGE STREET	DUBLIN 2	
1ST FLOOR REAR	23 SOUTH GREAT GEORGES ST	DUBLIN 2	
PART OF 1ST FLOOR, 2ND FLOOR AND 3RD FLO	23 SOUTH GREAT GEORGES ST.	DUBLIN 2	
SHOP (GR FLR AND BASEMENT)	23 SOUTH GREAT GEORGES ST	DUBLIN 2	
SHOP (GR FLR) STORE (BSMT)	24 SOUTH GREAT GEORGES STREET	DUBLIN 2	
OFFICES (1ST FLOOR)	25 SOUTH GREAT GEORGES STREET	DUBLIN 2	
LICENSED SHOP	14A FADE STREET	DUBLIN 2	
25 SOUTH GREAT GEORGES STREET	DUBLIN 2		
26 SOUTH GREAT GEORGES STREET	DUBLIN 2		
26 27 SOUTH GREAT GEORGES STREET	DUBLIN 2		
GROUND FLOOR AND BASEMENT	27 SOUTH GREAT GEORGES ST.	DUBLIN 2	
LICD HOUSE (GRD BASEMENT)	35.36.37 SOUTH GREAT GEORGES STREET	DUBLIN 2	
HOTEL,	35/37 STH GREAT GEORGES ST (1-3 FADE ST)	DUBLIN 2	
SHOP	UNIT 1 WICKLOW COURT	38/40 STH .GEORGES STREET	DUBLIN 2

SHOP	UNIT 2, WICKLOW COURT	38/40 SOUTH GREAT GEORGES STREET	DUBLIN 2
SHOP	UNITS 3 4, WICKLOW COURT	38/40 STH GT GEORGES STREET	DUBLIN 2
RESTAURANT/CAFE	46B SOUTH GREAT GEORGE'S STREET	DUBLIN 2	
FLOOR 1	4.6 EXCHEQUER STREET	DUBLIN 2	
SECOND FLOOR	2 EXCHEQUER STREET	DUBLIN 2	
SECOND FLOOR OFFICES	4 EXCHEQUER STREET	DUBLIN 2	
SECOND FLOOR GYMNASIUM	10 EXCHEQUER STREET	(AND REAR NO. 8 EXCHEQUER STREET)	DUBLIN 2
6 (2ND FLOOR)	EXCHEQUER STREET	DUBLIN 2	
THIRD FLOOR OFFICES	(INCL THIRD FLOOR OF NO 4)	NO. 6 (AND PART NO. 4 EXCHEQUER STREET)	DUBLIN 2
ROOM 18	FIRST FLOOR (FRONT)	10-12 EXCHEQUER STREET	DUBLIN 2
GROUND FLOOR AND BASEMENT	14 EXCHEQUER STREET	DUBLIN 2	
FIRST FLOOR WAREROOMS	14 EXCHEQUER STREET	DUBLIN 2	
SECOND FLOOR OFFICES (FRONT)	14 EXCHEQUER STREET	DUBLIN 2	
SECOND FLOOR OFFICES (FRONT)	14 EXCHEQUER STREET	DUBLIN 2	
SECOND FLOOR OFFICES (REAR)	14 EXCHEQUER STREET	DUBLIN 2	
THIRD FLOOR OFFICES	14 EXCHEQUER STREET	DUBLIN 2	
GROUND FLOOR AND BASEMENT	16A EXCHEQUER STREET	DUBLIN 2	
SHOP (GR FLR) STORE (BSMT)	18 EXCHEQUER STREET	DUBLIN 2	
GROUND FLOOR AND BASEMENT	20 EXCHEQUER STREET	DUBLIN 2	
FIRST, SECOND AND THIRD FLOORS	20 EXCHEQUER STREET	DUBLIN 2	

GROUND FLOOR, PART	22 EXCHEQUER STREET	DUBLIN 2	
24.26 EXCHEQUER STREET	DUBLIN 2		
FIRST FLOOR OFFICES (PART OF)	ST ANDREWS HOUSE	28B EXCHEQUER STREET	DUBLIN 2
SECOND FLOOR OFFICES	ST ANDREWS HOUSE	28 EXCHEQUER STREET	DUBLIN 2
THIRD FLOOR OFFICES	ST ANDREWS HOUSE	28 EXCHEQUER STREET	DUBLIN 2
FIRST FLOOR	ST ANDREWS HOUSE	28A EXCHEQUER STREET	DUBLIN 2
GROUND FLOOR RETAIL UNIT	30 EXCHEQUER STREET	DUBLIN 2	
32 EXCHEQUER STREET	DUBLIN 2		
FLOORS -1,0,MEZZ	34 EXCHEQUER STREET	DUBLIN 2	
CAR PARK	1-14 DRURY STREET	DUBLIN 2	
15/16 DRURY STREET (INCLUD. 4-7 FADE STR	DUBLIN 2		
SHOWROOM, GROUND FLOOR AND BASEMENT	17 DRURY STREET	DUBLIN 2	
SHOWROOMS AND STORES	18 DRURY STREET	DUBLIN 2	
OFFICES, SHOWROOM AND STORES	19 DRURY STREET	DUBLIN 2	
20 DRURY STREET	DUBLIN 2		
SHOWROOM (BSMT, GROUND, 1ST AND 2ND)	21 DRURY STREET	DUBLIN 2	
SHOWROOM AND STORES	22 DRURY STREET	DUBLIN 2	
22 DRURY STREET	DUBLIN 2		
23 DRURY STREET	DUBLIN 2		
SHOP AND STORES	25 DRURY STREET	DUBLIN 2	
24 DRURY STREET	DUBLIN 2		
SHOP AND STORES	26 DRURY STREET	DUBLIN 2	
27 DRURY STREET	DUBLIN 2		
SHOP	29 DRURY STREET	DUBLIN 2	
30 DRURY STREET	DUBLIN 2		
31 DRURY STREET	DUBLIN 2		
32 DRURY STREET	DUBLIN 2		
34 DRURY STREET	DUBLIN 2		
33 DRURY STREET	DUBLIN 2		

BASEMENT	DRURY STREET UNDERGROUND CAR PARK	36/37 DRURY STREET	DUBLIN 2
38-37 DRURY STREET	DUBLIN 2		
39-40 (PT) DRURY STREET	DUBLIN 2		
41 DRURY STREET	DUBLIN 2		
42 DRURY STREET	DUBLIN 2		
43 DRURY STREET	DUBLIN 2		
44-45 DRURY STREET	DUBLIN 2		
46 DRURY STREET	DUBLIN 2		
SHOP AND OFFICES	49 DRURY STREET	DUBLIN 2	
FLOORS 0,1,2	52-55 DRURY STREET	DUBLIN 2	
FLOORS 3,4,5	52-55 DRURY STREET	DUBLIN 2	
OFFICES (SECOND FLOOR) ONE CAR SPACE	58-56 DRURY STREET	DUBLIN 2	
OFFICES (3RD FLOOR)	56-58 DRURY STREET	DUBLIN 2	
SHOP (GROUND FLOOR)	56-58 DRURY STREET	DUBLIN 2	
OFFICES (4TH FLOOR) AND 3 CAR SPACES	56-58 DRURY STREET	DUBLIN 2	
OFFICES (FIRST FLOOR) AND ONE CAR SPACE	56-58 DRURY STREET	DUBLIN 2	
59 - 63 DRURY STREET	DUBLIN 2		
SHOP AND STORES (GRD FLR BSMT)	12 FADE STREET	DUBLIN 2	
OFFICE/WORKROOM (1ST FLOOR FRONT)	12 FADE STREET	DUBLIN 2	
OFFICES FIRST FLOOR BACK	12 FADE STREET	DUBLIN 2	
13 FADE STREET	DUBLIN 2		
1ST, 2ND 3RD FLOORS	14 FADE STREET	DUBLIN 2	
14 FADE STREET	DUBLIN 2		
15A FADE STREET	DUBLIN 2		
FLOORS -1,0	16 FADE STREET	DUBLIN 2	
16A FADE STREET	DUBLIN 2		
SIXTEEN STALLS IN SOUTH CITY, MARKETS	MARKET ARCADE	SOUTH CITY MARKETS	DUBLIN 2
SHOP	19 SOUTH CITY MARKETS	DUBLIN 2	

SHOP	20 SOUTH CITY MARKET	DUBLIN 2	
SHOP (FLOORS 0, 1)	21/22 SOUTH CITY MARKETS	DUBLIN 2	
SHOP	23 SOUTH CITY MARKET	DUBLIN 2	
SHOP	24 SOUTH CITY MARKET	DUBLIN 2	
SHOP	25 SOUTH CITY MARKETS	DUBLIN 2	
SHOP	26 SOUTH CITY MARKETS	DUBLIN 2	
SHOP	27 SOUTH CITY MARKET	DUBLIN 2	
SHOP (GR FLR) STOCKROOM (BASEMENT)	28 DRURY STREET	DUBLIN 2	
SHOP	28 SOUTH CITY MARKET	DUBLIN 2	
SHOP	29 SOUTH CITY MARKET	DUBLIN 2	
SHOP	32 SOUTH CITY MARKET	DUBLIN 2	
RESTAURANT/CAFE	31 SOUTH CITY MARKET	DUBLIN 2	
WORKSHOP	30 SOUTH CITY MARKETS	DUBLIN 2	
STORES (1ST FLR NO.1)	30 31 32 SOUTH CITY MARKET	DUBLIN 2	
SHOP, SHOWROOMS OFFICES AND WORKROOMS	2 3 CASTLE MARKET	DUBLIN 2	
RESTAURANT (GROUND AND BASEMENT)	4 CASTLE MARKET	DUBLIN 2	
FLOORS 0,1	6 CASTLE MARKET	DUBLIN 2	
12 CASTLE MARKET	DUBLIN 2		
13 CASTLE MARKET	DUBLIN 2		
14 CASTLE MARKET	DUBLIN 2		
15 CASTLE MARKET	DUBLIN 2		
OFFICES	2A WILLIAM STREET SOUTH	DUBLIN 2	
PT 2.3 WILLIAM STREET SOUTH	DUBLIN 2		

PT.2.3 WILLIAM STREET SOUTH	DUBLIN 2		
4A WILLIAM STREET SOUTH	DUBLIN 2		
PT 5 WILLIAM STREET SOUTH	DUBLIN 2		
RESTAURANT (GROUND FLOOR)	6 WILLIAM STREET SOUTH	DUBLIN 2	
SECOND FLOOR	6-7 WILLIAM STREET SOUTH	DUBLIN 2	
7 WILLIAM STREET SOUTH	DUBLIN 2		
8-9 WILLIAM STREET SOUTH	DUBLIN 2		
8-9 WILLIAM STREET SOUTH	DUBLIN 2		
10 WILLIAM STREET SOUTH	DUBLIN 2		
10 WILLIAM STREET SOUTH	DUBLIN 2		
11 WILLIAM STREET SOUTH	DUBLIN 2		
OFFICES (FIRST FLOOR)	11 WILLIAM STREET SOUTH	DUBLIN 2	
OFFICES (SECOND FLOOR)	11 WILLIAM STREET SOUTH	DUBLIN 2	
OFFICES (THIRD FLOOR)	11 WILLIAM STREET SOUTH	DUBLIN 2	
41A AND B DRURY STREET	DUBLIN 2		
12-13 WILLIAM STREET SOUTH	DUBLIN 2		
14 WILLIAM STREET SOUTH	DUBLIN 2		
15 WILLIAM STREET SOUTH	DUBLIN 2		
15 WILLIAM STREET SOUTH	DUBLIN 2		
15 WILLIAM STREET SOUTH	DUBLIN 2		
15 WILLIAM STREET SOUTH	DUBLIN 2		
16 WILLIAM STREET SOUTH	DUBLIN 2		
17 WILLIAM STREET SOUTH	DUBLIN 2		
18,19 (PT) WILLIAM STREET SOUTH	DUBLIN 2		
FIRST & SECOND FLOOR REAR	18-19 WILLIAM STREET SOUTH	DUBLIN 2	
BASEMENT CAR PARK	18-19 WILLIAM STREET SOUTH	DUBLIN 2	
2ND FLOOR OFFICES	P18/19 SOUTH WILLIAM STREET SOUTH	DUBLIN 2	
OFFICES 3RD FLOOR	18/19 WILLIAM STREET SOUTH	DUBLIN 2	

47 DRURY SOUTH	DUBLIN 2		
20 WILLIAM STREET SOUTH	DUBLIN 2		
OFFICES (1ST FLOOR AND 5 CAR SPACES)	20 21 WILLIAM STREET SOUTH	DUBLIN 2	
OFFICES (2ND FLOOR AND SEVEN CAR SPACES)	20-21 WILLIAM STREET SOUTH	DUBLIN 2	
OFFICES (3RD FLOOR AND 4 CAR SPACES)	20-21 WILLIAM STREET SOUTH	DUBLIN 2	
OFFICES (4TH FLOOR AND 5 CAR SPACES)	20 21 WILLIAM STREET SOUTH	DUBLIN 2	
CAR PARKING SPACE	20 21 WILLIAM STREET SOUTH	DUBLIN 2	
SHOP (BASEMENT FRONT)	22 WILLIAM STREET SOUTH	DUBLIN 2	
FIRST FLOOR	22 WILLIAM STREET SOUTH	DUBLIN 2	
FIRST FLOOR REAR	22 WILLIAM STREET SOUTH	DUBLIN 2	
GROUND FLOOR (FRONT)	22 WILLIAM STREET SOUTH	DUBLIN 2	
WORKROOMS (2ND FLOOR REAR)	22 WILLIAM STREET SOUTH	DUBLIN 2	
WAREROOMS (2ND FLOOR FRONT)	22 WILLIAM STREET SOUTH	DUBLIN 2	
22 WILLIAM STREET SOUTH	DUBLIN 2		
22 WILLIAM STREET SOUTH	DUBLIN 2		
BASEMENT, GROUND, FIRST & SECOND FLOORS	23 WILLIAM STREET SOUTH	DUBLIN 2	
OFFICES (GROUND FLOOR)	24 WILLIAM STREET SOUTH	DUBLIN 2	
SHOP (GROUND FLOOR)	PT 25 WILLIAM STREET SOUTH	DUBLIN 2	
OFFICES (FRONT BASEMENT)	PT.25 WILLIAM STREET SOUTH	DUBLIN 2	
SHOP (REAR BASEMENT)	PT.25 WILLIAM STREET SOUTH	DUBLIN 2	
SHOWROOM (FIRST FLOOR)	25 WILLIAM STREET SOUTH	DUBLIN 2	
26 WILLIAM STREET SOUTH	DUBLIN 2		
27 WILLIAM STREET SOUTH	DUBLIN 2		
27 WILLIAM STREET SOUTH	DUBLIN 2		

OFFICES (FIRST FLOOR BACK)	27 WILLIAM STREET SOUTH	DUBLIN 2	
FRONT OFFICE FIRST FLOOR	27 WILLIAM STREET SOUTH	DUBLIN 2	
OFFICE (SECOND FLOOR FRONT)	27 WILLIAM STREET SOUTH	DUBLIN 2	
OFFICE (SECOND FLOOR BACK)	27 WILLIAM STREET SOUTH	DUBLIN 2	
FLOOR 3	27 WILLIAM STREET SOUTH	DUBLIN 2	
FLOOR 3	27 WILLIAM STREET SOUTH	DUBLIN 2	
28 WILLIAM STREET SOUTH	DUBLIN 2		
28 (BASEMENT) SOUTH WILLIAM STREET	DUBLIN 2		
NO. 28 (GROUND FLOOR)	SOUTH WILLIAM STREET	DUBLIN 2	
2ND FLOOR	29-31 WILLIAM STREET SOUTH	DUBLIN 2	
THIRD FLOOR OFFICES	29-31 WILLIAM STREET SOUTH	DUBLIN 2	
OFFICES (4TH AND 5TH FLOORS)	29-30-31 WILLIAM STREET SOUTH	DUBLIN 2	
SHOP (GROUND FLOOR)	32-33 WILLIAM STREET SOUTH	DUBLIN 2	
OFFICES (1ST FLOOR)	32-33 WILLIAM STREET SOUTH	DUBLIN 2	
OFFICES (SECOND FLOOR)	32-33 WILLIAM STREET SOUTH	DUBLIN 2	
34 35 35A WILLIAM STREET SOUTH	DUBLIN 2		
FLOORS 1,2,3,4,5	34-35A WILLIAM STREET SOUTH	DUBLIN 2	
36/37 SOUTH WILLIAM STREET	DUBLIN 2		
FIRST AND SECOND FLOOR OFFICES	38 WILLIAM STREET SOUTH	DUBLIN 2	
SHOP (BASEMENT AND GROUND FLOOR)	38.38A WILLIAM STREET SOUTH	DUBLIN 2	
39 WILLIAM STREET SOUTH	DUBLIN 2		
40 WILLIAM STREET SOUTH	DUBLIN 2		
41-42 WILLIAM STREET SOUTH	DUBLIN 2		

41.42 PT OF WILLIAM STREET SOUTH	DUBLIN 2		
43 WILLIAM STREET SOUTH	DUBLIN 2		
FLOORS -1,0	44.45 WILLIAM STREET SOUTH	DUBLIN 2	
OFFICE (THIRD FLOOR BACK)	44 WILLIAM STREET SOUTH	DUBLIN 2	
OFFICES AND STORES (GROUND AND BASEMENT)	46 WILLIAM STREET SOUTH	DUBLIN 2	
OFFICE (FIRST FLOOR FRONT)	46 WILLIAM STREET SOUTH	DUBLIN 2	
OFFICES (SECOND FLOOR BACK)	46 WILLIAM STREET SOUTH	DUBLIN 2	
OFFICES (SECOND FLOOR FRONT)	46 WILLIAM STREET SOUTH	DUBLIN 2	
OFFICES (FIRST FLOOR BACK)	46 WILLIAM STREET SOUTH	DUBLIN 2	
OFFICE (THIRD FLOOR FRONT)	46 WILLIAM STREET SOUTH	DUBLIN 2	
OFFICE (THIRD FLOOR BACK)	46 WILLIAM STREET SOUTH	DUBLIN 2	
47 SOUTH WILLIAM STREET	DUBLIN 2		
OFFICES (BASEMENT REAR)	48 WILLIAM STREET SOUTH	DUBLIN 2	
OFFICES	48 WILLIAM STREET SOUTH	DUBLIN 2	
FLOORS -1,0,1,MEZZ	49 WILLIAM STREET SOUTH	DUBLIN 2	
50 WILLIAM STREET SOUTH	DUBLIN 2		
50 WILLIAM STREET SOUTH	DUBLIN 2		
50 WILLIAM STREET SOUTH	DUBLIN 2		
OFFICES (FIRST FLOOR FRONT)	50 WILLIAM STREET SOUTH	DUBLIN 2	
50 WILLIAM STREET SOUTH	DUBLIN 2		
SHOWROOM (GROUND FLOOR)	51 WILLIAM STREET LOWER	DUBLIN 2	
51 WILLIAM STREET SOUTH	DUBLIN 2		
52 WILLIAM STREET SOUTH	DUBLIN 2		
FLOORS -1,0,1,2	53 WILLIAM STREET SOUTH	DUBLIN 2	
FRONT OFFICE (FIRST FLOOR)	53 WILLIAM STREET SOUTH	DUBLIN 2	

SHOWROOMS (THIRD FLOOR)	53 WILLIAM STREET SOUTH	DUBLIN 2	
PT.53A WILLIAM STREET SOUTH	DUBLIN 2		
54 WILLIAM STREET SOUTH	DUBLIN 2		
55 WILLIAM STREET SOUTH	DUBLIN 2		
41-42A,42-42A CLARENDON STREET	DUBLIN 2		
56 WILLIAM STREET SOUTH	DUBLIN 2		
56 WILLIAM STREET SOUTH	DUBLIN 2		
SHOWROOM OFFICE AND STORES	57 WILLIAM STREET SOUTH	DUBLIN 2	
UNIT 1 POWERSCOURT CENTRE,	SOUTH WILLIAM STREET	DUBLIN 2	
SHOP (GD FLR)	UNIT 2 POWERSCOURT TOWNHOUSE	CENTRE SOUTH WILLIAM STREET	DUBLIN 2
SHOP (GD FLR)	UNIT 3 POWERSCOURT TOWNHOUSE	CENTRE SOUTH WILLIAM STREET	DUBLIN 2
SHOP (GD.FLR.)	UNIT 6A.6C POWERSCOURT TOWN	HSE CNTRE STH WILLIAM ST	DUBLIN 2
SHOP	UNIT 4.5 POWERSCOURT TOWNHOUSE	59 STH WILLIAM STREET	DUBLIN 2
SHOP (GD FLR)	UNIT 7 POWERSCOURT TOWNHOUSE CENTRE	59/STH WILLIAM STREET	DUBLIN 2
SHOP (GD FLR)	UNIT 8 POWERSCOURT TOWNHOUSE	CENTRE 59 STH WILLIAM STREET	DUBLIN 2
SHOP (GD FLR)	UNIT 9 POWERSCOURT TOWNHOUSE	CENTRE 59 STH WILLIAM STREET	DUBLIN 2
SHOP (GRD FLR)	UNIT 9B POWERSCOURT TOWNHSE	CENTRE 59 STH WILLIAM STREET	DUBLIN 2
SHOP	UNIT 10 POWERCOURT TOWNHO.	CENTRE, 59 STH WILLIAM STREET	DUBLIN 2

SHOP (GD FLR)	UNIT 11B POWERSCOURT TOWNHSE	CENTRE 59 STH WILLIAM STREET	DUBLIN 2
UNIT 12A POWERSCOURT TOWN HOUSE CENTRE	59 SOUTH WILLIAM STREET	DUBLIN 2	
SHOP	UNIT 13 POWERSCOURT TOWN HOUSE CENTRE	59 SOUTH WILLIAM STREET	DUBLIN 2
SHOP (GD FLR)	UNIT 14 14A14B POWERSCOURT	CENTRE 59 SOUTH WILLIAM ST	DUBLIN 2
SHOP (GD FLR)	UNIT 15 POWERSCOURT TOWNHSE	CENTRE 59 STH WILLIAM STREET	DUBLIN 2
SHOP GD FLR	UNIT 17 POWERSCOURT TOWNHSE	CENTRE 59 STH WILLIAM STREET	DUBLIN 2
UNIT 18 POWERSCOURT TOWNHOUSE CENTRE	59 SOUTH WILLIAM STREET	DUBLIN 2	
UNIT 20 POWERSCOURT TOWNHOUSE CENTRE	59 SOUTH WILLIAM STREET	DUBLIN 2	
UNIT 21 POWERSCOURT TOWNHOUSE CENTRE	59 SOUTH WILLIAM STREET	DUBLIN 2	
SHOP (1ST FLR)	UNIT 14C POWERSCOURT TOWNHOUSE CENTRE	59 STH WILLIAM STREET	DUBLIN 2
UNIT 22 POWERSCOURT TOWNHOUSE CENTRE	59 SOUTH WILLIAM STREET	DUBLIN 2	
RESTAURANT	UNIT 22 POWERSCOURT TOWNHSE	CENTRE 59 STH WILLIAM STREET	DUBLIN 2
RESTAURANT	UNIT 22 POWERSCOURT TOWNHSE	CENTRE 59 STH WILLIAM STREET	DUBLIN 2
UNIT 22Q POWERSCOURT TOWNHOUSE CENTRE	SOUTH WILLIAM STREET	DUBLIN 2	
UNIT 22L 2 POWERSCOURT TOWNHOUSE CENTRE	59 SOUTH WILLIAM STREET	DUBLIN 2	
SHOP 1ST FLR	UNIT 23. POWERSCOURT TOWN	HSE CTRE. STH WILLIAM STREET	DUBLIN 2

SHOP (1ST FLR)	UNIT 23A POWERSCOURT TOWNHO	CENTRE 59 STH WILLIAM STREET	DUBLIN 2
SHOP (1ST FLR)	UNIT 23B POWERSCOURT TOWNHOUSE CENTRE	59 STH WILLIAM STREET	DUBLIN 2
SHOP (1ST FLR)	UNIT 23C POWERSCOURT TOWNHO	CENTRE 59 STH WILLIAM STREET	DUBLIN 2
SHOP (1ST FLR)	UNIT 23D POWERSCOURT TOWNHO	CENTRE 59 STH WILLIAM STREET	DUBLIN 2
SHOP (1ST FLR)	UNIT 23E POWERSCOURT TOWNHOUSE CENTRE	59 STH WILLIAM STREET	DUBLIN 2
SHOP (1ST FLR)	UNIT 23G POWERSCOURT TOWNHO	CENTRE 59 STH WILLIAM STREET	DUBLIN 2
SHOP (1ST FLR)	UNIT 23H-1 POWERSCOURT TOWNH	CENTRE 59 STH WILLIAM STREET	DUBLIN 2
SHOP (2ND FLOOR) (PT OF)	UNIT 25 POWERSCOURT TOWNHO	CENTRE 59 STH WILLIAM STREET	DUBLIN 2
UNIT 25D	SECOND FLOOR	POWERSCOURT TOWN HOUSE	SOUTH WILLIAMS STREET
RESTAURANT (2ND FLR)	UNIT 25B POWERSCOURT TOWN HO	CENTRE 59 STH WILLIAM STREET	DUBLIN 2
BEAUTY SALON (2ND FLR)	UNIT 26A POWERSCOURT TOWN HO	CENTRE 59 STH WILLIAM STREET	DUBLIN 2
STUDIO (2ND FLR)	UNIT 27A POWERSCOURT TOWN HO	CENTRE 59 STH WILLIAM STREET	DUBLIN 2
SHOP (2ND FLR)	UNIT 28A POWERSCOURT TOWN HO	CENTRE 59 STH WILLIAM STREET	DUBLIN 2
OFFICES (2ND FLR)	UNIT 29 30 31 POWERSCOURT	CENTRE 59 STH WILLIAM STREET	DUBLIN 2

OFFICE SHOWROOM (2ND FLR)	1 TO 9 POWERSCOURT TOWNHOUSE	CENTRE SOUTH WILLIAM STREET	DUBLIN 2
OFFICE SHOWROOM (2ND FLR)	1 TO 9 POWERSCOURT TOWNHOUSE	CENTRE SOUTH WILLIAM STREET	DUBLIN 2
SHOP	10 POWERSCOURT TOWNHOUSE	CENTRE 59 STH WILLIAM STREET	DUBLIN 2
PICTURE GALLERY (2ND FLR)	UNIT 32A POWERSCOURT TOWNHO	CENTRE 59 STH WILLIAM STREET	DUBLIN 2
SHOWROOM (2ND FLR)	UNIT 32C POWERSCOURT TOWNHO	CENTRE SOUTH WILLIAM STREET	DUBLIN 2
OFFICE (3RD FLR)	36 POWERSCOURT TOWNHOUSE	CENTRE 59 STH WILLIAM STREET	DUBLIN 2
33 POWERSCOURT TOWNHSE CTR 3RD FL	59 STH WILLIAM STREET	DUBLIN 2	
STOCKROOM (3RD FLOOR)	34 POWERSCOURT TOWNHOUSE	CENTRE 59 SOUTH WILLIAM ST	DUBLIN 2
STOCKROOM (3RD FLOOR)	34 POWERSCOURT TOWNHOUSE	CENTRE 59 SOUTH WILLIAM ST	DUBLIN 2
RESTAURANT (PT OF)(3RD FLOOR	37 POWERSCOURT TOWNHOUSE	CENTRE 59 SOUTH WILLIAM ST	DUBLIN 2
RESTAURANT (PT OF)(3RD FLOOR	37 POWERSCOURT TOWNHOUSE	CENTRE 59 SOUTH WILLIAM ST	DUBLIN 2
SHOP 2ND FLOOR	UNIT 28 POWERSCOURT TOWNHSE	CENTRE 59 STH WILLIAM STREET	DUBLIN 2
SHOP	UNIT 28B POWERSCOURT TOWNHSE	CENTRE 59 STH WILLIAM STREET	DUBLIN 2
UNIT 23 N	POWERSCOURT TOWNHOUSE	SOUTH WILLIAMS STREET	DUBLIN 2
UNIT 25C POWERSCOURT TOWNHSE	CENTRE,59 STH WILLIAM ST	DUBLIN 2	
SHOWROOM AND OFFICES	60 WILLIAM STREET SOUTH	DUBLIN 2	
SHOWROOM (GROUND FLOOR)	60 WILLIAM STREET SOUTH	DUBLIN 2	
OFFICES AND SHOWROOM	61 WILLIAM STREET SOUTH	DUBLIN 2	

OFFICE (BSMT, GRD, 1ST AND 2ND IN 61A)	OFFICES (1ST , 2ND AND 3RD IN 62,63)	61A 62+63 WILLIAM STREET SOUTH	DUBLIN 2
OFFICE (THIRD FLOOR)	62 63 WILLIAM STREET SOUTH	DUBLIN 2	
SHOP (GROUND FLOOR)	63 WILLIAM STREET SOUTH	DUBLIN 2	
RESTAURANT (GROUND FLOOR)	64 WILLIAM STREET SOUTH	DUBLIN 2	
FRONT OFFICE (FIRST FLOOR)	64 WILLIAM STREET SOUTH	DUBLIN 2	
BACK OFFICE (FIRST FLOOR)	64 WILLIAM STREET SOUTH	DUBLIN 2	
OFFICE (SECOND FLOOR REAR)	64 WILLIAM STREET SOUTH	DUBLIN 2	
OFFICE (SECOND FLOOR FRONT)	64 WILLIAM STREET SOUTH	DUBLIN 2	
STORES (THIRD FLOOR FRONT)	64 WILLIAM STREET SOUTH	DUBLIN 2	
STORE (THIRD FLOOR REAR)	64 WILLIAM STREET SOUTH	DUBLIN 2	
RESTAURANT (BASEMENT)	64 WILLIAM STREET SOUTH	DUBLIN 2	
65 WILLIAM STREET SOUTH	DUBLIN 2		
WAREROOMS (FIRST FLOOR)	65 WILLIAM STREET SOUTH	DUBLIN 2	
OFFICE (SECOND FLOOR FRONT)	65 WILLIAM STREET SOUTH	DUBLIN 2	
OFFICES (SECOND FLOOR BACK)	65 WILLIAM STREET SOUTH	DUBLIN 2	
OFFICES (THIRD FLOOR FRONT)	65 WILLIAM STREET SOUTH	DUBLIN 2	
66 WILLIAM STREET SOUTH	DUBLIN 2		
66 WILLIAM STREET SOUTH	DUBLIN 2		
1 JOHNSON PLACE	DUBLIN 2		
1 JOHNSON PLACE	DUBLIN 2		
2-5 JOHNSONS PLACE	DUBLIN 2		
2-5 JOHNSON PLACE	DUBLIN 2		
2-5 JOHNSONS PLACE	DUBLIN 2		
UNIT 13 TEXTILE HOUSE	3-5 JOHNSONS PLACE	DUBLIN 2	

2-5 JOHNSONS PLACE	UNIT 4 CLARENDON MARKET	DUBLIN 2	
TEXTILE HOUSE	5 JOHNSONS PLACE	DUBLIN 2	
FIRST FLOOR OFFICES	2-5 JOHNSON PLACE	DUBLIN 2	
TEXTILE HOUSE	2 - 5 JOHNSONS PLACE	UNIT 4-4A CLARENDON MARKET	DUBLIN 2
2-5 JOHNSONS PLACE	DUBLIN 2		
BASEMENT STORE	TEXTILE HOUSE	2-5 JOHNSONS PLACE	DUBLIN 2
GROUND FLOOR (REAR STORE)	UNIT 4, CLARENDON MARKET	TEXTILE HOUSE	2-5 JOHNSONS PLACE
BEAUX LANE HOUSE	9 - 13 MERCER STREET LOWER	DUBLIN 2	
OFFICE 2ND FLOOR(P.T)	BEAU LANE HOUSE.	9-13 MERCER STREET LOWER	DUBLIN 2
OFFICES (GROUND FLOOR)	BEAUX LANE HOUSE	9-13 MERCER STREET LOWER	DUBLIN 2
CARPARK (BASEMENT)	9-13 MERCER STREET LOWER	DUBLIN 2	
(SECOND FLOOR)	BEAUX LANE HOUSE	LOWER MERCER STREET	DUBLIN 2
SECOND FLOOR	BEAUX LANE HOUSE	LOWER MERCER STREET	DUBLIN 2
GROUND FLOOR	BEAUX LANE HOUSE	9-13 LOWER MERCER STREET	DUBLIN 2
1ST FLOOR	BEAUX LANE HOUSE	LOWER MERCER STREET	DUBLIN 2
FIRST FLOOR	BEAUX LANE HOUSE	LOWER MERCER STREET	DUBLIN 2
BEAUX LANE HOUSE	LOWER MERCER STREET	DUBLIN 2	
GROUND FLOOR	BEAUX LANE HOUSE	9-13 LOWER MERCER STREET	DUBLIN 2
TRAVELODGE STEPHENS GREEN	17-18 MERCER STREET LOWER	DUBLIN 2	
R C S I CARPARK (452 SPACES)	17-18 MERCER STREET LOWER	DUBLIN 2	
FLOOR -1	12-15 DIGGES LANE	DUBLIN 2	
MARCONI HOUSE	DIGGS LANE	DUBLIN 2.	
12-15 DIGGS LANE (FL. 0)	DUBLIN 2		
12-15 DIGGS LANE (FL. 1)	DUBLIN 2		

7-11,12/14 LONGFORD STREET	DUBLIN 2		
20 STEPHEN STREET LOWER	DUBLIN 2		
20 STEPHEN STREET LOWER	DUBLIN 2		
OFFICES (1ST FLOOR), OVER 1 1A AUNGIER	20 STEPHEN STREET LOWER	DUBLIN 2	
21-22 STEPHEN STREET LOWER	DUBLIN 2		
NO. 23 STEPHEN STREET	UNIT 1 DRURY HALL	LR. STEPHEN STREET	DUBLIN 2
24 STEPHEN STREET (UNIT 2)	DUBLIN 2		
25 STEPHEN STREET (UNIT 3)	DUBLIN 2		
26 STEPHEN STREET (UNIT 4)	DUBLIN 2		
28.29.30 STEPHEN STREET	DUBLIN 2		
HOTEL (INCL 1-3 DIGGES LANE)	31.32.32A.B.33.34.35	STEPHEN STREET	DUBLIN 2
37 STEPHEN STREET LOWER	DUBLIN 2		
OFFICES (1ST 2ND FLRS)	37 STEPHEN STREET	DUBLIN 2	
38 STEPHEN STREET LOWER	DUBLIN 2		
PT 39 STEPHEN STREET LOWER	DUBLIN 2		
PUB	42 STEPHEN STREET LOWER	DUBLIN 2	
43-50/A STEPHEN STREET	DUBLIN 2		
45-50B STEPHEN STREET	DUBLIN 2		
45 - 50B STEPHEN STREET	DUBLIN 2		
14 CLARENDON STREET	DUBLIN 2		
14A-31 CLARENDON STREET	DUBLIN 2		
GROUND FLOOR RETAIL UNIT NO. 1	THE CLARENDON CENTRE / WESTBURY MALL	CLARENDON STREET	DUBLIN 2
GROUND FLOOR RETAIL UNIT NO. 1A	THE CLARENDON CENTRE / WESTBURY MALL	CLARENDON STREET	DUBLIN 2
UNIT 2	WESTBURY MALL	BAFFE STREET	DUBLIN 2
GROUND FLOOR RETAIL UNIT NO. 3	THE CLARENDON CENTRE / WESTBURY MALL	CLARENDON STREET	DUBLIN 2
GROUND FLOOR RETAIL UNIT NO. 5	THE CLARENDON CENTRE / WESTBURY MALL	CLARENDON STREET	DUBLIN 2

GROUND FLOOR RETAIL UNITS 6 & 7	THE CLARENDON CENTRE / WESTBURY MALL	CLARENDON STREET	DUBLIN 2
UNIT 9 CLARENDON CENTRE/WESTBURY MALL	CLARENDON STREET	DUBLIN 2	
RETAIL UNIT NO. 10	THE CLARENDON CENTRE / WESTBURY MALL	CLARENDON STREET	DUBLIN 2
RETAIL UNIT NO. 12	THE CLARENDON CENTRE / WESTBURY MALL	CLARENDON STREET	DUBLIN 2
RETAIL UNIT NO. 13	THE CLARENDON CENTRE / WESTBURY MALL	CLARENDON STREET	DUBLIN 2
RETAIL UNIT NO. 14	THE CLARENDON CENTRE / WESTBURY MALL	CLARENDON STREET	DUBLIN 2
RETAIL UNIT NO. 15	THE CLARENDON CENTRE / WESTBURY MALL	CLARENDON STREET	DUBLIN 2
RETAIL UNIT NO. 16	THE CLARENDON CENTRE / WESTBURY MALL	CLARENDON STREET	DUBLIN 2
GROUND FLOOR RETAIL UNIT NO. 18	WESTBURY MALL / THE CLARENDON CENTRE	(OFF HARRY STREET)	CLARENDON STREET
UNIT 19B-20	THE CLARENDON CENTRE / WESTBURY MALL	CLARENDON STREET	DUBLIN 2
RETAIL UNIT 19	THE CLARENDON CENTRE / WESTBURY MALL	(OFF HARRY STREET)	CLARENDON STREET
RETAIL UNIT NO. 21	THE CLARENDON CENTRE / WESTBURY MALL	CLARENDON STREET	DUBLIN 2
RESTAURANT	RETAIL UNIT NO. 22	THE CLARENDON CENTRE / WESTBURY MALL	CLARENDON STREET
RETAIL UNIT NO. 25	THE CLARENDON CENTRE / WESTBURY MALL	CLARENDON STREET	DUBLIN 2
UNIT 26	WESTBURY MALL	CLARENDON STREET	DUBLIN 2

RETAIL UNIT NO. 27	THE CLARENDON CENTRE / WESTBURY MALL	CLARENDON STREET	DUBLIN 2
RETAIL UNIT NO. 28	THE CLARENDON CENTRE / WESTBURY MALL	CLARENDON STREET	DUBLIN 2
RETAIL UNIT NO. 29	THE CLARENDON CENTRE / WESTBURY MALL	CLARENDON STREET	DUBLIN 2
RETAIL UNIT NO. 31	THE CLARENDON CENTRE / WESTBURY MALL	CLARENDON STREET	DUBLIN 2
32 CLARENDON STREET	DUBLIN 2		
GROUND FLOOR RETAIL UNIT NO. 32B	WESTBURY SHOPPING MALL (EXTERIOR UNIT)	CLARENDON STREET	DUBLIN 2
33 CLARENDON STREET	DUBLIN 2		
34-37 CLARENDON STREET	DUBLIN 2		
38 CLARENDON STREET	DUBLIN 2		
FIRST FLOOR OFFICES	38 CLARENDON STREET	DUBLIN 2	
SECOND FLOOR OFFICES	38 CLARENDON STREET	DUBLIN 2	
39 CLARENDON STREET	DUBLIN 2		
FLOORS 1,2	39 CLARENDON STREET	DUBLIN 2	
40 CLARENDON STREET	DUBLIN 2		
40 CLARENDON STREET	DUBLIN 2		
GROUND FLOOR RETAIL UNIT	41 CLARENDON STREET	DUBLIN 2	
43 CLARENDON STREET	DUBLIN 2		
1ST FLOOR	43/44 CLARENDON STREET	DUBLIN 2	
44 CLARENDON STREET	DUBLIN 2		
FIRST FLOOR OFFICES	45-46 CLARENDON STREET	DUBLIN 2	
47-53 CLARENDON STREET	DUBLIN 2		
54 CLARENDON STREET	DUBLIN 2		
55 CLARENDON STREET	DUBLIN 2		
FIRST AND SECOND FLOOR RESTAURANT	55 CLARENDON STREET	DUBLIN 2	

SECOND FLOOR OFFICES (FRONT)	GLENDENNING HOUSE	4 GLENDENNING LANE	(6-8 WICKLOW STREET)
GLENDENNING HOUSE	SECOND FLOOR OFFICES (FRONT, B)	6-8 WICKLOW STREET	DUBLIN 2
SECOND FLOOR OFFICES (FRONT)	GLENDENNING HOUSE	6-8 WICKLOW STREET	DUBLIN 2
SECOND FLOOR OFFICES (FRONT, D)	6-8 WICKLOW STREET	DUBLIN 2	
SECOND FLOOR (REAR) INCLUDING	1-6 GLENDENNING LANE	6-8 WICKLOW STREET	DUBLIN 2
THIRD FLOOR OFFICES (FRONT) INCLUDING	1-6 GLENDENNING LANE	6-8 WICKLOW STREET	DUBLIN 2
THIRD FLOOR OFFICES (REAR) INCLUDING	6-8 GLENDENNING	6-8 WICKLOW STREET	DUBLIN 2
7 GLENDENNING LANE	1-3 WICKLOW STREET	DUBLIN 2	
6 7 8 WICKLOW STREET	DUBILN 2		
GROUND FLOOR AND FIRST FLOOR	6-7 WICKLOW STREET	DUBLIN 2	
9 WICKLOW STREET	DUBLIN 2		
10 WICKLOW STREET	DUBLIN 2		
10 WICKLOW STREET	DUBLIN 2		
SECOND FLOOR	10 WICKLOW STREET	DUBLIN 2	
THIRD FLOOR OFFICES	10 WICKLOW STREET	DUBLIN 2	
10 WICKLOW STREET	DUBLIN 2		
11 WICKLOW STREET	DUBLIN 2		
SECOND FLOOR (FRONT) WORKSHOP	11 WICKLOW STREET	DUBLIN 2	
SECOND FLOOR (REAR) WORKSHOP	11 WICKLOW STREET	DUBLIN 2	
THIRD FLOOR OFFICES	11 WICKLOW STREET	DUBLIN 2	
12A WICKLOW STREET	DUBLIN 2		
12 WICKLOW STREET	DUBLIN 2		
12 WICKLOW STREET	DUBLIN 2		
13 WICKLOW STREET	DUBLIN 2		
FIRST, SECOND AND THIRD FLOOR	13 WICKLOW STREET	DUBLIN 2	
14 WICKLOW STREET	DUBLIN 2		

GROUND FLOOR RETAIL AND BASEMENT	15 WICKLOW STREET	DUBLIN 2	
15 WICKLOW STREET	DUBLIN 2		
GROUND FLOOR REAR	15A WICKLOW STREET	DUBLIN 2	
THIRD FLOOR OFFICES	15 WICKLOW STREET	DUBLIN 2	
15A WICKLOW STREET	DUBLIN 2		
16 WICKLOW STREET	DUBLIN 2		
17 WICKLOW STREET	DUBLIN 2		
FIRST FLOOR	17A WICKLOW STREET	DUBLIN 2	
18 WICKLOW STREET	DUBLIN 2		
19 WICKLOW STREET	DUBLIN 2		
SECOND FLOOR (FRONT) WORKSHOP	19 WICKLOW STREET	DUBLIN 2	
THIRD FLOOR OFFICES	19 WICKLOW STREET	DUBLIN 2	
20 WICKLOW STREET	DUBLIN 2		
20 WICKLOW STREET	DUBLIN 2		
21 WICKLOW STREET	DUBLIN 2		
FIRST FLOOR OFFICES	21 WICKLOW STREET	DUBLIN 2	
21 WICKLOW STREET	DUBLIN 2		
21 WICKLOW STREET	DUBLIN 2		
21 WICKLOW STREET	DUBLIN 2		
21 WICKLOW STREET	DUBLIN 2		
22 WICKLOW STREET	DUBLIN 2		
22 WICKLOW STREET	DUBLIN 2		
24 - 24A WICKLOW STREET	DUBLIN 2		
24-24B WICKLOW STREET	DUBLIN 2		
24 WICKLOW STREET	DUBLIN 2		
25 WICKLOW STREET	DUBLIN 2		
26 WICKLOW STREET	DUBLIN 2		
FIRST FLOOR OFFICES	27 WICKLOW STREET	DUBLIN 2	
SECOND FLOOR OFFICES (FRONT)	27 WICKLOW STREET	DUBLIN 2	
SECOND FLOOR OFFICES (REAR)	27 WICKLOW STREET	DUBLIN 2	
THIRD FLOOR OFFICES	27 WICKLOW STREET	DUBLIN 2	

27 WICKLOW STREET	DUBLIN 2		
28 WICKLOW STREET	DUBLIN 2		
29 WICKLOW STREET	DUBLIN 2		
29 WICKLOW STREET	FIRST FLOOR	DUBLIN 2	
THIRD FLOOR OFFICES	29 WICKLOW STREET	DUBLIN 2	
29 WICKLOW STREET	SECOND FLOOR	DUBLIN 2	
30 WICKLOW STREET	DUBLIN 2		
31 WICKLOW STREET	DUBLIN 2		
OFFICE NO. 1	FIRST FLOOR OFFICES (RETURN, LEFT)	30-31 WICKLOW STREET	DUBLIN 2
OFFICE NUMBER 2	FIRST FLOOR OFFICES (RETURN, RIGHT)	30-31 WICKLOW STREET	DUBLIN 2
OFFICE NO. 3	FIRST FLOOR OFFICES (BACK)	30-31 WICKLOW STREET	DUBLIN 2
OFFICE NO. 5	FIRST FLOOR OFFICES (FRONT, LEFT)	30-31 WICKLOW STREET	DUBLIN 2
OFFICE NO. 4	FIRST FLOOR OFFICES (FRONT, LEFT)	30-31 WICKLOW STREET	DUBLIN 2
OFFICE NO. 6	SECOND FLOOR OFFICES (RETURN, LEFT)	30-31 WICKLOW STREET	DUBLIN 2
OFFICE NO. 7	SECOND FLOOR OFFICES (RETURN, LEFT)	30-31 WICKLOW STREET	DUBLIN 2
OFFICES NO. 9, 10 AND 11	SECOND FLOOR OFFICES (FRONT AND REAR)	30-31 WICKLOW STREET	DUBLIN 2
OFFICE NO. 8	SECOND FLOOR (RETURN, RIGHT)	30-31 WICKLOW STREET	DUBLIN 2
THIRD FLOOR AND ATTIC FLOOR OFFICES	30-31 WICKLOW STREET	DUBLIN 2	
UNIT14	30.31 WICKLOW STREET	DUBLIN 2	
UNIT 13	30-31 WICKLOW STREET	DUBLIN 2	
UNIT 15	30-31 WICKLOW STREET	DUBLIN 2	

UNITS 7 & 10	30-31 WICKLOW STREET	DUBLIN 2	
32 WICKLOW STREET	DUBLIN 2		
33 WICKLOW STREET	DUBLIN 2		
SECOND FLOOR OFFICES	33-34 WICKLOW STREET	DUBLIN 2	
THIRD FLOOR	33-34 WICKLOW STREET	DUBLIN 2	
34 WICKLOW STREET	DUBLIN 2		
FIRST FLOOR OFFICES (RIGHT)	33-35 WICKLOW STREET	DUBLIN 2	
FIRST FLOOR OFFICES (LEFT)	33-35 WICKLOW STREET	DUBLIN 2	
35 WICKLOW STREET	DUBLIN 2		
SECOND FLOOR OFFICES	35 WICKLOW STREET	DUBLIN 2	
THIRD FLOOR OFFICES	35 WICKLOW STREET	DUBLIN 2	
FIRST FLOOR OFFICES	36 WICKLOW STREET	DUBLIN 2	
SECOND FLOOR OFFICES	36 WICKLOW STREET	DUBLIN 2	
36 WICKLOW STREET	DUBLIN 2		
GROUND FLOOR AND BASEMENT	37 WICKLOW STREET	DUBLIN 2	
LICD SHOP	1 CHATHAM STREET	DUBLIN 2	
2 CHATHAM STREET	DUBLIN 2		
BASEMENT TO THIRD FLOOR	3 CHATHAM STREET	DUBLIN 2	
GROUND FLOOR AND BASEMENT	5 CHATHAM STREET	DUBLIN 2	
FIRST FLOOR	4-5 CHATHAM STREET	DUBLIN 2	
GROUND FLOOR RETAIL UNIT	4 CHATHAM STREET	DUBLIN 2	
SECOND FLOOR OFFICES	4-5 CHATHAM STREET	DUBLIN 2	
THIRD FLOOR (GYMNASIUM)	4-5 CHATHAM STREET	DUBLIN 2	
GROUND FLOOR RETAIL AND HOUSE	6 CHATHAM STREET	DUBLIN 2	
FLOORS -1,0	14A CHATHAM STREET	DUBLIN 2	

GROUND FLOOR RETAIL UNIT AND BASEMENT	14B CHATHAM STREET	DUBLIN 2	
LICD SHOP	17 CHATHAM STREET	DUBLIN 2	
UNIT 12	CHATHAM HOUSE	18-19A CHATHAM STREET	DUBLIN 2
SECOND FLOOR OFFICES	UNIT 12, CHATHAM HOUSE	18-19D CHATHAM STREET	DUBLIN 2
UNIT 11	CHATHAM HOUSE	CHATHAM STREET	DUBLIN 2
FIRST FLOOR OFFICES (PART)	CHATHAM HOUSE	18-19 CHATHAM STREET	DUBLIN 2
SECOND FLOOR OFFICES	UNIT 14, CHATHAM HOUSE	18-19E CHATHAM STREET	DUBLIN 2
GROUND FLOOR AND BASEMENT (RESTAURANT)	UNIT 1-3 CHATHAM HOUSE	CHATHAM STREET	(OFF BALFE STREET)
GRND FLR RESTAURANT AND BASEMENT	UNIT 4 AND 5, CHATHAM HOUSE	18-19 CHATHAM STREET	(OFF BALFE STREET)
6.7.8.9.10 CHATHAM HOUSE	DUBLIN 2		
2-3 CHATHAM ROW	DUBLIN 2		
4-5 CHATHAM ROW	DUBLIN 2		
COLLEGE (1ST 2ND AND 3RD FLRS)	1 COPPINGER ROW	DUBLIN 2	
1 COPPINGER ROW	DUBLIN 2		
GROUND FLOOR RETAIL AND BASEMENT	30 KING STREET SOUTH	DUBLIN 2	
FIRST FLOOR	30 KING STREET SOUTH	DUBLIN 2	
SECOND FLOOR (FRONT, NO. 1)	30 KING STREET SOUTH	DUBLIN 2	
SECOND FLOOR OFFICES (NO. 2)	30 KING STREET SOUTH	DUBLIN 2	
SECOND FLOOR (RIGHT, NO. 3, 4 AND 5)	30 KING STREET SOUTH	DUBLIN 2	
GROUND FLOOR AND BASEMENT	30A KING STREET SOUTH	DUBLIN 2	
GROUND FLOOR AND BASEMENT	31 KING STREET SOUTH	DUBLIN 2	
GROUND FLOOR AND BASEMENT	32 KING STREET SOUTH	DUBLIN 2	
FIRST AND SECOND FLOOR SHOWROOM	32 KING STREET SOUTH	DUBLIN 2	

SHOP AND SHOWROOM AT	33 KING STREET SOUTH	INCL NO. 4, 6, 7 AND 8 CLARENON MARKETS	DUBLIN 2
THE GAIETY CENTRE	35-45 KING STREET SOUTH	DUBLIN 2	
FLOORS 0,1	44.45 - UNIT 3 THE GAIETY CENTRE	KING STREET SOUTH	DUBLIN 2
SHOP	THE GAIETY CENTRE	40-43 KING STREET SOUTH	DUBLIN 2
FLOORS -2,3,4	35-45 THE GAIETY CENTRE	KING STREET SOUTH	DUBLIN 2
FLOOR 2,	GAIETY CENTRE,	1 CLARENDON ROW,	DUBLIN 2.
FLOOR 2,	GAIETY CENTRE,	1 CLARENDON ROW,	DUBLIN 2.
46-50 KING STREET SOUTH	DUBLIN 2		
GROUND FLOOR RESTAURANT AND BASEMENT	51 KING STREET SOUTH	DUBLIN 2	
FIRST AND SECOND FLOORS	51 AND 52 KING STREET SOUTH	DUBLIN 2	
GROUND FLOOR RETAIL UNIT AND REAR STORE	52 KING STREET SOUTH	DUBLIN 2	
GROUND FLOOR SHOP AND BASEMENT STORE	54 KING STREET SOUTH	(INC BASEMENT OF 54 KING STREET SOUTH)	DUBLIN 2
GROUND FLOOR RETAIL AND BASEMENT STORES	55 KING STREET SOUTH	DUBLIN 2	
FIRST FLOOR (CONSULTING ROOMS)	55 KING STREET SOUTH	DUBLIN 2	
PART FIRST FLOOR OFFICES	(EXTENDING OVER 55 GRAFTON ST)	55 KING STREET SOUTH	DUBLIN 2
SECOND FLOOR OFFICES	55 KING STREET SOUTH	DUBLIN 2	
RETAIL (GROUND FLOOR AND BASEMENT)	52 GRAFTON STREET	DUBLIN 2	
SHOP BMT	53 GRAFTON STREET	DUBLIN 2	
OFFS 3RD FL OVER 52 53, GRAFTON ST 56	SOUTH KING STREET	54 GRAFTON STREET	DUBLIN 2
SHOP AND YD	55 GRAFTON STREET	DUBLIN 2	
SHOP, WORKROOMS AND STORE	56 GRAFTON STREET	DUBLIN 2	

SHOP STORES,	57 GRAFTON STREET,	DUBLIN 2.	
SHOP, STORES, OFFICES (INCL, GR,1ST FL)	58 GRAFTON STREET	DUBLIN 2	
SHOP GRD BMT	59 GRAFTON STREET	DUBLIN 2	
WORKROOMS 1ST FLOOR	59 GRAFTON STREET	DUBLIN 2	
SHOP STORES AND OFFICES	60 61 GRAFTON STREET	DUBLIN 2	
SHOP STORES	62.63 GRAFTON STREET	DUBLIN 2	
RETAIL SHOP	64 GRAFTON STREET	DUBLIN 2	
SHOP OFFICES STORES	67 68 GRAFTON STREET	DUBLIN 2	
SHOP OFFICES STORES	65 GRAFTON STREET	DUBLIN 2	
SHOP AND BASEMENT STORES	69 GRAFTON STREET	DUBLIN 2	
FLR 1, 2, 3,	69 GRAFTON STREET	DUBLIN 2	
BANK GROUND FLOOR, BASEMENT AND MEZZ	INCL 1-2 HARRY STREET.	70 GRAFTON STREET	DUBLIN 2
OFFICES (1ST FLOOR)	70 GRAFTON STREET	DUBLIN 2	
OFFICES (2ND FLOOR)	70 GRAFTON STREET	DUBLIN 2	
OFFICES (4TH FLOOR)	70 GRAFTON STREET	DUBLIN 2	
OFFICES (3RD FLOOR)	70 GRAFTON STREET	DUBLIN 2	
SHOP AND STORES	71 GRAFTON STREET	DUBLIN 2	
SHOP AND STORES	72 GRAFTON STREET	DUBLIN 2	
SHOP OFFICES STORES (GR FL, BASEMENT)	73 GRAFTON STREET	DUBLIN 2	
HAIRDRESSING SALON (GRD FLR,BASEMENT)	74 GRAFTON STREET	DUBLIN 2	
SECOND FLOOR	74 GRAFTON STREET	DUBLIN 2	
SHOP AND OFFICES	75 GRAFTON STREET	DUBLIN 2	
SHOP OFFICES AND STORES	76 GRAFTON STREET	DUBLIN 2	
SHOP, OFFICES AND STORES	77 GRAFTON STREET	DUBLIN 2	
FLOORS -1,0,1,2,3,4,MEZZ	78-79 GRAFTON STREET	DUBLIN 2	
GR, BSMT, 1ST, 2ND & 3RD FLOORS	80 GRAFTON STREET,	DUBLIN 2.	
SHOP AND STORES	81 GRAFTON STREET	DUBLIN 2	
HAIRDRESSING ROOMS (1ST FLOOR)	81 GRAFTON STREET	DUBLIN 2	
OFFICE (2ND FLOOR)	81 GRAFTON STREET	DUBLIN 2	
OFFICE (3RD FLOOR)	81 GRAFTON STREET	DUBLIN 2	

GROUND FLOOR BASEMENT AND THIRD FLOOR	82 GRAFTON STREET	DUBLIN 2	
82 GRAFTON STREET (FIRST AND SECOND FLS)	DUBLIN 2		
SHOP AND STORES	83 GRAFTON STREET	DUBLIN 2	
SHOP (PT OF) STORES	84 GRAFTON STREET	DUBLIN 2	
SHOP STORES (GR FLR)	PT 85.86 GRAFTON STREET	DUBLIN 2	
SHOP (PT OF) (BSMT 1ST FLR)	PT 85.86 GRAFTON STREET	DUBLIN 2	
PT 2ND FLOOR	85/86 GRAFTON STREET	DUBLIN 2	
OFFICES (PT. 2ND, 3RD FLRS)	PT 85.86 GRAFTON STREET	DUBLIN 2	
SHOP AND OFICES	87 GRAFTON STREET	DUBLIN 2	
88-95 GRAFTON STREET	DUBLIN 2		
SHOP, OFFICES AND STORES, INCL NO 1	WICKLOW STREET	96 GRAFTON STREET	DUBLIN 2
OFFICES FIRST FLOOR	97-99 GRAFTON STREET	DUBLIN 2	
OFFICES (SECOND FLOOR)	97-99 GRAFTON STREET	DUBLIN 2	
OFFICES (3RD FLOOR)	97-99 GRAFTON STREET	DUBLIN 2	
OFFICE (4TH FLOOR-BACK)	97-99 GRAFTON STREET	DUBLIN 2	
OFFICES (4TH FLOOR- FRONT)	97-99 GRAFTON STREET	DUBLIN 2	
FLOORS -1,0,1,2,3,4	100-101 GRAFTON STREET	DUBLIN 2	
SHOP (BSMT 1ST FL 2ND FL, GR FL 3RD)	102 103 GRAFTON STREET	DUBLIN 2	
SHOP (GR FLR) STORE (BSMT)	104 GRAFTON STREET	DUBLIN 2	
OFFICES	105 106 GRAFTON STREET	DUBLIN 2	
FLOORS -1,0,1,2,3,4	107 GRAFTON STREET	DUBLIN 2	
SHOP	108 GRAFTON STREET	DUBLIN 2	
SHOP (GR FL AND BASEMENT)	109 GRAFTON STREET	DUBLIN 2	

BEAUTY SALON	109 GRAFTON STREET	DUBLIN 2	
OFFICES SECOND FLOOR	109 GRAFTON STREET	DUBLIN 2	
WORKSHOP (3RD AND 4TH FLOOR)	109 GRAFTON STREET	DUBLIN 2	
110 GRAFTON STREET	DUBLIN 2.		
111 GRAFTON STREET	DUBLIN 2		
FLOORS -1,0	112 GRAFTON STREET	DUBLIN 2	
OFFFS 1ST - 4TH FLOORS	112 GRAFTON STREET	DUBLIN 2	
GROUND FLOOR AND BSMT	113 GRAFTON STREET	DUBLIN 2	
BANK OFFICE (BSMT, GR RERE OF IST FLR)	114 GRAFTON STREET	DUBLIN 2	
SHOP (BASEMENT AND GROUND ANF FIRST)	115 GRAFTON STREET	DUBLIN 2	
FIRST FLOOR	115 GRAFTON STREET	DUBLIN 2	
OFFICES 3RD FLOOR	115 GRAFTON STREET	DUBLIN 2	
SHOP (GR FLR MEZZ, BASEMENT)	116 GRAFTON STREET	DUBLIN 2	
SHOP (GR FLR BASEMENT)	117 GRAFTON STREET	DUBLIN 2	
OFFS GRD FLR 1ST FLRS STORES, 3RDFLR	BACK AND BSMT	118 GRAFTON STREET	DUBLIN 2
SHOP (GRD FLR BASEMENT)	119 GRAFTON STREET	DUBLIN 2	
GRND, 1ST, 2ND (REAR) AND BASEMENT	NO. 5 JOHNSONS COURT	DUBLIN 2	
BASEMENT, GROUND, FIRST, SECOND FLOORS	NO. 6 JOHNSONS COURT	DUBLIN 2	
BASEMENT, GROUND, FIRST + SECOND FLOORS	7 JOHNSON COURT	DUBLIN 2	
GROUND, FIRST AND SECOND FLOORS	9 JOHNSONS COURT	DUBLIN 2	
GROUND FLOOR RETAIL UNIT	9A WESTBURY MALL	JOHNSONS COURT	DUBLIN 2
GROUND, FIRST AND SECOND FLOORS	10 JOHNSONS COURT	DUBLIN 2	

GROUND FLOOR RETAIL UNIT	11 JOHNSON COURT	DUBLIN 2	
FIRST AND SECOND FLOOR (STOCKROOMS)	11 JOHNSON COURT	DUBLIN 2	
BASEMENT AND GROUND FLOOR	PART 12-13 JOHNSONS COURT	DUBLIN 2	
BASEMENT FLOOR (SHOWROOM)	PART 12-13 JOHNSON PLACE	DUBLIN 2	
GROUND FLOOR	PART 12-13 JOHNSONS COURT	DUBLIN 2	
LICD SHOP	3 HARRY STREET	DUBLIN 2	
4 HARRY STREET	DUBLIN 2		
7-8 HARRY STREET	(INCL. -1 OF 71 GRAFTON STREET)	DUBLIN 2	
FLOORS -1,0,1,2,3	6-7 BALFE STREET	DUBLIN 2	
FLOORS -1,0,1,2	8-9 BALFE STREET	DUBLIN 2	
BLOCK A ARDILAUN CENTRE	ST STEPHENS GREEN WEST	DUBLIN 2	
BLOCK C	ARDILAUN CENTRE	ST. STEPHENS GREEN WEST	DUBLIN 2
FLOORS -1,0,4	BLOCK B ARDILAUN CENTRE	ST STEPHENS GREEN WEST	DUBLIN 2
OFFICES (3RD FLR)	BLOCK B ARDILAUN CENTRE	OFFS 3RD FLR STEPHENS GREEN	DUBLIN 2
FLOORS -1,0,1,2	119 ST STEPHENS GREEN	DUBLIN 2	
120 ST STEPHENS GREEN WEST	DUBLIN 2		
OFFICES (PT FLR 2)	121PT,122,122A ST STEPHENS GREEN WEST	DUBLIN 2	
BASEMENT, GROUND, 1ST,2ND & 3RD FLOORS	124-127 ST STEPHENS GREEN WEST,	DUBLIN 2.	
124-127 ST STEPHENS GREEN	FLOORS 4,5,6	DUBLIN 2	
LICENSED HOTEL (INCLUDING, PT 130.131.13)	128.129 ST STEPHENS GREEN	WEST	DUBLIN 2
FLOORS -1,0	ST STEPHENS GREEN WEST	DUBLIN 2	
OFFICES	3 PROUDS LANE	DUBLIN 2	
OFFICES INCL FLOORS OVER NO 17	16 SUFFOLK STREET	DUBLIN 2	

16-17 SUFFOLK STREET	DUBLIN 2		
16-17 SUFFOLK STREET	DUBLIN 2		
FLOORS -1,0	17 SUFFOLK STREET	DUBLIN 2	
RESTAURANT	18A SUFFOLK STREET	DUBLIN 2	
OFFICES	18C SUFFOLK STREET	DUBLIN 2	
OFFICES	18D SUFFOLK STREET	DUBLIN 2	
SHOP AND STORES	19 SUFFOLK STREET	DUBLIN 2	
OFFICE 1ST 2ND FLOORS REAR	20 SUFFOLK STREET	DUBLIN 2	
20A SUFFOLK STREET	DUBLIN 2		
RESTAURANT	21A SUFFOLK STREET	DUBLIN 2	
OFFICES THIRD AND FOURTH FLOOR	21 SUFFOLK STREET	DUBLIN 2	
OFFICES 2ND FLOOR	21 SUFFOLK STREET	DUBLIN 2	
HO PART OF OFFICES	22 23 SUFFOLK STREET	DUBLIN 2	
OFFICES (1ST 2ND AND 3RD FLOORS)	22 23 SUFFOLK STREET	DUBLIN 2	
SHOP AND STORES	24A SUFFOLK STREET	DUBLIN 2	
1ST, 2ND, 3RD FLOORS	24 SUFFOLK STREET	DUBLIN 2	
OFFICES 1ST FLR RETURN , 2ND FLR RETURN	24 SUFFOLK STREET	DUBLIN 2	
FLOOR 1	25 SUFFOLK STREET	DUBLIN 2	
SHOP	25 SUFFOLK STREET	DUBLIN 2	
SECOND FLOOR	25 SUFFOLK STREET	DUBLIN 2	
OFFICES THIRD FLOOR	25 SUFFOLK STREET	DUBLIN 2	
RESTAURANT	NO. 1 ST. ANDREWS STREET	DUBLIN 2	
OFFICES & STORES	1 ST. ANDREWS STREET	DUBLIN 2	
OFFICES (3RD FLOOR - PART OF)	2 ST. ANDREWS STREET	DUBLIN 2	
CAFE GRD FLR PT OF	3 ST. ANDREWS STREET	DUBLIN 2	
FLOORS -1,1,2,3	3, 2(P.T) ST ANDREW'S STREET	DUBLIN 2	
FLOORS -1,0,1	4, 2A ST ANDREW'S STREET	DUBLIN 2	

OFFICE (1ST,2ND, FLOORS)	4 ST. ANDREWS STREET	DUBLIN 2	
OFFICES THIRD FLOOR	4 ST. ANDREWS STREET	DUBLIN 2	
OFFICES GROUND FLOOR	5 ST. ANDREWS STREET	DUBLIN 2	
OFFICE (GROUND FLOOR AND BASEMENT)	6 ST. ANDREWS STREET	DUBLIN 2	
OFFICES (1ST FLR)	6 ST. ANDREWS STREET	DUBLIN 2	
SECOND FLOOR	6 ST ANDREWS STREET	DUBLIN 2	
THIRD FLOOR	NO. 6 ST. ANDREW'S STREET	DUBLIN 2	
RESTAURANT (PT OF) (GR FL) STORES (BSMT)	7 ST. ANDREWS STREET	DUBLIN 2	
RESTAURANT (PT) 1ST AND 2ND FLOORS	7 ST. ANDREWS STREET	DUBLIN 2	
LICD HO INCL 23 WICKLOW ST	8 ST. ANDREWS STREET	DUBLIN 2	
1 MERCER STREET UPPER	DUBLIN 2		
RIGHT OF STREET TRADING (J1)	CHATHAM STREET	PITCH NO J1	DUBLIN 2
RIGHT OF STREET TRADING (J2)	CHATHAM STREET	PITCH NO J2	DUBLIN 2
RIGHT OF STREET TRADING (J7)	FADE STREET (J7)	DUBLIN 2	
RIGHT OF STREET TRADING (J3)	HARRY STREET	PITCH NO J3	DUBLIN 2
RIGHT OF STREET TRADING (J4)	HARRY STREET	PITCH NO J4	DUBLIN 2
UNIT C1, ST. STEPHENS GREEN CENTRE	DUBLIN 2		
KIOSK	C024 STEPHEN'S GREEN CENTRE,	DUBLIN 2.	
SHOP,	C2 ST STEPHENS GREEN CENTRE,	DUBLIN 2.	
SHOP,	C2/3 ST STEPHENS GREEN CENTRE,	DUBLIN 2.	
STORE	S11 ST STEPHENS GREEN CENTRE,	DUBLIN 2.	
C4, ST. STEPHENS GREEN SHOPPING CENTRE	DUBLIN 2		

SHOP,	5A ST STEPHENS GREEN CENTRE,	DUBLIN 2.	
SHOP,	C 5B STEPHENS GREEN CENTRE,	DUBLIN 2.	
SHOP,	C6 ST STEPHENS GREEN CENTRE,	DUBLIN 2.	
STORE	S24 ST STEPHENS GREEN CENTRE,	DUBLIN 2.	
C7/8, ST. STEPHENS GREEN CENTRE	DUBLIN 2		
SHOP,	C9A ST STEPHENS GREEN CENTRE,	DUBLIN 2.	
C9B ST STEPHENS GREEN SHOPPING CENTRE	DUBLIN 2		
SHOP,	C09C ST STEPHENS GREEN CENTRE,	DUBLIN 2.	
STORE	S13 ST STEPHENS GREEN CENTRE,	DUBLIN 2.	
STORE	S13 (A) ST STEPHENS GREEN CENTRE,	DUBLIN 2.	
STORE	S13 (A) ST STEPHENS GREEN CENTRE,	DUBLIN 2.	
SHOP	C12 ST STEPHENS GREEN CENTRE	DUBLIN 2	
C13/C14 ST STEPHENS GREEN CENTRE	DUBLIN 2		
STORE,	GS2 STEPHENS GREEN CENTRE,	DUBLIN 2.	
SHOP,	C13 ST STEPHENS GREEN CENTRE,	DUBLIN 2.	
SHOP,	C16 ST STEPHENS GREEN CENTRE,	DUBLIN 2.	
UNIT 20, ST. STEPHENS GREEN CENTRE	DUBLIN 2		
C17 ST STEPHENS GREEN CENTRE	DUBLIN 2		
SHOP,	C18 ST STEPHENS GREEN SHOPPING CENTRE,	DUBLIN 2.	
SHOP	C019 STEPHEN'S GREEN SHOPPING CENTRE,	DUBLIN 2.	

SHOP,	C21 ST.STEPHENS GREEN CENTRE,	DUBLIN 2.	
SHOP,	C23 ST STEPHENS GREEN CENTRE,	DUBLIN 2.	
STORE	S15 ST STEPHENS GREEN CENTRE,	DUBLIN 2.	
STORE	S16 STEPHEN'S GREEN SHOPPING CENTRE,	DUBLIN 2.	
SHOP,	C22 STEPHENS GREEN CENTRE,	DUBLIN 2.	
STORE	S18 STEPHEN'S GREEN CENTRE,	DUBLIN 2.	
UNIT 1, ST. STEPHENS GREEN CENTRE	DUBLIN 2		
UNIT 001B ST STEPHENS GREEN CENTRE	DUBLIN 2		
SHOP	002A ST STEPHENS GREEN CENTRE	DUBLIN 2	
002B / 003 / S17	ST STEPHENS GREEN CENTRE	DUBLIN 2	
SHOP,	004 ST STEPHENS GREEN SHOPPING CENTRE,	DUBLIN 2.	
SHOP,	005/006 STEPHENS GREEN SHOPPING CENTRE,	DUBLIN 2.	
STORE,	GS3 STEPHENS GREEN SHOPPING CENTRE,	DUBLIN 2.	
UNIT 7, ST. STEPHENS GREEN CENTRE	DUBLIN 2		
SHOP AND STORE,	8 ST STEPHENS GREEN SHOPPING CENTRE	DUBLIN 2.	
SHOP,	009 ST STEPHENS GREEN SHOPPING CENTRE,	DUBLIN 2.	
STORE	S14 STEPHEN'S GREEN SHOPPING CENTRE,	DUBLIN 2.	

STORE	S19 STEPHEN'S GREEN SHOPPING CENTRE,	DUBLIN 2.	
STORE	S21 STEPHEN'S GREEN SHOPPING CENTRE,	DUBLIN 2.	
STORE	S22 STEPHEN'S GREEN SHOPPING CENTRE,	DUBLIN 2.	
010 ST STEPHENS GREEN SHOPPING CENTRE,	DUBLIN 2.		
SHOP AND STORE	012 STEPHENS GREEN SHOPPING CENTRE	DUBLIN 2	
013 / 014 ST STEPHENS GREEN CENTRE	DUBLIN 2		
UNIT 15, ST. STEPHENS GREEN CENTRE	DUBLIN 2		
16 ST. STEPHENS GREEN CENTRE	DUBLIN 2		
UNIT 017, ST. STEPHENS GREEN CENTRE	DUBLIN 2		
AUTOMATIC BANK,	018 ST STEPHENS GREEN SHOPPING CENTRE,	DUBLIN 2.	
19/20 ST. STEPHENS GREEN CENTRE	DUBLIN 2		
21 ST. STEPHENS GREEN CENTRE	DUBLIN 2		
UNIT 22, ST. STEPHENS GREEN CENTRE	DUBLIN 2		
UNIT 23, ST. STEPHENS GREEN CENTRE	DUBLIN 2		
UNIT 24, ST. STEPHENS GREEN CENTRE	DUBLIN 2		
STORE,	GS6 STEPHENS GREEN SHOPPING CENTRE,	DUBLIN 2.	
UNIT 25, ST. STEPHENS GREEN CENTRE	DUBLIN 2		
UNIT 26, ST. STEPHENS GREEN CENTRE	DUBLIN 2		

UNIT 27, ST. STEPHENS GREEN CENTRE	DUBLIN 2		
STORE	S20 STEPHEN'S GREEN SHOPPING CENTRE,	DUBLIN 2.	
UNIT 28, ST. STEPHENS GREEN CENTRE	DUBLIN 2		
UNIT GS4, ST. STEPHENS GREEN CENTRE	DUBLIN 2		
SHOP,	100 ST STEPHENS GREEN SHOPPING CENTRE,	DUBLIN 2.	
UNIT 101	ST. STEPHENS GREEN CENTRE	DUBLIN 2	
SHOP	102 ST STEPHENS GREEN SHOPPING CENTRE	DUBLIN 2	
UNIT 103, ST STEPHENS GREEN CENTRE	DUBLIN 2		
SHOP,	104 ST STEPHENS GREEN SHOPPING CENTRE,	DUBLIN 2.	
SHOP,	105 ST STEPHENS GREEN SHOPPING CENTRE,	DUBLIN 2.	
SHOP,	106 ST.STEPHENS GREEN SHOPPING CENTRE,	DUBLIN 2.	
SHOP,	107 ST.STEPHENS GREEN SHOPPING CENTRE,	DUBLIN 2.	
SHOP,	108 ST.STEPHENS GREEN SHOPPING CENTRE,	DUBLIN 2.	
SHOP,	109 ST STEPHENS GREEN SHOPPING CENTRE,	DUBLIN 2.	
SHOP,	110 ST STEPHENS GREEN SHOPPING CENTRE,	DUBLIN 2.	
SHOP,	111 ST STEPHENS GREEN SHOPPING CENTRE,	DUBLIN 2.	

SHOP,	112 ST STEPHENS GREEN SHOPPING CENTRE,	DUBLIN 2.	
UNIT 113, ST. STEPHENS GREEN CENTRE	DUBLIN 2		
STORE,	GS1 ST STEPHENS GREEN SHOPPING CENTRE,	DUBLIN 2.	
STORE,	GS5 STEPHENS GREEN SHOPPING CENTRE,	DUBLIN 2.	
SHOP OFFICES STORES,	114 ST STEPHENS GREEN SHOPPING CENTRE,	DUBLIN 2.	
UNIT 115, ST. STEPHENS GREEN CENTRE	DUBLIN 2		
SHOP STORE,	116 ST STEPHENS GREEN SHOPPING CENTRE,	DUBLIN 2.	
SHOP STORE	GS8 ST STEPHENS GREEN SHOPPING CENTRE	DUBLIN 2	
SHOP,	117 ST STEPHENS GREEN SHOPPING CENTRE,	DUBLIN 2.	
UNIT 118/119, ST. STEPHENS GREEN CENTRE	DUBLIN 2		
SHOP,	UNIT 120-121,	ST STEPHENS GREEN SHOPPING CENTRE,	DUBLIN 2.
SHOP,	122A STEPHENS GREEN SHOPPING CENTRE,	DUBLIN 2.	
SHOP,	UNIT 122B,	ST STEPHENS GREEN SHOPPING CENTRE,	DUBLIN 2.
SHOP,	UNIT 122C,	ST STEPHENS GREEN SHOPPING CENTRE,	DUBLIN 2.
SHOP STORE,	UNIT 123,	ST STEPHENS GREEN SHOPPING CENTRE,	DUBLIN 2.
SHOP,	UNIT 124,	ST STEPHENS GREEN SHOPPING CENTRE,	DUBLIN 2.

UNITS 125-127, ST. STEPHENS GREEN	DUBLIN 2		
SHOP,	UNIT 128,	ST STEPHENS GREEN SHOPPING CENTRE,	DUBLIN 2.
UNIT 200 / 200C	ST STEPHENS GREEN SHOPPING CENTRE	DUBLIN 2	
SHOP,	UNIT 200/B,	ST STEPHENS GREEN SHOPPING CENTRE,	DUBLIN 2.
RESTAURANT	200A ST STEPHENS GREEN SHOPPING CENTRE	DUBLIN 2	
200A & STALL NOS 1-4, 7 & 8)	200A ST STEPHENS GREEN SHOPPING CENTRE,	DUBLIN 2.	
KIOSK	215 STEPHENS GREEN SHOPPING CENTRE,	DUBLIN 2.	
201 ST STEPHENS GREEN SHOPPING CENTRE,	DUBLIN 2.		
RESTAURANT,	202.203 STEPHENS GREEN SHOPPING CENTRE,	DUBLIN 2.	
SHOP,	204 ST STEPHENS GREEN SHOPPING CENTRE,	DUBLIN 2.	
SHOP,	205 ST STEPHENS GREEN SHOPPING CENTRE,	DUBLIN 2.	
OFFICES MANAGEMENT (2ND.FLOOR),	206 ST STEPHENS GREEN SHOPPING CENTRE,	DUBLIN 2.	
SHOP,	206A ST STEPHENS GREEN SHOPPING CENTRE,	DUBLIN 2.	
STORE,	GS7 ST STEPHENS GREEN SHOPPING CENTRE,	DUBLIN 2.	
SHOP,	206B ST STEPHENS GREEN SHOPPING CENTRE,	DUBLIN 2.	

SHOP,	207 ST STEPHENS GREEN SHOPPING CENTRE,	DUBLIN 2.	
SHOP,	208.209,	ST STEPHENS GREEN SHOPPING CENTRE,	DUBLIN 2.
SHOP,	210 ST STEPHENS GREEN SHOPPING CENTRE,	DUBLIN 2.	
SHOP,	211 ST STEPHENS GREEN SHOPPING CENTRE,	DUBLIN 2.	
SHOP,	212.213	ST STEPHENS GREEN SHOPPING CENTRE,	DUBLIN 2.
SHOP,	214 ST STEPHENS GREEN SHOPPING CENTRE,	DUBLIN 2.	
CAR PARK (675 SPACES)	P1 ST STEPHENS GREEN CENTRE	DUBLIN 2	
B1B ST. STEPHENS GREEN CENTRE	DUBLIN 2		
FLOORS -1,MEZZ	B2B ST STEPHENS GREEN SHOPPING CENTRE	KING STREET SOUTH	DUBLIN 2
B3A ST STEPHENS GREEN CENTRE	2 SOUTH KING STREET	DUBLIN 2	
BASEMENT STORES, ST. STEPHENS GREEN	DUBLIN 2		
IN STEPHENS GREEN SHOPPING CENTRE	DUBLIN 2		
IN STEPHENS GREEN S.C. CAR PARK	GLOVERS ALLEY	DUBLIN 2	
B48B ST. STEPHENS GREEN SHOPPING CENTRE	SOUTH KING STREET	DUBLIN 2	
RIGHT OF STREET TRADING N11	WICKLOW STREET (N11)	DUBLIN 2	
UNIT 2, DRURY STREET CARPARK	DRURY STREET	DUBLIN 2	
27 SOUTH WILLIAM STREET - BASEMENT		DUBLIN 2	
4TH FLOOR STEPHEN COURT	17A 18-21 ST STEPHEN'S GREEN NORTH	DUBLIN 2	

5TH FLOOR STEPHEN COURT	17A 18-21 ST STEPHEN'S GREEN NORTH	DUBLIN 2	
6TH FLOOR STEPHEN COURT	17A 18-21 ST STEPHEN'S GREEN NORTH	DUBLIN 2	
3 AND 3A TALBOT STREET		DUBLIN 1	
4 - 5 SACKVILLE PLACE		DUBLIN 1	
25 CAPEL STREET		DUBLIN 1	

**APPENDIX FOUR:
DUBLIN CITY COUNCIL BASELINE SERVICE PROVISION
OCTOBER 2021**

Street Name: Adam Court	
Service Component	Service Provision/ Description
Street Sweeping Manual	Daily Service 6.00a.m. – 09.00p.m. 7 Days per week including Bank Holidays Covered by Shifts 1, 2 and 3. Serviced six nights a week Sun – Fri – manual and mechanical sweeping.
Street Sweeping Mech.Walk (Hand Vac)	No Service Provision.
Street Sweeping Mech.Drive Compact Sweep	No Service Provision.
Street Washing by Machine	Washed on a fortnightly basis by night shift
Public Litter Bins/Street - Washing of Exterior & Interior	No Litter Bins
Public Litter Bins Street Emptying	No Litter Bins
Cleaning of: Tree Bases Monuments & Fountains	None None
Removal of : Chewing Gum from Street/Pavement Graffiti from DCC street furniture Fly Posters	No Service Provision None No Service Provision.
Provision of: Plant Boxes (specify type) Hanging Baskets Triple Tiered Floral Displays	No Service Provision. No Service Provision. No Service Provision.
Painting of : Lamp Posts Fixed Traffic Bollards Public Utility Boxes	None.
Cleaning of : Statutory Traffic Signs Pay and Display machines Lighted Traffic Bollards Large Directional Signs Rainwater Gullies Street/pavement	None

Street Name: Abbey St Lower	
Service Component	Service Provision/ Description
Street Sweeping Manual	Daily Service 6.00a.m. – 9.00p.m. 7 Days per week including Bank Holidays Covered by Shifts 1, 2 and 3. Serviced six nights a week 10pm – 5am Sun – Fri including Bank Holidays.
Street Sweeping Mech.Drive Johnston Sweep	Serviced Sat, Sun & Bank Holiday Monday 6-10am

Compact Sweep	Serviced six nights a week 10pm – 5am Sun – Fri including Bank Holidays. Daily Service 6.00a.m. – 9p.m 7 Days per week including Bank Holidays Covered by Shifts 1, 2 and 3. Serviced six nights a week 10pm – 5am Sun – Fri including Bank Holidays.
Street Washing by Machine	No scheduled regular washing programme, service provided as requested.
Public Litter Bins/Street - Washing of Exterior	Litter bins washed minimum of 4 times per year
Public Litter Bins Street Emptying	Minimum of 6 times daily, weather, time of day, amount of pedestrian traffic, and seasonal variations apply and location of litter bin. Frequency increases depending on the amount of pedestrian activity.
Cleaning of: Tree Bases Monuments & Fountains	No Service Provision No Service Provision
Removal of : Chewing Gum from Street/Pavement Graffiti Fly Posters	Annual Contract 4 times p.a. Contract review due end 2022 As required, methodology dependent on nature of stain. Frequency is as reported or from visual inspection. As required. Frequency is as reported or from visual inspection.
Provision of: Plant Boxes (specify type) Hanging Baskets Triple Tiered Floral Displays	No Service Provision
Painting of : Lamp Posts Fixed Traffic Bollards Public Utility Boxes	Every 5 years. As required. No scheduled regular painting programme. DCC utility boxes are visually inspected and re-painted as required
Cleaning of : Statutory Traffic Signs Pay and Display machines Lighted Traffic Bollards Large Directional Signs Rainwater Gullies street/pavement	6 monthly. 6 monthly. 2 monthly 6 monthly All Street and Pavement Gullies are visually inspected on a scheduled basis annually and cleaned as required. They are also monitored and cleaned if a fault is detected or reported.

Street Name: Abbey Street Middle D1	
Service Component	Service Provision/ Description
Street Sweeping Manual	Daily Service 6.00a.m. – 10.00p.m. 7 Days per week including Bank Holidays Covered by Shifts 1, 2 and 3. Serviced six nights a week 10pm – 5am Sun – Fri including Bank Holidays.
Street Sweeping Mech.Drive Johnston Sweep Compact Sweep	Serviced Sat, Sun & Bank Holiday Monday 6-10am Serviced six nights a week 10pm – 5am Sun – Fri including Bank Holidays.

	Daily Service 6.00a.m. – 9p.m 7 Days per week including Bank Holidays Covered by Shifts 1, 2 and 3. Serviced six nights a week 10pm – 5am Sun – Fri including Bank Holidays.
Street Washing by Machine	No scheduled regular washing programme - service provided as requested.
Public Litter Bins/Street - Washing of Exterior	Litter bins washed minimum of 4 times per year
Public Litter Bins Street Emptying	Minimum of 6 times daily, weather, time of day, amount of pedestrian traffic, and seasonal variations apply and location of litter bin. Frequency increases depending on the amount of pedestrian activity.
Cleaning of: Tree Bases Monuments & Fountains	No Service Provision No Service Provision
Removal of : Chewing Gum from Street/Pavement Graffiti Fly Posters	Annual Contract 4 times p.a Contract review due end 2022 As required, methodology dependent on nature of stain. Frequency is as reported or from visual inspection. As required. Frequency is as reported or from visual inspection.
Provision of: Plant Boxes (specify type) Hanging Baskets Triple Tiered Floral Displays	No Service Provision
Painting of : Lamp Posts Fixed Traffic Bollards Public Utility Boxes	None As required. No scheduled regular painting programme. DCC utility boxes are visually inspected and re-painted as required
Cleaning of : Statutory Traffic Signs Pay and Display machines Lighted Traffic Bollards Large Directional Signs Rainwater Gullies street/pavement	6 monthly. 6 monthly. 2 monthly 6 monthly All Street and Pavement Gullies are visually inspected on a scheduled basis annually and cleaned as required. They are also monitored and cleaned if a fault is detected or reported.

Street Name: Abbey Street Upper D1	
Service Component	Service Provision/ Description
Street Sweeping Manual	Daily Service 6.00a.m. – 9.00p.m. 7 Days per week including Bank Holidays Covered by Shifts 1, 2 and 3. Serviced six nights a week 10pm – 5am Sun – Fri including Bank Holidays.
Street Sweeping Mech.Drive Johnston Sweep Compact Sweep	Serviced Sat, Sun & Bank Holiday Monday 6-10am Serviced six nights a week 10pm – 5am Sun – Fri including Bank Holidays. Daily Service 6.00a.m. – 9p.m 7 Days per week including Bank Holidays Covered by Shifts 1, 2 and 3. Serviced six nights a week 10pm – 5am Sun – Fri including Bank Holidays.
Street Washing by Machine	No scheduled regular washing programme, service provided as requested.

Public Litter Bins/Street - Washing of Exterior	Litter bins washed minimum of 4 times per year
Public Litter Bins Street Emptying	Minimum of 6 times daily, weather, time of day, amount of pedestrian traffic, and seasonal variations apply and location of litter bin. Frequency increases depending on the amount of pedestrian activity.
Cleaning of: Tree Monuments & Fountains	No Service Provision No Service Provision
Removal of : Chewing Gum from Street/Pavement Graffiti Fly Posters	No Service Provision As required, methodology dependent on nature of stain. Frequency is as reported or from visual inspection. As required. Frequency is as reported or from visual inspection.
Provision of: Plant Boxes (specify type) Hanging Baskets Triple Tiered Floral Displays	No Service Provision
Painting of : Lamp Posts Fixed Traffic Bollards Public Utility Boxes	None As required. No scheduled regular painting programme. DCC utility boxes are visually inspected and re-painted as required
Cleaning of : Statutory Traffic Signs Pay and Display machines Lighted Traffic Bollards Large Directional Signs Rainwater Gullies street/pavement	6 monthly. 6 monthly. 2 monthly 6 monthly All Street and Pavement Gullies are visually inspected on a scheduled basis annually and cleaned as required. They are also monitored and cleaned if a fault is detected or reported.

Street Name: Amiens Street D1	
Service Component	Service Provision/ Description
Street Sweeping Manual	Daily Service Mon – Fri 6.00a.m. – 1.30p.m. Serviced 6am – 10am Sat, Sun & Bank Holiday Monday
Street Sweeping Mech.Drive Johnston Sweep	Daily Service Mon – Fri 6.00a.m. – 1.30p.m. Serviced 6am – 10am Sat, Sun & Bank Holiday Monday
Compact Sweep	Daily Service Mon – Fri 6.00a.m. – 1.30p.m. Serviced 6am – 10am Sat, Sun & Bank Holiday Monday
Street Washing by Machine	No scheduled regular washing programme - service provided as requested.
Public Litter Bins/Street - Washing of Exterior	Litter bins washed minimum of 4 times per year
Public Litter Bins Street Emptying	Minimum of 2 times daily, weather, time of day, amount of pedestrian traffic, and seasonal variations apply and location of litter bin. Frequency increases depending on the amount of pedestrian activity.
Cleaning of: Tree Bases Monuments & Fountains	No Service Provision No Service Provision
Removal of :	

Chewing Gum from Street/Pavement Graffiti Fly Posters	From Junction of Sheriff Street to Store Street 4 times p.a. Contract review due end 2022 As required, methodology dependent on nature of stain. Frequency is as reported or from visual inspection. As required. Frequency is as reported or from visual inspection.
Provision of: Plant Boxes (specify type) Hanging Baskets Triple Tiered Floral Displays	No Service Provision
Painting of : Lamp Posts Fixed Traffic Bollards Public Utility Boxes	Every 5 years. As required. No scheduled regular painting programme. DCC utility boxes are visually inspected and re-painted as required
Cleaning of : Statutory Traffic Signs Pay and Display machines Lighted Traffic Bollards Large Directional Signs Rainwater Gullies street/pavement	6 monthly. 6 monthly. 2 monthly 6 monthly All Street and Pavement Gullies are visually inspected on a scheduled basis annually and cleaned as required. They are also monitored and cleaned if a fault is detected or reported.

Street Name: Beresford Lane D1	
Service Component	Service Provision/ Description
Street Sweeping Manual	Serviced three times a week by 6am team
Street Sweeping Mech.Drive Johnston Sweep Compact Sweep	No Service Provision Serviced three times a week by 6am team
Street Washing by Machine	No scheduled regular washing programme - service provided as requested.
Public Litter Bins/Street - Washing of Exterior	No litter bins
Public Litter Bins Street Emptying	No litter bins
Cleaning of: Tree Bases Monuments & Fountains	No Service Provision No Service Provision
Removal of : Chewing Gum from Street/Pavement Graffiti Fly Posters	No Service Provision As required, methodology dependent on nature of stain. Frequency is as reported or from visual inspection. As required. Frequency is as reported or from visual inspection.
Provision of: Plant Boxes (specify type) Hanging Baskets Triple Tiered Floral Displays	No Service Provision
Painting of : Lamp Posts Fixed Traffic Bollards Public Utility Boxes	None As required. No scheduled regular painting programme. DCC utility boxes are visually inspected and re-painted as required
Cleaning of : Statutory Traffic Signs	6 monthly.

Pay and Display machines Lighted Traffic Bollards Large Directional Signs Rainwater Gullies street/pavement	6 monthly. 2 monthly 6 monthly All Street and Pavement Gullies are visually inspected on a scheduled basis annually and cleaned as required. They are also monitored and cleaned if a fault is detected or reported.
--	---

Street Name: Beresford Place D1	
Service Component	Service Provision/ Description
Street Sweeping Manual	Daily Service Mon – Fri 6.00a.m. – 1:30p.m. Serviced from 6am – 10am Sat, Sun & Bank Holiday Monday
Street Sweeping Mech.Drive Johnston Sweep Compact Sweep	Daily Service Mon – Fri 6.00a.m. – 1:30p.m. Serviced from 6am – 10am Sat, Sun & Bank Holiday Monday Daily Service Mon – Fri 6.00a.m. – 1:30p.m. Serviced from 6am – 10am Sat, Sun & Bank Holiday Monday
Street Washing by Machine	No scheduled regular washing programme - service provided as requested.
Public Litter Bins/Street - Washing of Exterior	Litter bins washed minimum of 4 times per year
Public Litter Bins Street Emptying	Minimum of 4 times daily, weather, time of day, amount of pedestrian traffic, and seasonal variations apply and location of litter bin. Frequency increases depending on the amount of pedestrian activity.
Cleaning of: Tree Bases Monuments & Fountains	No Service Provision No Service Provision
Removal of : Chewing Gum from Street/Pavement Graffiti Fly Posters	No Service Provision As required, methodology dependent on nature of stain. Frequency is as reported or from visual inspection. As required. Frequency is as reported or from visual inspection.
Provision of: Plant Boxes (specify type) Hanging Baskets Triple Tiered Floral Displays	No service provision
Painting of : Lamp Posts Fixed Traffic Bollards Public Utility Boxes	Every 5 years. As required. No scheduled regular painting programme. DCC utility boxes are visually inspected and re-painted as required
Cleaning of : Statutory Traffic Signs Pay and Display machines Lighted Traffic Bollards Large Directional Signs Rainwater Gullies street/pavement	6 monthly. 6 monthly. 2 monthly 6 monthly All Street and Pavement Gullies are visually inspected on a scheduled basis annually and cleaned as required. They are also monitored and cleaned if a fault is detected or reported.

Street Name: Capel Street D1	
Service Component	Service Provision/ Description
Street Sweeping Manual	Daily Service 6.00a.m. – 9.00p.m. 7 Days per week including Bank Holidays Covered by Shifts 1, 2 and 3. Served six nights a week 10pm – 5am Sun – Fri including Bank Holidays.
Street Sweeping Mech.Drive Johnston Sweep Compact Sweep	Served six nights a week 10pm – 5am Sun – Fri including Bank Holidays. Daily Service 6.00a.m. – 10.00p.m. 7 Days per week including Bank Holidays Covered by Shifts 2 and 3. Served six nights a week 10pm – 5am Sun – Fri including Bank Holidays.
Street Washing by Machine	Daily Service 6.00 a.m.–10.00 p.m. Monday-Friday and Bank Holidays covered by Shifts 2 & 3.
Public Litter Bins/Street - Washing of Exterior	Litter bins washed minimum of 4 times per year
Public Litter Bins Street Emptying	Minimum of 6 times daily, weather, time of day, amount of pedestrian traffic, and seasonal variations apply and location of litter bin. Frequency increases depending on the amount of pedestrian activity.
Cleaning of: Tree Bases Monuments & Fountains	No Service Provision No Service Provision
Removal of : Chewing Gum from Street/Pavement Graffiti Fly Posters	Annual Contract 4 times p.a Contract review due end 2022 As required, methodology dependent on nature of stain. Frequency is as reported or from visual inspection. As required. Frequency is as reported or from visual inspection.
Provision of: Plant Boxes (specify type) Hanging Baskets Triple Tiered Floral Displays	No Service Provision
Painting of : Lamp Posts Fixed Traffic Bollards Public Utility Boxes	None As required. No scheduled regular painting programme. DCC utility boxes are visually inspected and re-painted as required
Cleaning of : Statutory Traffic Signs Pay and Display machines Lighted Traffic Bollards Large Directional Signs Rainwater Gullies street/pavement	6 monthly. 6 monthly. 2 monthly 6 monthly All Street and Pavement Gullies are visually inspected on a scheduled basis annually and cleaned as required. They are also monitored and cleaned if a fault is detected or reported.

Street Name: Cathal Brugha St D1	

Service Component	Service Provision/ Description
Street Sweeping Manual	Daily Service 6.00a.m. – 9.00p.m. 7 Days per week including Bank Holidays Covered by Shifts 1, 2 and 3. Serviced six nights a week 10pm – 5am Sun – Fri including Bank Holidays.
Street Sweeping Mech.Drive Johnston Sweep Compact Sweep	Serviced six nights a week 10pm – 5am Sun – Fri including Bank Holidays. Daily Service 6.00a.m. – 9.00p.m. 7 Days per week including Bank Holidays Covered by Shifts 2 and 3. Serviced six nights a week 10pm – 5am Sun – Fri including Bank Holidays.
Street Washing by Machine	Washed on a fortnightly basis by night shift
Public Litter Bins/Street - Washing of Exterior	Litter bins washed minimum of 4 times per year
Public Litter Bins Street Emptying	Minimum of 6 times daily, weather, time of day, amount of pedestrian traffic, and seasonal variations apply and location of litter bin. Frequency increases depending on the amount of pedestrian activity.
Cleaning of: Tree Bases Monuments & Fountains	No Service Provision No Service Provision
Removal of : Chewing Gum from Street/Pavement Graffiti Fly Posters	No Service Provision As required, methodology dependent on nature of stain. Frequency is as reported or from visual inspection. As required. Frequency is as reported or from visual inspection.
Provision of: Plant Boxes (specify type) Hanging Baskets Triple Tiered Floral Displays	No Service Provision
Painting of : Lamp Posts Fixed Traffic Bollards Public Utility Boxes	Every 5 years. As required. No scheduled regular painting programme. DCC utility boxes are visually inspected and re-painted as required
Cleaning of : Statutory Traffic Signs Pay and Display machines Lighted Traffic Bollards Large Directional Signs Rainwater Gullies street/pavement	6 monthly. 6 monthly. 2 monthly 6 monthly All Street and Pavement Gullies are visually inspected on a scheduled basis annually and cleaned as required. They are also monitored and cleaned if a fault is detected or reported.

Street Name: Cathedral St D1	
Service Component	Service Provision/ Description
Street Sweeping Manual	Daily Service 6.00a.m. – 9.00p.m. 7 Days per week including Bank Holidays Covered by Shifts 1, 2 and 3.

	Serviced six nights a week 10pm – 5am Sun – Fri including Bank Holidays.
Street Sweeping Mech.Drive Johnston Sweep Compact Sweep	Serviced six nights a week 10pm – 5am Sun – Fri including Bank Holidays. Daily Service 6.00a.m. – 9.00p.m. 7 Days per week including Bank Holidays Covered by Shifts 2 and 3. Serviced six nights a week 10pm – 5am Sun – Fri including Bank Holidays.
Street Washing by Machine	Washed on a fortnightly basis by night shift
Public Litter Bins/Street - Washing of Exterior	Litter bins washed minimum of 4 times per year
Public Litter Bins Street Emptying	Minimum of 6 times daily, weather, time of day, amount of pedestrian traffic, and seasonal variations apply and location of litter bin. Frequency increases depending on the amount of pedestrian activity.
Cleaning of: Tree Bases Monuments & Fountains	No Service Provision No Service Provision
Removal of : Chewing Gum from Street/Pavement Graffiti Fly Posters	No Service Provision As required, methodology dependent on nature of stain. Frequency is as reported or from visual inspection. As required. Frequency is as reported or from visual inspection.
Provision of: Plant Boxes (specify type) Hanging Baskets Triple Tiered Floral Displays	No Service Provision
Painting of : Lamp Posts Fixed Traffic Bollards Public Utility Boxes	Every 5 years. As required. No scheduled regular painting programme. DCC utility boxes are visually inspected and re-painted as required
Cleaning of : Statutory Traffic Signs Pay and Display machines Lighted Traffic Bollards Large Directional Signs Rainwater Gullies street/pavement	6 monthly. 6 monthly. 2 monthly 6 monthly All Street and Pavement Gullies are visually inspected on a scheduled basis annually and cleaned as required. They are also monitored and cleaned if a fault is detected or reported.

Street Name: Chapel Lane D1	
Service Component	Service Provision/ Description
Street Sweeping Manual	Daily Service 6.00a.m. – 1:30p.m. Mon - Fri by Shifts 1, 2 and 3.
Street Sweeping Mech.Drive Johnston Sweep Compact Sweep	2.00 a.m. – 10.00 a.m. Shift 1 - Five Days over Seven Days per week including Bank Holidays.

	Daily Service 6.00a.m. – 1:30p.m. Mon - Fri by Shifts 1, 2 and 3.
Street Washing by Machine	No scheduled regular washing programme, service provided as requested.
Public Litter Bins/Street - Washing of Exterior	No Litter Bins
Public Litter Bins Street Emptying	No Litter Bins
Cleaning of: Tree Bases Monuments & Fountains	No Service Provision No Service Provision
Removal of : Chewing Gum from Street/Pavement Graffiti Fly Posters	No Service Provision As required, methodology dependent on nature of stain. Frequency is as reported or from visual inspection. As required. Frequency is as reported or from visual inspection.
Provision of: Plant Boxes (specify type) Hanging Baskets Triple Tiered Floral Displays	No Service Provision
Painting of : Lamp Posts Fixed Traffic Bollards Public Utility Boxes	Every 5 years. As required. No scheduled regular painting programme. DCC utility boxes are visually inspected and re-painted as required
Cleaning of : Statutory Traffic Signs Pay and Display machines Lighted Traffic Bollards Large Directional Signs Rainwater Gullies street/pavement	6 monthly. 6 monthly. 2 monthly 6 monthly All Street and Pavement Gullies are visually inspected on a scheduled basis annually and cleaned as required. They are also monitored and cleaned if a fault is detected or reported.

Street Name: Wolfe Tone St, D1	
Service Component	Service Provision/ Description
Street Sweeping Manual	Daily Service 6.00a.m. – 9.00p.m. 7 Days per week including Bank Holidays Covered by Shifts 1, 2 and 3. Serviced six nights a week 10pm – 5am Sun – Fri including Bank Holidays.
Street Sweeping Mech.Drive Johnston Sweep Compact Sweep	No Service Provision Daily Service 6.00a.m. – 9.00p.m. 7 Days per week including Bank Holidays Covered by Shifts 1, 2 and 3. Serviced six nights a week 10pm – 5am Sun – Fri including Bank Holidays.
Street Washing by Machine	Washed on a fortnightly basis by night shift
Public Litter Bins/Street - Washing of Exterior	Washed on a fortnightly basis by night shift

Public Litter Bins Street Emptying	Minimum of 6 times daily, weather, time of day, amount of pedestrian traffic, and seasonal variations apply and location of litter bin. Frequency increases depending on the amount of pedestrian activity.
Cleaning of: Tree Bases Monuments & Fountains	No Service Provision No Service Provision
Removal of : Chewing Gum from Street/Pavement Graffiti Fly Posters	No Service Provision As required, methodology dependent on nature of stain. Frequency is as reported or from visual inspection. As required. Frequency is as reported or from visual inspection.
Provision of: Plant Boxes (specify type) Hanging Baskets Triple Tiered Floral Displays	No Service Provision
Painting of : Lamp Posts Fixed Traffic Bollards Public Utility Boxes	Every 5 years. As required. No scheduled regular painting programme. DCC utility boxes are visually inspected and re-painted as required
Cleaning of : Statutory Traffic Signs Pay and Display machines Lighted Traffic Bollards Large Directional Signs Rainwater Gullies street/pavement	6 monthly. 6 monthly. 2 monthly 6 monthly All Street and Pavement Gullies are visually inspected on a scheduled basis annually and cleaned as required. They are also monitored and cleaned if a fault is detected or reported.

Street Name: Earl Place D1	
Service Component	Service Provision/ Description
Street Sweeping Manual	Daily Service 6.00a.m. – 9.00p.m. 7 Days per week including Bank Holidays Covered by Shifts 1, 2 and 3.
Street Sweeping Mech.Drive Johnston Sweep Compact Sweep	No Service Provision Daily Service 6.00a.m. – 9.00p.m. 7 Days per week including Bank Holidays Covered by Shifts 2 and 3.
Street Washing by Machine	No scheduled regular washing programme, service provided as requested.
Public Litter Bins/Street - Washing of Exterior	Litter bins washed minimum of 4 times per year
Public Litter Bins Street Emptying	Minimum of 6 times daily, weather, time of day, amount of pedestrian traffic, and seasonal variations apply and location of litter bin. Frequency increases depending on the amount of pedestrian activity.
Cleaning of: Tree Bases Monuments & Fountains	No Service Provision No Service Provision
Removal of : Chewing Gum from Street/Pavement Graffiti	No Service Provision

Fly Posters	As required, methodology dependent on nature of stain. Frequency is as reported or from visual inspection. As required. Frequency is as reported or from visual inspection.
Provision of: Plant Boxes (specify type) Hanging Baskets Triple Tiered Floral Displays	No Service Provision
Painting of : Lamp Posts Fixed Traffic Bollards Public Utility Boxes	None As required. No scheduled regular painting programme. DCC utility boxes are visually inspected and re-painted as required
Cleaning of : Statutory Traffic Signs Pay and Display machines Lighted Traffic Bollards Large Directional Signs Rainwater Gullies street/pavement	6 monthly. 6 monthly. 2 monthly 6 monthly All Street and Pavement Gullies are visually inspected on a scheduled basis annually and cleaned as required. They are also monitored and cleaned if a fault is detected or reported.

Street Name: Foley St D1	
Service Component	Service Provision/ Description
Street Sweeping Manual	Daily Service 6.00a.m. – 1.30p.m. Mon - Fri Serviced 6am – 10am Sat, Sun & Bank Holiday Monday
Street Sweeping Mech.Drive Johnston Sweep Compact Sweep	Daily Service 6.00a.m. – 1.30p.m. Mon - Fri Serviced 6am – 10am Sat, Sun & Bank Holiday Monday
Street Washing by Machine	No scheduled regular washing programme - service provided as requested.
Public Litter Bins/Street - Washing of Exterior	Litter bins washed minimum of 4 times per year
Public Litter Bins Street Emptying	Minimum of 2 times daily, weather, time of day, amount of pedestrian traffic, and seasonal variations apply and location of litter bin. Frequency increases depending on the amount of pedestrian activity.
Cleaning of: Tree Bases Monuments & Fountains	No Service Provision No Service Provision
Removal of : Chewing Gum from Street/Pavement Graffiti Fly Posters	No Service Provision As required, methodology dependent on nature of stain. Frequency is as reported or from visual inspection. As required. Frequency is as reported or from visual inspection.
Provision of: Plant Boxes (specify type) Hanging Baskets Triple Tiered Floral Displays	No Service Provision
Painting of : Lamp Posts Fixed Traffic Bollards	Every 5 years. As required. No scheduled regular painting programme.

Public Utility Boxes	DCC utility boxes are visually inspected and re-painted as required
Cleaning of : Statutory Traffic Signs Pay and Display machines Lighted Traffic Bollards Large Directional Signs Rainwater Gullies street/pavement	6 monthly. 6 monthly. 2 monthly 6 monthly All Street and Pavement Gullies are visually inspected on a scheduled basis annually and cleaned as required. They are also monitored and cleaned if a fault is detected or reported.

Street Name: Frenchmans Lane D1	
Service Component	Service Provision/ Description
Street Sweeping Manual	Serviced daily Mon – Fri 6am – 1:30pm
Street Sweeping Mech.Drive Johnston Sweep Compact Sweep	No Service Provision Serviced daily Mon – Fri 6am – 1:30pm
Street Washing by Machine	No scheduled regular washing programme - service provided as requested.
Public Litter Bins/Street - Washing of Exterior	No litter bins
Public Litter Bins Street Emptying	No litter bins
Cleaning of: Tree Bases Monuments & Fountains	No Service Provision No Service Provision
Removal of : Chewing Gum from Street/Pavement Graffiti Fly Posters	No Service Provision As required, methodology dependent on nature of stain. Frequency is as reported or from visual inspection. As required. Frequency is as reported or from visual inspection.
Provision of: Plant Boxes (specify type) Hanging Baskets Triple Tiered Floral Displays	No Service Provision
Painting of : Lamp Posts Fixed Traffic Bollards Public Utility Boxes	None As required. No scheduled regular painting programme. DCC utility boxes are visually inspected and re-painted as required
Cleaning of : Statutory Traffic Signs Pay and Display machines Lighted Traffic Bollards Large Directional Signs Rainwater Gullies street/pavement	6 monthly. 6 monthly. 2 monthly 6 monthly All Street and Pavement Gullies are visually inspected on a scheduled basis annually and cleaned as required. They are also monitored and cleaned if a fault is detected or reported.

Street Name: Gardiner St Lower	
Service Component	Service Provision/ Description
Street Sweeping Manual	Daily Service 6.00a.m. – 9p.m. Mon - Fri

	7 Days per week including Bank Holidays Covered by Shifts 1,2 and 3. Serviced 6am – 6pm Sat, Sun & Bank Holiday Monday
Street Sweeping Mech.Drive Johnston Sweep	Daily Service 6.00a.m. – 1:30 p.m. Mon - Fri Serviced 6am – 6pm Sat, Sun & Bank Holiday Monday Serviced six nights a week 10pm – 5am Sun – Fri including Bank Holidays.
Compact Sweep	Daily Service 6.00a.m. – 1:30 p.m. Mon - Fri Serviced 6am – 6pm Sat, Sun & Bank Holiday Monday
Street Washing by Machine	No scheduled regular washing programme - service provided as requested.
Public Litter Bins/Street - Washing of Exterior	Litter bins washed minimum of 4 times per year
Public Litter Bins Street Emptying	Minimum of 2 times daily, weather, time of day, amount of pedestrian traffic, and seasonal variations apply and location of litter bin. Frequency increases depending on the amount of pedestrian activity.
Cleaning of: Tree Bases Monuments & Fountains	No Service Provision No Service Provision
Removal of : Chewing Gum from Street/Pavement Graffiti Fly Posters	No Service Provision As required, methodology dependent on nature of stain. Frequency is as reported or from visual inspection. As required. Frequency is as reported or from visual inspection.
Provision of: Plant Boxes (specify type) Hanging Baskets Triple Tiered Floral Displays	No Service provision
Painting of : Lamp Posts Fixed Traffic Bollards Public Utility Boxes	Every 5 years. As required. No scheduled regular painting programme. DCC utility boxes are visually inspected and re-painted as required
Cleaning of : Statutory Traffic Signs Pay and Display machines Lighted Traffic Bollards Large Directional Signs Rainwater Gullies street/pavement	6 monthly. 6 monthly. 2 monthly 6 monthly All Street and Pavement Gullies are visually inspected on a scheduled basis annually and cleaned as required. They are also monitored and cleaned if a fault is detected or reported.

Street Name: Henry Pl D1	
Service Component	Service Provision/ Description
Street Sweeping Manual	Daily Service 6.00a.m. – 1:30p.m. Mon - Fri Covered by Shifts 1, 2 and 3.
Street Sweeping Mech.Drive Johnston Sweep	No Service Provision

Compact Sweep	Daily Service 6.00a.m. – 1:30p.m. Mon - Fri Covered by Shifts 1, 2 and 3.
Street Washing by Machine	No scheduled regular washing programme - service provided as requested.
Public Litter Bins/Street - Washing of Exterior	No litter bins
Public Litter Bins Street Emptying	No litter bins
Cleaning of: Tree Bases Monuments & Fountains	No Service Provision No Service Provision
Removal of : Chewing Gum from Street/Pavement Graffiti Fly Posters	No Service Provision As required, methodology dependent on nature of stain. Frequency is as reported or from visual inspection. As required. Frequency is as reported or from visual inspection.
Provision of: Plant Boxes (specify type) Hanging Baskets Triple Tiered Floral Displays	No Service Provision
Painting of : Lamp Posts Fixed Traffic Bollards Public Utility Boxes	None As required. No scheduled regular painting programme. DCC utility boxes are visually inspected and re-painted as required
Cleaning of : Statutory Traffic Signs Pay and Display machines Lighted Traffic Bollards Large Directional Signs Rainwater Gullies street/pavement	6 monthly. 6 monthly. 2 monthly 6 monthly All Street and Pavement Gullies are visually inspected on a scheduled basis annually and cleaned as required. They are also monitored and cleaned if a fault is detected or reported.

Street Name: Henry Street D1	
Service Component	Service Provision/ Description
Street Sweeping Manual	Daily Service 6.00a.m. – 9p.m 7 Days per week including Bank Holidays Covered by Shifts 1, 2 and 3. Serviced six nights a week 10pm – 5am Sun – Fri including Bank Holidays.
Street Sweeping Mech.Drive Johnston Sweep	Serviced six nights a week 10pm – 5am Sun – Fri including Bank Holidays.
Compact Sweep	Daily Service 6.00a.m. – 9p.m 7 Days per week including Bank Holidays Covered by Shifts 1, 2 and 3. Serviced six nights a week 10pm – 5am Sun – Fri including Bank Holidays.
Street Washing by Machine	Washed on a fortnightly basis by night shift
Public Litter Bins/Street - Washing of Exterior	Litter bins washed minimum of 4 times per year

Public Litter Bins Street Emptying	Minimum of 6 times daily, weather, time of day, amount of pedestrian traffic, and seasonal variations apply and location of litter bin. Frequency increases depending on the amount of pedestrian activity.
Cleaning of: Tree Bases Monuments & Fountains	No Service Provision No Service Provision
Removal of : Chewing Gum from Street/Pavement Graffiti Fly Posters	Annual Contract 12 times p.a Contract review due end 2022 As required, methodology dependent on nature of stain. Frequency is as reported or from visual inspection. As required. Frequency is as reported or from visual inspection.
Provision of: Plant Boxes (specify type) Hanging Baskets Triple Tiered Floral Displays	No service provision 2 Displays per year – Spring & Summer No service provision
Painting of : Lamp Posts Fixed Traffic Bollards Public Utility Boxes	None As required. No scheduled regular painting programme. DCC utility boxes are visually inspected and re-painted as required
Cleaning of : Statutory Traffic Signs Pay and Display machines Lighted Traffic Bollards Large Directional Signs Rainwater Gullies street/pavement	6 monthly. 6 monthly. 2 monthly 6 monthly All Street and Pavement Gullies are visually inspected on a scheduled basis annually and cleaned as required. They are also monitored and cleaned if a fault is detected or reported.

Street Name: Hotel Yard	
Service Component	Service Provision/ Description
Street Sweeping Manual	Daily Service 6.00a.m. – 10.00p.m. 7 Days per week including Bank Holidays Covered by Shifts 1, 2 and 3.
Street Sweeping Mech.Drive Johnston Sweep Compact Sweep	2.00 a.m. – 10.00 a.m. Shift 1 - Five Days over Seven Days per week including Bank Holidays. Daily Service 6.00a.m. – 10.00p.m. 7 Days per week including Bank Holidays Covered by Shifts 2 and 3.
Street Washing by Machine	No scheduled regular washing programme - service provided as requested.
Public Litter Bins/Street - Washing of Exterior	Power-washed by Hand – every four weeks 12 months p.a. Reviewed on an ongoing basis depending on litter bin type.
Public Litter Bins Street Emptying	Minimum of 6 times daily, weather, time of day, amount of pedestrian traffic, and seasonal variations apply and location of litter bin. Frequency increases depending on the amount of pedestrian activity.
Cleaning of: Tree Bases	No Service Provision

Monuments & Fountains	No Service Provision
Removal of : Chewing Gum from Street/Pavement Graffiti Fly Posters	No Service Provision As required, methodology dependent on nature of stain. Frequency is as reported or from visual inspection. As required. Frequency is as reported or from visual inspection.
Provision of: Plant Boxes (specify type) Hanging Baskets Triple Tiered Floral Displays	No Service Provision
Painting of : Lamp Posts Fixed Traffic Bollards Public Utility Boxes	None As required. No scheduled regular painting programme. DCC utility boxes are visually inspected and re-painted as required
Cleaning of : Statutory Traffic Signs Pay and Display machines Lighted Traffic Bollards Large Directional Signs Rainwater Gullies street/pavement	6 monthly. 6 monthly. 2 monthly 6 monthly All Street and Pavement Gullies are visually inspected on a scheduled basis annually and cleaned as required. They are also monitored and cleaned if a fault is detected or reported.

Street Name: James Joyce St	
Service Component	Service Provision/ Description
Street Sweeping Manual	Daily Service 6.00a.m. – 1.30p.m. Mon - Fri
Street Sweeping Mech.Drive Johnston Sweep	No Service Provision
Compact Sweep	Daily Service 6.00a.m. – 1.30p.m. Mon – Fri Serviced 6am – 10am Sat, Sun & Bank Holiday Monday
Street Washing by Machine	No scheduled regular washing programme - service provided as requested.
Public Litter Bins/Street - Washing of Exterior	Litter bins washed minimum of 4 times per year
Public Litter Bins Street Emptying	Minimum of 6 times daily, weather, time of day, amount of pedestrian traffic, and seasonal variations apply and location of litter bin. Frequency increases depending on the amount of pedestrian activity.
Cleaning of: Tree Bases Monuments & Fountains	No Service Provision No Service Provision
Removal of : Chewing Gum from Street/Pavement Graffiti Fly Posters	No Service Provision As required, methodology dependent on nature of stain. Frequency is as reported or from visual inspection. As required. Frequency is as reported or from visual inspection.
Provision of: Plant Boxes (specify type) Hanging Baskets Triple Tiered Floral Displays	No Service Provision
Painting of :	

Lamp Posts Fixed Traffic Bollards Public Utility Boxes	Every 5 years. As required. No scheduled regular painting programme. DCC utility boxes are visually inspected and re-painted as required
Cleaning of : Statutory Traffic Signs Pay and Display machines Lighted Traffic Bollards Large Directional Signs Rainwater Gullies street/pavement	6 monthly. 6 monthly. 2 monthly 6 monthly All Street and Pavement Gullies are visually inspected on a scheduled basis annually and cleaned as required. They are also monitored and cleaned if a fault is detected or reported.

Street Name: Jervis Lane Lower	
Service Component	Service Provision/ Description
Street Sweeping Manual	Daily Service 6.00a.m. – 9:00p.m. 7-days a week including Bank Holiday Monday Covered by Shifts 1, 2 and 3.
Street Sweeping Mech.Drive Johnston Sweep	No Service Provision
Compact Sweep	Daily Service 6.00a.m. – 9:00p.m. Mon - Fri Covered by Shifts 1, 2 and 3.
Street Washing by Machine	No scheduled regular washing programme - service provided as requested.
Public Litter Bins/Street - Washing of Exterior	Litter bins washed 4 time per year minimum
Public Litter Bins Street Emptying	Litter bins serviced up to 6 timer per day
Cleaning of: Tree Bases Monuments & Fountains	No Service Provision No Service Provision
Removal of : Chewing Gum from Street/Pavement Graffiti Fly Posters	No Service Provision As required, methodology dependent on nature of stain. Frequency is as reported or from visual inspection. As required. Frequency is as reported or from visual inspection.
Provision of: Plant Boxes (specify type) Hanging Baskets Triple Tiered Floral Displays	No Service provision
Painting of : Lamp Posts Fixed Traffic Bollards Public Utility Boxes	None As required. No scheduled regular painting programme. DCC utility boxes are visually inspected and re-painted as required
Cleaning of : Statutory Traffic Signs Pay and Display machines Lighted Traffic Bollards Large Directional Signs Rainwater Gullies street/pavement	6 monthly. 6 monthly. 2 monthly 6 monthly All Street and Pavement Gullies are visually inspected on a scheduled basis annually and cleaned as required. They are also monitored and cleaned if a fault is detected or reported.

Street Name: Jervis Lane Upr	
Service Component	Service Provision/ Description
Street Sweeping Manual	Daily Service 6.00a.m. – 9:00p.m. 7-days a week including Bank Holiday Monday Covered by Shifts 1, 2 and 3.
Street Sweeping Mech.Drive Johnston Sweep	No Service Provision
Compact Sweep	Daily Service 6.00a.m. – 9:00p.m. Mon - Fri Covered by Shifts 1, 2 and 3.
Street Washing by Machine	No scheduled regular washing programme - service provided as requested.
Public Litter Bins/Street - Washing of Exterior	Litter bins washed 4 time per year minimum
Public Litter Bins Street Emptying	Litter bins serviced up to 6 timer per day
Cleaning of: Tree Bases Monuments & Fountains	No Service Provision No Service Provision
Removal of : Chewing Gum from Street/Pavement Graffiti Fly Posters	No Service Provision As required, methodology dependent on nature of stain. Frequency is as reported or from visual inspection. As required. Frequency is as reported or from visual inspection.
Provision of: Plant Boxes (specify type) Hanging Baskets Triple Tiered Floral Displays	No Service provision
Painting of : Lamp Posts Fixed Traffic Bollards Public Utility Boxes	None As required. No scheduled regular painting programme. DCC utility boxes are visually inspected and re-painted as required
Cleaning of : Statutory Traffic Signs Pay and Display machines Lighted Traffic Bollards Large Directional Signs Rainwater Gullies street/pavement	6 monthly. 6 monthly. 2 monthly 6 monthly All Street and Pavement Gullies are visually inspected on a scheduled basis annually and cleaned as required. They are also monitored and cleaned if a fault is detected or reported.

Street Name: Jervis St D1	
Service Component	Service Provision/ Description
Street Sweeping Manual	Daily Service 6.00a.m. – 9:00p.m. 7-days a week including Bank Holiday Monday Covered by Shifts 1, 2 and 3.
Street Sweeping Mech.Drive Johnston Sweep	No Service Provision
Compact Sweep	Daily Service 6.00a.m. – 9:00p.m. Mon - Fri Covered by Shifts 1, 2 and 3.

Street Washing by Machine	No scheduled regular washing programme - service provided as requested.
Public Litter Bins/Street - Washing of Exterior	Litter bins washed 4 time per year minimum
Public Litter Bins Street Emptying	Litter bins serviced up to 6 timer per day
Cleaning of: Tree Bases Monuments & Fountains	No Service Provision No Service Provision
Removal of : Chewing Gum from Street/Pavement Graffiti Fly Posters	No Service Provision As required, methodology dependent on nature of stain. Frequency is as reported or from visual inspection. As required. Frequency is as reported or from visual inspection.
Provision of: Plant Boxes (specify type) Hanging Baskets Triple Tiered Floral Displays	No Service Provision
Painting of : Lamp Posts Fixed Traffic Bollards Public Utility Boxes	Every 5 years. As required. No scheduled regular painting programme. DCC utility boxes are visually inspected and re-painted as required
Cleaning of : Statutory Traffic Signs Pay and Display machines Lighted Traffic Bollards Large Directional Signs Rainwater Gullies street/pavement	6 monthly. 6 monthly. 2 monthly 6 monthly All Street and Pavement Gullies are visually inspected on a scheduled basis annually and cleaned as required. They are also monitored and cleaned if a fault is detected or reported.

Street Name: Liffey St D1	
Service Component	Service Provision/ Description
Street Sweeping Manual	Daily Service 6.00a.m. – 9.00p.m. 7 Days per week including Bank Holidays Covered by Shifts 1, 2 and 3. Serviced six nights a week 10pm – 5am Sun – Fri including Bank Holidays.
Street Sweeping Mech.Drive Johnston Sweep Compact Sweep	No service provision Daily Service 6.00a.m. – 9.00p.m. 7 Days per week including Bank Holidays Covered by Shifts 2 and 3. Serviced six nights a week 10pm – 5am Sun – Fri including Bank Holidays.
Street Washing by Machine	No scheduled regular washing programme, service provided as requested.
Public Litter Bins/Street - Washing of Exterior	Litter bins washed minimum of 4 times per year

Public Litter Bins Street Emptying	Minimum of 6 times daily, weather, time of day, amount of pedestrian traffic, and seasonal variations apply and location of litter bin. Frequency increases depending on the amount of pedestrian activity.
Cleaning of: Tree Bases Monuments & Fountains	No Service Provision Twice monthly
Removal of : Chewing Gum from Street/Pavement Graffiti Fly Posters	No Service Provision As required, methodology dependent on nature of stain. Frequency is as reported or from visual inspection. As required. Frequency is as reported or from visual inspection.
Provision of: Plant Boxes (specify type) Hanging Baskets Triple Tiered Floral Displays	No Service Provision
Painting of : Lamp Posts Fixed Traffic Bollards Public Utility Boxes	Every 5 years. As required. No scheduled regular painting programme. DCC utility boxes are visually inspected and re-painted as required
Cleaning of : Statutory Traffic Signs Pay and Display machines Lighted Traffic Bollards Large Directional Signs Rainwater Gullies street/pavement	6 monthly. 6 monthly. 2 monthly 6 monthly All Street and Pavement Gullies are visually inspected on a scheduled basis annually and cleaned as required. They are also monitored and cleaned if a fault is detected or reported.

Street Name: Lower Liffey Street D1	
Service Component	Service Provision/ Description
Street Sweeping Manual	Daily Service 6.00a.m. – 09.00p.m. 7 Days per week including Bank Holidays Covered by Shifts 1, 2 and 3. Serviced six nights a week 10pm – 5am Sun – Fri including Bank Holidays.
Street Sweeping Mech.Drive Johnston Sweep Compact Sweep	No service provision Daily Service 6.00a.m. – 9.00p.m. 7 Days per week including Bank Holidays Covered by Shifts 2 and 3. Serviced six nights a week 10pm – 5am Sun – Fri including Bank Holidays.
Street Washing by Machine	No scheduled regular washing programme, service provided as requested.
Public Litter Bins/Street - Washing of Exterior	Litter bins washed minimum of 4 times per year
Public Litter Bins Street Emptying	Minimum of 6 times daily, weather, time of day, amount of pedestrian traffic, and seasonal variations apply and location of litter bin. Frequency increases depending on the amount of pedestrian activity.

Cleaning of: Tree Bases Monuments & Fountains	No Service Provision Twice monthly
Removal of : Chewing Gum from Street/Pavement Graffiti Fly Posters	No Service Provision As required, methodology dependent on nature of stain. Frequency is as reported or from visual inspection. As required. Frequency is as reported or from visual inspection.
Provision of: Plant Boxes (specify type) Hanging Baskets Triple Tiered Floral Displays	No Service Provision
Painting of : Lamp Posts Fixed Traffic Bollards Public Utility Boxes	Every 5 years. As required. No scheduled regular painting programme. DCC utility boxes are visually inspected and re-painted as required
Cleaning of : Statutory Traffic Signs Pay and Display machines Lighted Traffic Bollards Large Directional Signs Rainwater Gullies street/pavement	6 monthly. 6 monthly. 2 monthly 6 monthly All Street and Pavement Gullies are visually inspected on a scheduled basis annually and cleaned as required. They are also monitored and cleaned if a fault is detected or reported.

Street Name: Marlborough Place D1	
Service Component	Service Provision/ Description
Street Sweeping Manual	Daily Service 6.00a.m. – 9.00p.m. 7 Days per week including Bank Holidays Covered by Shifts 1, 2 and 3.
Street Sweeping Mech.Drive Johnston Sweep Compact Sweep	No Service Provision Daily Service 6.00a.m. – 10.00p.m. 7 Days per week including Bank Holidays Covered by Shifts 2 and 3.
Street Washing by Machine	No scheduled regular washing programme - service provided as requested.
Public Litter Bins/Street - Washing of Exterior	Litter bins washed minimum of 4 times per year
Public Litter Bins Street Emptying	Minimum of 6 times daily, weather, time of day, amount of pedestrian traffic, and seasonal variations apply and location of litter bin. Frequency increases depending on the amount of pedestrian activity.
Cleaning of: Tree Bases Monuments & Fountains	No Service Provision No Service Provision
Removal of : Chewing Gum from Street/Pavement Graffiti Fly Posters	No Service Provision As required, methodology dependent on nature of stain. Frequency is as reported or from visual inspection. As required. Frequency is as reported or from visual inspection.
Provision of: Plant Boxes (specify type)	

Hanging Baskets Triple Tiered Floral Displays	No Service Provision
Painting of : Lamp Posts Fixed Traffic Bollards Public Utility Boxes	None As required. No scheduled regular painting programme. DCC utility boxes are visually inspected and re-painted as required
Cleaning of : Statutory Traffic Signs Pay and Display machines Lighted Traffic Bollards Large Directional Signs Rainwater Gullies street/pavement	6 monthly. 6 monthly. 2 monthly 6 monthly All Street and Pavement Gullies are visually inspected on a scheduled basis annually and cleaned as required. They are also monitored and cleaned if a fault is detected or reported.

Street Name: Marlborough Street,D1	
Service Component	Service Provision/ Description
Street Sweeping Manual	Daily Service 6.00a.m. – 9.00p.m. 7 Days per week including Bank Holidays Covered by Shifts 1, 2 and 3. Serviced six nights a week 10pm – 5am Sun – Fri including Bank Holidays.
Street Sweeping Mech.Drive Johnston Sweep Compact Sweep	No service provision Daily Service 6.00a.m. – 9.00p.m. 7 Days per week including Bank Holidays Covered by Shifts 2 and 3. Serviced six nights a week 10pm – 5am Sun – Fri including Bank Holidays.
Street Washing by Machine	No scheduled regular washing programme, service provided as requested.
Public Litter Bins/Street - Washing of Exterior	Litter bins washed minimum of 4 times per year
Public Litter Bins Street Emptying	Minimum of 6 times daily, weather, time of day, amount of pedestrian traffic, and seasonal variations apply and location of litter bin. Frequency increases depending on the amount of pedestrian activity.
Cleaning of: Tree Bases Monuments & Fountains	No Service Provision No Service Provision
Removal of : Chewing Gum from Street/Pavement Graffiti Fly Posters	No Service Provision As required, methodology dependent on nature of stain. Frequency is as reported or from visual inspection. As required. Frequency is as reported or from visual inspection.
Provision of: Plant Boxes (specify type) Hanging Baskets Triple Tiered Floral Displays	No Service Provision
Painting of : Lamp Posts Fixed Traffic Bollards Public Utility Boxes	Every 5 years. As required. No scheduled regular painting programme.

	DCC utility boxes are visually inspected and re-painted as required
Cleaning of : Statutory Traffic Signs Pay and Display machines Lighted Traffic Bollards Large Directional Signs Rainwater Gullies street/pavement	6 monthly. 6 monthly. 2 monthly 6 monthly All Street and Pavement Gullies are visually inspected on a scheduled basis annually and cleaned as required. They are also monitored and cleaned if a fault is detected or reported.

Street Name: Mary Street,Dublin 1	
Service Component	Service Provision/ Description
Street Sweeping Manual	Daily Service 6.00a.m. – 9p.m 7 Days per week including Bank Holidays Covered by Shifts 1, 2 and 3. Serviced six nights a week 10pm – 5am Sun – Fri including Bank Holidays.
Street Sweeping Mech.Drive Johnston Sweep Compact Sweep	Serviced six nights a week 10pm – 5am Sun – Fri including Bank Holidays. Daily Service 6.00a.m. – 9p.m 7 Days per week including Bank Holidays Covered by Shifts 1, 2 and 3. Serviced six nights a week 10pm – 5am Sun – Fri including Bank Holidays.
Street Washing by Machine	Washed on a fortnightly basis by night shift
Public Litter Bins/Street - Washing of Exterior	Litter bins washed minimum of 4 times per year
Public Litter Bins Street Emptying	Minimum of 6 times daily, weather, time of day, amount of pedestrian traffic, and seasonal variations apply and location of litter bin. Frequency increases depending on the amount of pedestrian activity.
Cleaning of: Tree Bases Monuments & Fountains	No Service Provision No Service Provision
Removal of : Chewing Gum from Street/Pavement Graffiti Fly Posters	Annual Contract 12 times p.a. Contract review due end 2022 As required, methodology dependent on nature of stain. Frequency is as reported or from visual inspection. As required. Frequency is as reported or from visual inspection.
Provision of: Plant Boxes (specify type) Hanging Baskets Triple Tiered Floral Displays	No service provision 2 Displays per year – Spring & Summer No service provision
Painting of : Lamp Posts Fixed Traffic Bollards Public Utility Boxes	Every 5 years. As required. No scheduled regular painting programme. DCC utility boxes are visually inspected and re-painted as required
Cleaning of : Statutory Traffic Signs Pay and Display machines Lighted Traffic Bollards	6 monthly. 6 monthly. 2 monthly

Large Directional Signs Rainwater Gullies street/pavement	6 monthly All Street and Pavement Gullies are visually inspected on a scheduled basis annually and cleaned as required. They are also monitored and cleaned if a fault is detected or reported.
---	--

Street Name: Moland Place,D1	
Service Component	Service Provision/ Description
Street Sweeping Manual	Serviced daily Mon – Fri 6am – 1:30pm
Street Sweeping Mech.Drive Johnston Sweep	No Service Provision
Compact Sweep	Serviced daily Mon – Fri 6am – 1:30pm
Street Washing by Machine	No scheduled regular washing programme - service provided as requested.
Public Litter Bins/Street - Washing of Exterior	No litter bins
Public Litter Bins Street Emptying	No litter bins
Cleaning of: Tree Bases Monuments & Fountains	No Service Provision No Service Provision
Removal of : Chewing Gum from Street/Pavement Graffiti Fly Posters	No Service Provision As required, methodology dependent on nature of stain. Frequency is as reported or from visual inspection. As required. Frequency is as reported or from visual inspection.
Provision of: Plant Boxes (specify type) Hanging Baskets Triple Tiered Floral Displays	No Service Provision
Painting of : Lamp Posts Fixed Traffic Bollards Public Utility Boxes	Every 5 years. As required. No scheduled regular painting programme. DCC utility boxes are visually inspected and re-painted as required
Cleaning of : Statutory Traffic Signs Pay and Display machines Lighted Traffic Bollards Large Directional Signs Rainwater Gullies street/pavement	6 monthly. 6 monthly. 2 monthly 6 monthly All Street and Pavement Gullies are visually inspected on a scheduled basis annually and cleaned as required. They are also monitored and cleaned if a fault is detected or reported.

Street Name: Moore Lane,D1	
Service Component	Service Provision/ Description
Street Sweeping Manual	Daily Service 6.00a.m. – 1:30p.m. Mon - Fri Covered by Shifts 1, 2 and 3.
Street Sweeping Mech.Drive Johnston Sweep	No Service Provision

Compact Sweep	Daily Service 6.00a.m. – 1:30p.m. Mon - Fri Covered by Shifts 1, 2 and 3.
Street Washing by Machine	No scheduled regular washing programme - service provided as requested.
Public Litter Bins/Street - Washing of Exterior	No litter bins
Public Litter Bins Street Emptying	No litter bins
Cleaning of: Tree Bases Monuments & Fountains	No Service Provision No Service Provision
Removal of : Chewing Gum from Street/Pavement Graffiti Fly Posters	No Service Provision As required, methodology dependent on nature of stain. Frequency is as reported or from visual inspection. As required. Frequency is as reported or from visual inspection.
Provision of: Plant Boxes (specify type) Hanging Baskets Triple Tiered Floral Displays	No Service Provision
Painting of : Lamp Posts Fixed Traffic Bollards Public Utility Boxes	None As required. No scheduled regular painting programme. DCC utility boxes are visually inspected and re-painted as required
Cleaning of : Statutory Traffic Signs Pay and Display machines Lighted Traffic Bollards Large Directional Signs Rainwater Gullies street/pavement	6 monthly. 6 monthly. 2 monthly 6 monthly All Street and Pavement Gullies are visually inspected on a scheduled basis annually and cleaned as required. They are also monitored and cleaned if a fault is detected or reported.

Street Name: Moore St,D1	
Service Component	Service Provision/ Description
Street Sweeping Manual	Daily Service 6.00a.m. – 9p.m 7 Days per week including Bank Holidays Covered by Shifts 1, 2 and 3. Serviced six nights a week 10pm – 5am Sun – Fri including Bank Holidays.
Street Sweeping Mech.Drive Johnston Sweep	Serviced six nights a week 10pm – 5am Sun – Fri including Bank Holidays.
Compact Sweep	Daily Service 6.00a.m. – 9p.m 7 Days per week including Bank Holidays Covered by Shifts 1, 2 and 3. Serviced six nights a week 10pm – 5am Sun – Fri including Bank Holidays.
Street Washing by Machine Compact Spray	Washed on a fortnightly basis by night shift
Public Litter Bins/Street - Washing of Exterior	Litter bins washed minimum of 4 times per year
Public Litter Bins Street Emptying	Minimum of 6 times daily, weather, time of day, amount of pedestrian traffic, and seasonal variations apply and

	location of litter bin. Frequency increases depending on the amount of pedestrian activity.
Cleaning of: Tree Bases Monuments & Fountains	No Service Provision No Service Provision
Removal of : Chewing Gum from Street/Pavement Graffiti Fly Posters	No Service Provision As required, methodology dependent on nature of stain. Frequency is as reported or from visual inspection. As required. Frequency is as reported or from visual inspection.
Provision of: Plant Boxes (specify type) Hanging Baskets Triple Tiered Floral Displays	No Service Provision
Painting of : Lamp Posts Fixed Traffic Bollards Public Utility Boxes	None As required. No scheduled regular painting programme. DCC utility boxes are visually inspected and re-painted as required
Cleaning of : Statutory Traffic Signs Pay and Display machines Lighted Traffic Bollards Large Directional Signs Rainwater Gullies street/pavement	6 monthly. 6 monthly. 2 monthly 6 monthly All Street and Pavement Gullies are visually inspected on a scheduled basis annually and cleaned as required. They are also monitored and cleaned if a fault is detected or reported.

Street Name: North Earl St,D1	
Service Component	Service Provision/ Description
Street Sweeping Manual	Daily Service 6.00a.m. – 9p.m 7 Days per week including Bank Holidays Covered by Shifts 1, 2 and 3. Serviced six nights a week 10pm – 5am Sun – Fri including Bank Holidays.
Street Sweeping Mech.Drive Johnston Sweep Compact Sweep	Serviced six nights a week 10pm – 5am Sun – Fri including Bank Holidays. Daily Service 6.00a.m. – 9p.m 7 Days per week including Bank Holidays Covered by Shifts 1, 2 and 3. Serviced six nights a week 10pm – 5am Sun – Fri including Bank Holidays.
Street Washing by Machine Compact Spray	Washed on a fortnightly basis by night shift
Public Litter Bins/Street - Washing of Exterior	Litter bins washed minimum of 4 times per year
Public Litter Bins Street Emptying	Minimum of 6 times daily, weather, time of day, amount of pedestrian traffic, and seasonal variations apply and location of litter bin. Frequency increases depending on the amount of pedestrian activity.
Cleaning of: Tree Bases Monuments & Fountains	5 times per week 5 times per week

Removal of : Chewing Gum from Street/Pavement Graffiti Fly Posters	Annual Contract 12 times p.a Contract review due end 2022 As required, methodology dependent on nature of stain. Frequency is as reported or from visual inspection. As required. Frequency is as reported or from visual inspection.
Provision of: Plant Boxes (specify type) Hanging Baskets Triple Tiered Floral Displays	None 2 Displays per year – Spring & Summer None
Painting of : Lamp Posts Fixed Traffic Bollards Public Utility Boxes	Every 5 years. As required. No scheduled regular painting programme. DCC utility boxes are visually inspected and re-painted as required
Cleaning of : Statutory Traffic Signs Pay and Display machines Lighted Traffic Bollards Large Directional Signs Rainwater Gullies street/pavement	6 monthly. 6 monthly. 2 monthly 6 monthly All Street and Pavement Gullies are visually inspected on a scheduled basis annually and cleaned as required. They are also monitored and cleaned if a fault is detected or reported.

Street Name: Adam Court	
Service Component	Service Provision/ Description
Street Sweeping Manual	Daily Service 6.00a.m. – 09.00p.m. 7 Days per week including Bank Holidays Covered by Shifts 1, 2 and 3. Serviced six nights a week Sun – Fri – manual and mechanical sweeping.
	No Service Provision.
Street Sweeping Mech.Drive Compact Sweep	No Service Provision.
Street Washing by Machine	Washed on a fortnightly basis by night shift
Public Litter Bins/Street - Washing of Exterior	No Litter Bins
Public Litter Bins Street Emptying	No Litter Bins
Cleaning of: Tree Bases Monuments & Fountains	None None
Removal of : Chewing Gum from Street/Pavement Graffiti from DCC street furniture Fly Posters	No Service Provision None No Service Provision.
Provision of: Plant Boxes (specify type) Hanging Baskets Triple Tiered Floral Displays	No Service Provision. No Service Provision. No Service Provision.
Painting of : Lamp Posts Fixed Traffic Bollards Public Utility Boxes	None.

Cleaning of : Statutory Traffic Signs Pay and Display machines Lighted Traffic Bollards Large Directional Signs Rainwater Gullies Street/pavement	None

Street Name: York Street D2	
Service Component	Service Provision/ Description
Street Sweeping Manual	Daily Service 6.00a.m. – 9.00p.m. 7 Days per week including Bank Holidays Covered by Shifts 1, 2 and 3.
Street Sweeping Mech.Drive Johnston Sweep	No service provision
Compact Sweep	Daily Service 6.00a.m. – 9.00p.m. 7 Days per week including Bank Holidays Covered by Shifts 1, 2 and 3.
Street Washing by Machine Compact Spray	No scheduled regular washing programme, service provided as requested.
Public Litter Bins/Street - Washing of Exterior	Litter bins washed minimum of 4 times per year
Public Litter Bins Street Emptying	Minimum of 3 times daily, weather, time of day, amount of pedestrian traffic, and seasonal variations apply and location of litter bin. Frequency increases depending on the amount of pedestrian activity.
Cleaning of: Tree Bases Monuments & Fountains	None None
Removal of : Chewing Gum from Street/Pavement Graffiti from DCC street furniture Fly Posters	No service provision As required, methodology dependent on nature of stain. Frequency is as reported or from visual inspection. As required. Frequency is as reported or from visual inspection.
Provision of: Plant Boxes (specify type) Hanging Baskets Triple Tiered Floral Displays	No Service Provision
Painting of : Lamp Posts Fixed Traffic Bollards Public Utility Boxes	Every 5 years. As required. No scheduled regular painting programme. DCC utility boxes are visually inspected and re-painted as required
Cleaning of : Statutory Traffic Signs Pay and Display machines Lighted Traffic Bollards Large Directional Signs Rainwater Gullies street/pavement	6 monthly. 6 monthly. 2 monthly 6 monthly All Street and Pavement Gullies are visually inspected on a scheduled basis annually and cleaned as required. They are also monitored and cleaned if a fault is detected or reported.

Street Name: St Andrews Lane, D2	

Service Component	Service Provision/ Description
Street Sweeping Manual	Daily Service 6.00a.m. – 1:30p.m. Mon - Fri Covered by Shifts 1, 2 and 3.
Street Sweeping Mech.Drive Compact Sweep	No Service Provision Daily Service 6.00a.m. – 1:30p.m. Mon - Fri Covered by Shifts 1, 2 and 3.
Street Washing by Machine	No scheduled regular washing programme - service provided as requested.
Public Litter Bins/Street - Washing of Exterior	No litter bins
Public Litter Bins Street Emptying	No litter bins
Cleaning of: Tree Bases Monuments & Fountains	None None
Removal of : Chewing Gum from Street/ Pavement Graffiti from DCC street furniture Fly Posters	No Service Provision As required, methodology dependent on nature of stain. Frequency is as reported or from visual inspection. As required. Frequency is as reported or from visual inspection.
Provision of: Plant Boxes (specify type) Hanging Baskets Triple Tiered Floral Displays	No Service Provision
Painting of : Lamp Posts Fixed Traffic Bollards Public Utility Boxes	None As required. No scheduled regular painting programme. DCC utility boxes are visually inspected and re-painted as required
Cleaning of : Statutory Traffic Signs Pay and Display machines Lighted Traffic Bollards Large Directional Signs Rainwater Gullies street/pavement	6 monthly. 6 monthly. 2 monthly 6 monthly All Street and Pavement Gullies are visually inspected on a scheduled basis annually and cleaned as required. They are also monitored and cleaned if a fault is detected or reported.

Street Name: St Andrews St, D2	
Service Component	Service Provision/ Description
Street Sweeping Manual	Daily Service 6.00a.m. – 9p.m 7 Days per week including Bank Holidays Covered by Shifts 1, 2 and 3. Serviced six nights a week 10pm – 5am Sun – Fri including Bank Holidays.
Street Sweeping Mech.Drive: Johnston Sweep Compact Sweep	Serviced six nights a week 10pm – 5am Sun – Fri including Bank Holidays. Daily Service 6.00a.m. – 9p.m 7 Days per week including Bank Holidays Covered by Shifts 1, 2 and 3. Serviced six nights a week 10pm – 5am Sun – Fri including Bank Holidays.

Street Washing by Machine: Compact Spray	Washed on a fortnightly basis by night shift
Public Litter Bins/Street - Washing of exterior	Litter bins washed minimum of 4 times per year
Public Litter Bins Street Emptying	Minimum of 6 times daily, weather, time of day, amount of pedestrian traffic, and seasonal variations apply and location of litter bin. Frequency increases depending on the amount of pedestrian activity.
Cleaning of: Tree Bases Monuments & Fountains	None None
Removal of : Chewing Gum from Street/ Pavement Graffiti from DCC street furniture Fly Posters	Annual Contract 6 times p.a. Contract review due end 2022 As required, methodology dependent on nature of stain. Frequency is as reported or from visual inspection. As required. Frequency is as reported or from visual inspection.
Provision of: Plant Boxes (specify type) Hanging Baskets Triple Tiered Floral Displays	No service provision
Painting of : Lamp Posts Fixed Traffic Bollards Public Utility Boxes	None As required. No scheduled regular painting programme. DCC utility boxes are visually inspected and re-painted as required
Cleaning of : Statutory Traffic Signs Pay and Display machines Lighted Traffic Bollards Large Directional Signs Rainwater Gullies street/pavement	6 monthly. 6 monthly. 2 monthly 6 monthly All Street and Pavement Gullies are visually inspected on a scheduled basis annually and cleaned as required. They are also monitored and cleaned if a fault is detected or reported.

Street Name: Anne St South, D2	
Service Component	Service Provision/ Description
Street Sweeping Manual	Daily Service 6.00a.m. – 9p.m 7 Days per week including Bank Holidays Covered by Shifts 1, 2 and 3. Serviced six nights a week 10pm – 5am Sun – Fri including Bank Holidays.
Street Sweeping Mech.Drive Johnston Sweep	Serviced six nights a week 10pm – 5am Sun – Fri including Bank Holidays. Daily Service 6.00a.m. – 9p.m 7 Days per week including Bank Holidays Covered by Shifts 1, 2 and 3. Serviced six nights a week 10pm – 5am Sun – Fri including Bank Holidays.
Street Washing by Machine Compact Spray	Washed on a fortnightly basis by night shift

Public Litter Bins/Street - Washing of exterior	Litter bins washed minimum of 4 times per year
Public Litter Bins Street Emptying	Minimum of 6 times daily, weather, time of day, amount of pedestrian traffic, and seasonal variations apply and location of litter bin. Frequency increases depending on the amount of pedestrian activity.
Cleaning of: Tree Bases Monuments & Fountains	None None
Removal of: Chewing Gum from Street/Pavement Graffiti from DCC street furniture Fly Posters	Annual Contract 6 times p.a. Contract review due end 2022 As required, methodology dependent on nature of stain. Frequency is as reported or from visual inspection. As required. Frequency is as reported or from visual inspection.
Provision of: Plant Boxes (specify type) Hanging Baskets Triple Tiered Floral Displays	No service provision 2 Displays per year – Spring & Summer No service provision
Painting of : Lamp Posts Fixed Traffic Bollards Public Utility Boxes	Every 5 years. As required. No scheduled regular painting programme. DCC utility boxes are visually inspected and re-painted as required
Cleaning of : Statutory Traffic Signs Pay and Display machines Lighted Traffic Bollards Large Directional Signs Rainwater Gullies street/pavement	6 monthly. 6 monthly. 2 monthly 6 monthly All Street and Pavement Gullies are visually inspected on a scheduled basis annually and cleaned as required. They are also monitored and cleaned if a fault is detected or reported.

Street Name: Annes Lane, D2	
Service Component	Service Provision/ Description
Street Sweeping Manual	Daily Service 6.00a.m. – 1:30p.m. Mon - Fri Covered by Shifts 1, 2 and 3.
Street Sweeping Mech.Drive Compact Sweep	No Service Provision Daily Service 6.00a.m. – 1:30p.m. Mon - Fri Covered by Shifts 1, 2 and 3.
Street Washing by Machine	No scheduled regular washing programme - service provided as requested.
Public Litter Bins/Street - Washing of exterior	No litter bins
Public Litter Bins Street Emptying	No litter bins
Cleaning of: Tree Bases Monuments & Fountains	None None
Removal of: Chewing Gum from Street/Pavement Graffiti from DCC street furniture	No Service Provision As required, methodology dependent on nature of stain. Frequency is as reported or from visual inspection.

Fly Posters	As required. Frequency is as reported or from visual inspection.
Provision of: Plant Boxes (specify type) Hanging Baskets Triple Tiered Floral Displays	No Service Provision
Painting of: Lamp Posts Fixed Traffic Bollards Public Utility Boxes	None As required. No scheduled regular painting programme. DCC utility boxes are visually inspected and re-painted as required
Cleaning of: Statutory Traffic Signs Pay and Display machines Lighted Traffic Bollards Large Directional Signs Rainwater Gullies street/pavement	6 monthly. 6 monthly. 2 monthly 6 monthly All Street and Pavement Gullies are visually inspected on a scheduled basis annually and cleaned as required. They are also monitored and cleaned if a fault is detected or reported.

Street Name: Balfe St, D2	
Service Component	Service Provision/ Description
Street Sweeping Manual	Daily Service 6.00a.m. – 9p.m 7 Days per week including Bank Holidays Covered by Shifts 1, 2 and 3. Serviced six nights a week 10pm – 5am Sun – Fri including Bank Holidays.
Street Sweeping Mech.Drive Johnston Sweep	Serviced six nights a week 10pm – 5am Sun – Fri including Bank Holidays.
Compact Sweep	Daily Service 6.00a.m. – 9p.m 7 Days per week including Bank Holidays Covered by Shifts 1, 2 and 3. Serviced six nights a week 10pm – 5am Sun – Fri including Bank Holidays.
Street Washing by Machine Compact Spray	Washed on a fortnightly basis by night shift
Public Litter Bins/Street - Washing of Exterior	Litter bins washed minimum of 4 times per year
Public Litter Bins Street Emptying	Minimum of 6 times daily, weather, time of day, amount of pedestrian traffic, and seasonal variations apply and location of litter bin. Frequency increases depending on the amount of pedestrian activity.
Cleaning of: Tree Bases Monuments & Fountains	None None
Removal of: Chewing Gum from Street/Pavement Graffiti from DCC street furniture Fly Posters	Annual Contract 6 times p.a. Contract review due end 2022 As required, methodology dependent on nature of stain. Frequency is as reported or from visual inspection. As required. Frequency is as reported or from visual inspection.
Provision of: Plant Boxes (specify type) Hanging Baskets Triple Tiered Floral Displays	No Service Provision
Painting of:	

Lamp Posts Fixed Traffic Bollards Public Utility Boxes	None As required. No scheduled regular painting programme. DCC utility boxes are visually inspected and re-painted as required
Cleaning of : Statutory Traffic Signs Pay and Display machines Lighted Traffic Bollards Large Directional Signs Rainwater Gullies street/pavement	6 monthly. 6 monthly. 2 monthly 6 monthly All Street and Pavement Gullies are visually inspected on a scheduled basis annually and cleaned as required. They are also monitored and cleaned if a fault is detected or reported.

Street Name: Castle Market, D2	
Service Component	Service Provision/ Description
Street Sweeping Manual	Daily Service 6.00a.m. – 9p.m 7 Days per week including Bank Holidays Covered by Shifts 1, 2 and 3. Serviced six nights a week 10pm – 5am Sun – Fri including Bank Holidays.
Street Sweeping Mech.Drive Compact Sweep	Serviced six nights a week 10pm – 5am Sun – Fri including Bank Holidays. Daily Service 6.00a.m. – 9p.m 7 Days per week including Bank Holidays Covered by Shifts 1, 2 and 3. Serviced six nights a week 10pm – 5am Sun – Fri including Bank Holidays.
Street Washing by Machine	Washed on a fortnightly basis by night shift
Public Litter Bins/Street - Washing of exterior	Litter bins washed minimum of 4 times per year
Public Litter Bins Street Emptying	Minimum of 6 times daily, weather, time of day, amount of pedestrian traffic, and seasonal variations apply and location of litter bin. Frequency increases depending on the amount of pedestrian activity.
Cleaning of: Tree Bases Monuments & Fountains	None None
Removal of : Chewing Gum from Street/ Pavement Graffiti from DCC street furniture Fly Posters	Annual Contract 6 times p.a. Contract review due end 2022 As required, methodology dependent on nature of stain. Frequency is as reported or from visual inspection. As required. Frequency is as reported or from visual inspection.
Provision of: Plant Boxes (specify type) Hanging Baskets Triple Tiered Floral Displays	No Service Provision
Painting of : Lamp Posts Fixed Traffic Bollards Public Utility Boxes	None As required. No scheduled regular painting programme. DCC utility boxes are visually inspected and re-painted as required
Cleaning of : Statutory Traffic Signs Pay and Display machines	6 monthly. 6 monthly.

Lighted Traffic Bollards Large Directional Signs Rainwater Gullies street/pavement	2 monthly 6 monthly All Street and Pavement Gullies are visually inspected on a scheduled basis annually and cleaned as required. They are also monitored and cleaned if a fault is detected or reported.
--	---

Street Name: Chatham Lane, D2	
Service Component	Service Provision/ Description
Street Sweeping Manual	Daily Service 6.00a.m. – 9p.m 7 Days per week including Bank Holidays Covered by Shifts 1, 2 and 3. Serviced six nights a week 10pm – 5am Sun – Fri including Bank Holidays.
Street Sweeping Mech.Drive Compact Sweep	Serviced six nights a week 10pm – 5am Sun – Fri including Bank Holidays. Daily Service 6.00a.m. – 9p.m 7 Days per week including Bank Holidays Covered by Shifts 1, 2 and 3. Serviced six nights a week 10pm – 5am Sun – Fri including Bank Holidays.
Street Washing by Machine Compact Spray	No scheduled regular washing programme, service provided as requested.
Public Litter Bins/Street - Washing of Exterior	No Litter Bins
Public Litter Bins Street Emptying	No Litter Bins
Cleaning of: Tree Bases Monuments & Fountains	None None
Removal of: Chewing Gum from Street/Pavement Graffiti from DCC street furniture Fly Posters	Annual Contract 6 times p.a. Contract review due end 2022 As required, methodology dependent on nature of stain. Frequency is as reported or from visual inspection. As required. Frequency is as reported or from visual inspection.
Provision of: Plant Boxes (specify type) Hanging Baskets Triple Tiered Floral Displays	No Service Provision
Painting of: Lamp Posts Fixed Traffic Bollards Public Utility Boxes	None As required. No scheduled regular painting programme. DCC utility boxes are visually inspected and re-painted as required
Cleaning of: Statutory Traffic Signs Pay and Display machines Lighted Traffic Bollards Large Directional Signs Rainwater Gullies street/pavement	6 monthly. 6 monthly. 2 monthly 6 monthly All Street and Pavement Gullies are visually inspected on a scheduled basis annually and cleaned as required. They are also monitored and cleaned if a fault is detected or reported.

Street Name: Chatham Row, D2	
-------------------------------------	--

Service Component	Service Provision/ Description
Street Sweeping Manual	Daily Service 6.00a.m. – 9p.m 7 Days per week including Bank Holidays Covered by Shifts 1, 2 and 3. Serviced six nights a week 10pm – 5am Sun – Fri including Bank Holidays.
Street Sweeping Mech.Drive Johnston Sweep	Serviced six nights a week 10pm – 5am Sun – Fri including Bank Holidays.
Compact Sweep	Daily Service 6.00a.m. – 9p.m 7 Days per week including Bank Holidays Covered by Shifts 1, 2 and 3. Serviced six nights a week 10pm – 5am Sun – Fri including Bank Holidays.
Street Washing by Machine Compact Spray	Washed on a fortnightly basis by night shift
Public Litter Bins/Street - Washing of Exterior	Litter bins washed minimum of 4 times per year
Public Litter Bins Street Emptying	Minimum of 6 times daily, weather, time of day, amount of pedestrian traffic, and seasonal variations apply and location of litter bin. Frequency increases depending on the amount of pedestrian activity.
Cleaning of: Tree Bases Monuments & Fountains	5 times per week None
Removal of : Chewing Gum from Street/Pavement Graffiti from DCC street furniture Fly Posters	Annual Contract 6 times p.a. Contract review due end 2022 As required, methodology dependent on nature of stain. Frequency is as reported or from visual inspection. As required. Frequency is as reported or from visual inspection.
Provision of: Plant Boxes (specify type) Hanging Baskets Triple Tiered Floral Displays	No Service Provision
Painting of : Lamp Posts Fixed Traffic Bollards Public Utility Boxes	None As required. No scheduled regular painting programme. DCC utility boxes are visually inspected and re-painted as required
Cleaning of : Statutory Traffic Signs Pay and Display machines Lighted Traffic Bollards Large Directional Signs Rainwater Gullies street/pavement	6 monthly. 6 monthly. 2 monthly 6 monthly All Street and Pavement Gullies are visually inspected on a scheduled basis annually and cleaned as required. They are also monitored and cleaned if a fault is detected or reported.

Street Name: Chatham St, D2	
Service Component	Service Provision/ Description
Street Sweeping Manual	Daily Service 6.00a.m. – 9p.m 7 Days per week including Bank Holidays Covered by Shifts 1, 2 and 3. Serviced six nights a week 10pm – 5am Sun – Fri including Bank Holidays.

Street Sweeping Mech.Drive Johnston Sweep Compact Sweep	Serviced six nights a week 10pm – 5am Sun – Fri including Bank Holidays. Daily Service 6.00a.m. – 9p.m 7 Days per week including Bank Holidays Covered by Shifts 1, 2 and 3. Serviced six nights a week 10pm – 5am Sun – Fri including Bank Holidays.
Street Washing by Machine	Washed on a fortnightly basis by night shift
Public Litter Bins/Street - Washing of Exterior	Litter bins washed minimum of 4 times per year
Public Litter Bins Street Emptying	Minimum of 6 times daily, weather, time of day, amount of pedestrian traffic, and seasonal variations apply and location of litter bin. Frequency increases depending on the amount of pedestrian activity.
Cleaning of: Tree Bases Monuments & Fountains	None None
Removal of : Chewing Gum from Street/Pavement Graffiti from DCC street furniture Fly Posters	Annual Contract 6 times p.a. Contract review due end 2022 As required, methodology dependent on nature of stain. Frequency is as reported or from visual inspection. As required. Frequency is as reported or from visual inspection.
Provision of: Plant Boxes (specify type) Hanging Baskets Triple Tiered Floral Displays	No service provision 2 Displays per year – Spring & Summer No service provision
Painting of : Lamp Posts Fixed Traffic Bollards Street Signs Public Utility Boxes	Every 5 years. As required. No scheduled regular painting programme. Generally not required DCC utility boxes are visually inspected and re-painted as required
Cleaning of : Statutory Traffic Signs Pay and Display machines Lighted Traffic Bollards Large Directional Signs Rainwater Gullies street/pavement	6 monthly. 6 monthly. 2 monthly 6 monthly All Street and Pavement Gullies are visually inspected on a scheduled basis annually and cleaned as required. They are also monitored and cleaned if a fault is detected or reported.

Street Name: Church Lane, D2	
Service Component	Service Provision/ Description
Street Sweeping Manual	Daily Service 6.00a.m. – 9p.m 7 Days per week including Bank Holidays Covered by Shifts 1, 2 and 3. Serviced six nights a week 10pm – 5am Sun – Fri including Bank Holidays.
Street Sweeping Mech.Drive Johnston Sweep	Serviced six nights a week 10pm – 5am Sun – Fri including Bank Holidays.

Compact Sweep	Daily Service 6.00a.m. – 9p.m 7 Days per week including Bank Holidays Covered by Shifts 1, 2 and 3. Serviced six nights a week 10pm – 5am Sun – Fri including Bank Holidays.
Street Washing by Machine Compact Spray	No scheduled regular washing programme, service provided as requested.
Public Litter Bins/Street - Washing of Exterior	Litter bins washed minimum of 4 times per year
Public Litter Bins Street Emptying	Minimum of 6 times daily, weather, time of day, amount of pedestrian traffic, and seasonal variations apply and location of litter bin. Frequency increases depending on the amount of pedestrian activity.
Cleaning of: Tree Bases Monuments & Fountains	None None
Removal of : Chewing Gum from Street/Pavement Graffiti from DCC street furniture Fly Posters	Annual Contract 6 times p.a. Contract review due end 2022 As required, methodology dependent on nature of stain. Frequency is as reported or from visual inspection. As required. Frequency is as reported or from visual inspection.
Provision of: Plant Boxes (specify type) Hanging Baskets Triple Tiered Floral Displays	No service provision
Painting of : Lamp Posts Fixed Traffic Bollards Public Utility Boxes	None As required. No scheduled regular painting programme. DCC utility boxes are visually inspected and re-painted as required
Cleaning of : Statutory Traffic Signs Pay and Display machines Lighted Traffic Bollards Large Directional Signs Rainwater Gullies street/pavement	6 monthly. 6 monthly. 2 monthly 6 monthly All Street and Pavement Gullies are visually inspected on a scheduled basis annually and cleaned as required. They are also monitored and cleaned if a fault is detected or reported.

Street Name: Clarendon Market,D2	
Service Component	Service Provision/ Description
Street Sweeping Manual	Daily Service 6.00a.m. – 9p.m 7 Days per week including Bank Holidays Covered by Shifts 1, 2 and 3. Serviced six nights a week 10pm – 5am Sun – Fri including Bank Holidays.
Street Sweeping Mech.Drive Compact Sweep	Serviced six nights a week 10pm – 5am Sun – Fri including Bank Holidays. Daily Service 6.00a.m. – 9p.m 7 Days per week including Bank Holidays Covered by Shifts 1, 2 and 3. Serviced six nights a week 10pm – 5am Sun – Fri including Bank Holidays.

Street Washing by Machine Compact Spray	No scheduled regular washing programme, service provided as requested.
Public Litter Bins/Street - Washing of Exterior	Litter bins washed minimum of 4 times per year
Public Litter Bins Street Emptying	Minimum of 6 times daily, weather, time of day, amount of pedestrian traffic, and seasonal variations apply and location of litter bin. Frequency increases depending on the amount of pedestrian activity.
Cleaning of: Tree Bases Monuments & Fountains	None None
Removal of : Chewing Gum from Street/Pavement Graffiti from DCC street furniture Fly Posters	Annual Contract 6 times p.a. Contract review due end 2022 As required, methodology dependent on nature of stain. Frequency is as reported or from visual inspection. As required. Frequency is as reported or from visual inspection.
Provision of: Plant Boxes (specify type) Hanging Baskets Triple Tiered Floral Displays	No Service Provision
Painting of : Lamp Posts Fixed Traffic Bollards Public Utility Boxes	None As required. No scheduled regular painting programme. DCC utility boxes are visually inspected and re-painted as required
Cleaning of : Statutory Traffic Signs Pay and Display machines Lighted Traffic Bollards Large Directional Signs Rainwater Gullies street/pavement	6 monthly. 6 monthly. 2 monthly 6 monthly All Street and Pavement Gullies are visually inspected on a scheduled basis annually and cleaned as required. They are also monitored and cleaned if a fault is detected or reported.

Street Name: Clarendon Row,D2	
Service Component	Service Provision/ Description
Street Sweeping Manual	Daily Service 6.00a.m. – 9p.m 7 Days per week including Bank Holidays Covered by Shifts 1, 2 and 3. Serviced six nights a week 10pm – 5am Sun – Fri including Bank Holidays.
Street Sweeping Mech.Drive Compact Sweep	Serviced six nights a week 10pm – 5am Sun – Fri including Bank Holidays. Daily Service 6.00a.m. – 9p.m 7 Days per week including Bank Holidays Covered by Shifts 1, 2 and 3. Serviced six nights a week 10pm – 5am Sun – Fri including Bank Holidays.
Street Washing by Machine Compact Spray	Washed on a fortnightly basis by night shift
Public Litter Bins/Street - Washing of Exterior	Litter bins washed minimum of 4 times per year
Public Litter Bins Street Emptying	Minimum of 6 times daily, weather, time of day, amount of pedestrian traffic, and seasonal variations apply and

	location of litter bin. Frequency increases depending on the amount of pedestrian activity.
Cleaning of: Tree Bases Monuments & Fountains	None None
Removal of : Chewing Gum from Street/Pavement Graffiti from DCC street furniture Fly Posters	Annual Contract 6 times p.a. Contract review due end 2022 As required, methodology dependent on nature of stain. Frequency is as reported or from visual inspection. As required. Frequency is as reported or from visual inspection.
Provision of: Plant Boxes (specify type) Hanging Baskets Triple Tiered Floral Displays	No Service Provision
Painting of : Lamp Posts Fixed Traffic Bollards Public Utility Boxes	None As required. No scheduled regular painting programme. DCC utility boxes are visually inspected and re-painted as required
Cleaning of : Statutory Traffic Signs Pay and Display machines Lighted Traffic Bollards Large Directional Signs Rainwater Gullies street/pavement	6 monthly. 6 monthly. 2 monthly 6 monthly All Street and Pavement Gullies are visually inspected on a scheduled basis annually and cleaned as required. They are also monitored and cleaned if a fault is detected or reported.

Street Name: Clarendon St, D2	
Service Component	Service Provision/ Description
Street Sweeping Manual	Daily Service 6.00a.m. – 9p.m 7 Days per week including Bank Holidays Covered by Shifts 1, 2 and 3. Serviced six nights a week 10pm – 5am Sun – Fri including Bank Holidays.
Street Sweeping Mech.Drive Johnston Sweep Compact Sweep	Serviced six nights a week 10pm – 5am Sun – Fri including Bank Holidays. Daily Service 6.00a.m. – 9p.m 7 Days per week including Bank Holidays Covered by Shifts 1, 2 and 3. Serviced six nights a week 10pm – 5am Sun – Fri including Bank Holidays.
Street Washing by Machine Compact Spray	Washed on a fortnightly basis by night shift
Public Litter Bins/Street - Washing of Exterior	Litter bins washed minimum of 4 times per year
Public Litter Bins Street Emptying	Minimum of 6 times daily, weather, time of day, amount of pedestrian traffic, and seasonal variations apply and location of litter bin. Frequency increases depending on the amount of pedestrian activity.

Cleaning of: Tree Bases Monuments & Fountains	None None
Removal of : Chewing Gum from Street/Pavement Graffiti from DCC street furniture Fly Posters	Annual Contract 6 times p.a. Contract review due end 2022 As required As required
Provision of: Plant Boxes (specify type) Hanging Baskets Triple Tiered Floral Displays	Precast Planters, Daily litter removal No service provision
Painting of : Lamp Posts Fixed Traffic Bollards Public Utility Boxes	None As required. No scheduled regular painting programme. DCC utility boxes are visually inspected and re-painted as required
Cleaning of : Statutory Traffic Signs Pay and Display machines Lighted Traffic Bollards Large Directional Signs Rainwater Gullies street/pavement	6 monthly. 6 monthly. 2 monthly 6 monthly All Street and Pavement Gullies are visually inspected on a scheduled basis annually and cleaned as required. They are also monitored and cleaned if a fault is detected or reported.

Street Name: College Green, D2	
Service Component	Service Provision/ Description
Street Sweeping Manual	Daily Service 6.00a.m. – 9p.m 7 Days per week including Bank Holidays Covered by Shifts 1, 2 and 3. Serviced six nights a week 10pm – 5am Sun – Fri including Bank Holidays.
Street Sweeping Mech.Drive Johnston Sweep Compact Sweep	Serviced six nights a week 10pm – 5am Sun – Fri including Bank Holidays. Daily Service 6.00a.m. – 9p.m 7 Days per week including Bank Holidays Covered by Shifts 1, 2 and 3. Serviced six nights a week 10pm – 5am Sun – Fri including Bank Holidays.
Street Washing by Machine Compact Spray	Washed on a fortnightly basis by night shift
Public Litter Bins/Street - Washing of Exterior	Litter bins washed minimum of 4 times per year
Public Litter Bins Street Emptying	Minimum of 6 times daily, weather, time of day, amount of pedestrian traffic, and seasonal variations apply and location of litter bin. Frequency increases depending on the amount of pedestrian activity.
Cleaning of: Tree Bases Monuments & Fountains	5 times per week No scheduled cleaning however litter removed from surroundings daily
Removal of : Chewing Gum from Street/Pavement Graffiti from DCC street furniture Fly Posters	Annual Contract 4 times p.a. Contract review due end 2022 As required, methodology dependent on nature of stain. Frequency is as reported or from visual inspection.

	As required. Frequency is as reported or from visual inspection.
Provision of: Plant Boxes (specify type) Hanging Baskets Triple Tiered Floral Displays	Summer display of tiered boxes No service provision No service provision
Painting of : Lamp Posts Fixed Traffic Bollards Public Utility Boxes	Every 5 years. As required. No scheduled regular painting programme. DCC utility boxes are visually inspected and re-painted as required
Cleaning of : Statutory Traffic Signs Pay and Display machines Lighted Traffic Bollards Large Directional Signs Rainwater Gullies street/pavement	6 monthly. 6 monthly. 2 monthly 6 monthly All Street and Pavement Gullies are visually inspected on a scheduled basis annually and cleaned as required. They are also monitored and cleaned if a fault is detected or reported.

Street Name: College Street D2	
Service Component	Service Provision/ Description
Street Sweeping Manual	Daily Service 6.00a.m. – 9p.m 7 Days per week including Bank Holidays Covered by Shifts 1, 2 and 3. Serviced six nights a week 10pm – 5am Sun – Fri including Bank Holidays.
Street Sweeping Mech.Drive Johnston Sweep	Serviced six nights a week 10pm – 5am Sun – Fri including Bank Holidays.
Compact Sweep	Daily Service 6.00a.m. – 9p.m 7 Days per week including Bank Holidays Covered by Shifts 1, 2 and 3. Serviced six nights a week 10pm – 5am Sun – Fri including Bank Holidays.
Street Washing by Machine Compact Spray	No scheduled regular washing programme, service provided as requested.
Public Litter Bins/Street - Washing of Exterior	Litter bins washed minimum of 4 times per year
Public Litter Bins Street Emptying	Minimum of 6 times daily, weather, time of day, amount of pedestrian traffic, and seasonal variations apply and location of litter bin. Frequency increases depending on the amount of pedestrian activity.
Cleaning of: Tree Bases Monuments & Fountains	5 times per week No service provision
Removal of : Chewing Gum from Street/Pavement Graffiti from DCC street furniture Fly Posters	Annual Contract 4 times p.a. Contract review due end 2022 As required, methodology dependent on nature of stain. Frequency is as reported or from visual inspection. As required. Frequency is as reported or from visual inspection.
Provision of: Plant Boxes (specify type) Hanging Baskets Triple Tiered Floral Displays	No service provision
Painting of :	

Lamp Posts Fixed Traffic Bollards Public Utility Boxes	Every 5 years. As required. No scheduled regular painting programme. DCC utility boxes are visually inspected and re-painted as required
Cleaning of : Statutory Traffic Signs Pay and Display machines Lighted Traffic Bollards Large Directional Signs Rainwater Gullies street/pavement	6 monthly. 6 monthly. 2 monthly 6 monthly All Street and Pavement Gullies are visually inspected on a scheduled basis annually and cleaned as required. They are also monitored and cleaned if a fault is detected or reported.

Street Name: Coppinger Row D2	
Service Component	Service Provision/ Description
Street Sweeping Manual	Daily Service 6.00a.m. – 9p.m 7 Days per week including Bank Holidays Covered by Shifts 1, 2 and 3. Serviced six nights a week 10pm – 5am Sun – Fri including Bank Holidays.
Street Sweeping Mech.Drive Compact Sweep	Serviced six nights a week 10pm – 5am Sun – Fri including Bank Holidays. Daily Service 6.00a.m. – 9p.m 7 Days per week including Bank Holidays Covered by Shifts 1, 2 and 3. Serviced six nights a week 10pm – 5am Sun – Fri including Bank Holidays.
Street Washing by Machine	No scheduled regular washing programme, service provided as requested.
Public Litter Bins/Street - Washing of Exterior	Litter bins washed minimum of 4 times per year
Public Litter Bins Street Emptying	Minimum of 6 times daily, weather, time of day, amount of pedestrian traffic, and seasonal variations apply and location of litter bin. Frequency increases depending on the amount of pedestrian activity.
Cleaning of: Tree Bases Monuments & Fountains	None None
Removal of : Chewing Gum from Street/Pavement Graffiti from DCC street furniture Fly Posters	Annual Contract 6 times p.a. Contract review due end 2022 As required, methodology dependent on nature of stain. Frequency is as reported or from visual inspection. As required. Frequency is as reported or from visual inspection.
Provision of: Plant Boxes (specify type) Hanging Baskets Triple Tiered Floral Displays	No Service Provision
Painting of : Lamp Posts Fixed Traffic Bollards Public Utility Boxes	None As required. No scheduled regular painting programme. DCC utility boxes are visually inspected and re-painted as required
Cleaning of : Statutory Traffic Signs	6 monthly.

Pay and Display machines Lighted Traffic Bollards Large Directional Signs Rainwater Gullies street/pavement	6 monthly. 2 monthly 6 monthly All Street and Pavement Gullies are visually inspected on a scheduled basis annually and cleaned as required. They are also monitored and cleaned if a fault is detected or reported.
--	---

Street Name: Cuffe Lane,D2	
Service Component	Service Provision/ Description
Street Sweeping Manual	Daily Service 6.00a.m. – 1:30p.m. Mon - Fri Covered by Shifts 1, 2 and 3.
Street Sweeping Mech.Drive Compact Sweep	No Service Provision Daily Service 6.00a.m. – 1:30p.m. Mon - Fri Covered by Shifts 1, 2 and 3.
Street Washing by Machine Compact Spray	No scheduled regular washing programme - service provided as requested.
Public Litter Bins/Street - Washing of Exterior	No litter bins
Public Litter Bins Street Emptying	No litter bins
Cleaning of: Tree Bases Monuments & Fountains	None None
Removal of : Chewing Gum from Street/Pavement Graffiti from DCC street furniture Fly Posters	No Service Provision As required, methodology dependent on nature of stain. Frequency is as reported or from visual inspection. As required. Frequency is as reported or from visual inspection.
Provision of: Plant Boxes (specify type) Hanging Baskets Triple Tiered Floral Displays	No Service Provision
Painting of : Lamp Posts Fixed Traffic Bollards Public Utility Boxes	Every 5 years. As required. No scheduled regular painting programme. DCC utility boxes are visually inspected and re-painted as required
Cleaning of : Statutory Traffic Signs Pay and Display machines Lighted Traffic Bollards Large Directional Signs Rainwater Gullies street/pavement	6 monthly. 6 monthly. 2 monthly 6 monthly All Street and Pavement Gullies are visually inspected on a scheduled basis annually and cleaned as required. They are also monitored and cleaned if a fault is detected or reported.

Street Name: Cuffe St, D2	
Service Component	Service Provision/ Description
Street Sweeping Manual	Daily Service 6.00a.m. – 9p.m 7 Days per week including Bank Holidays Covered by Shifts 1, 2 and 3. Serviced six nights a week 10pm – 5am Sun – Fri including Bank Holidays.

Street Sweeping Mech.Drive Compact Sweep	Serviced six nights a week 10pm – 5am Sun – Fri including Bank Holidays. Daily Service 6.00a.m. – 9p.m 7 Days per week including Bank Holidays Covered by Shifts 1, 2 and 3. Serviced six nights a week 10pm – 5am Sun – Fri including Bank Holidays.
Street Washing by Machine	No scheduled regular washing programme, service provided as requested.
Public Litter Bins/Street - Washing of Exterior	Litter bins washed minimum of 4 times per year
Public Litter Bins Street Emptying	Minimum of 3 times daily, weather, time of day, amount of pedestrian traffic, and seasonal variations apply and location of litter bin. Frequency increases depending on the amount of pedestrian activity.
Cleaning of: Tree Bases Monuments & Fountains	No Service Provision None
Removal of : Chewing Gum from Street/Pavement Graffiti from DCC street furniture Fly Posters	No Service Provision As required, methodology dependent on nature of stain. Frequency is as reported or from visual inspection. As required. Frequency is as reported or from visual inspection.
Provision of: Plant Boxes (specify type) Hanging Baskets Triple Tiered Floral Displays	No Service Provision
Painting of : Lamp Posts Fixed Traffic Bollards Public Utility Boxes	Every 5 years. As required. No scheduled regular painting programme. DCC utility boxes are visually inspected and re-painted as required
Cleaning of : Statutory Traffic Signs Pay and Display machines Lighted Traffic Bollards Large Directional Signs Rainwater Gullies street/pavement	6 monthly. 6 monthly. 2 monthly 6 monthly All Street and Pavement Gullies are visually inspected on a scheduled basis annually and cleaned as required. They are also monitored and cleaned if a fault is detected or reported.

Street Name: Dame Court, D2	
Service Component	Service Provision/ Description
Street Sweeping Manual	Daily Service 6.00a.m. – 9p.m 7 Days per week including Bank Holidays Covered by Shifts 1, 2 and 3. Serviced six nights a week 10pm – 5am Sun – Fri including Bank Holidays.
Street Sweeping Mech.Drive Compact Sweep	Serviced six nights a week 10pm – 5am Sun – Fri including Bank Holidays. Daily Service 6.00a.m. – 9p.m 7 Days per week including Bank Holidays Covered by Shifts 1, 2 and 3.

	Serviced six nights a week 10pm – 5am Sun – Fri including Bank Holidays.
Street Washing by Machine Compact Spray	No scheduled regular washing programme, service provided as requested.
Public Litter Bins/Street - Washing of Exterior	No Litter bins
Public Litter Bins Street Emptying	No Litter bins
Cleaning of: Tree Bases Monuments & Fountains	None None
Removal of : Chewing Gum from Street/Pavement Graffiti from DCC street furniture Fly Posters	Annual Contract 6 times p.a. Contract review due end 2022 As required, methodology dependent on nature of stain. Frequency is as reported or from visual inspection. As required. Frequency is as reported or from visual inspection.
Provision of: Plant Boxes (specify type) Hanging Baskets Triple Tiered Floral Displays	No Service Provision
Painting of : Lamp Posts Fixed Traffic Bollards Public Utility Boxes	None As required. No scheduled regular painting programme. DCC utility boxes are visually inspected and re-painted as required
Cleaning of : Statutory Traffic Signs Pay and Display machines Lighted Traffic Bollards Large Directional Signs Rainwater Gullies street/pavement	6 monthly. 6 monthly. 2 monthly 6 monthly All Street and Pavement Gullies are visually inspected on a scheduled basis annually and cleaned as required. They are also monitored and cleaned if a fault is detected or reported.

Street Name: Dame Lane, D2	
Service Component	Service Provision/ Description
Street Sweeping Manual	Daily Service 6.00a.m. – 9p.m 7 Days per week including Bank Holidays Covered by Shifts 1, 2 and 3. Serviced six nights a week 10pm – 5am Sun – Fri including Bank Holidays.
Street Sweeping Mech.Drive Compact Sweep	Serviced six nights a week 10pm – 5am Sun – Fri including Bank Holidays. Daily Service 6.00a.m. – 9p.m 7 Days per week including Bank Holidays Covered by Shifts 1, 2 and 3. Serviced six nights a week 10pm – 5am Sun – Fri including Bank Holidays.
Street Washing by Machine	No scheduled regular washing programme, service provided as requested.

Public Litter Bins/Street - Washing of Exterior	No Litter bins
Public Litter Bins Street Emptying	No Litter bins
Cleaning of: Tree Bases Monuments & Fountains	None None
Removal of : Chewing Gum from Street/Pavement Graffiti from DCC street furniture Fly Posters	Annual Contract 6 times p.a. Contract review due end 2022 As required, methodology dependent on nature of stain. Frequency is as reported or from visual inspection. As required. Frequency is as reported or from visual inspection.
Provision of: Plant Boxes (specify type) Hanging Baskets Triple Tiered Floral Displays	No Service Provision
Painting of : Lamp Posts Fixed Traffic Bollards Public Utility Boxes	None As required. No scheduled regular painting programme. DCC utility boxes are visually inspected and re-painted as required
Cleaning of : Statutory Traffic Signs Pay and Display machines Lighted Traffic Bollards Large Directional Signs Rainwater Gullies street/pavement	6 monthly. 6 monthly. 2 monthly 6 monthly All Street and Pavement Gullies are visually inspected on a scheduled basis annually and cleaned as required. They are also monitored and cleaned if a fault is detected or reported.

Street Name: York Street D2	
Service Component	Service Provision/ Description
Street Sweeping Manual	Daily Service 6.00a.m. – 9.00p.m. 7 Days per week including Bank Holidays Covered by Shifts 1, 2 and 3.
Street Sweeping Mech.Drive Johnston Sweep	No service provision
Compact Sweep	Daily Service 6.00a.m. – 9.00p.m. 7 Days per week including Bank Holidays Covered by Shifts 1, 2 and 3.
Street Washing by Machine Compact Spray	No scheduled regular washing programme, service provided as requested.
Public Litter Bins/Street - Washing of Exterior	Litter bins washed minimum of 4 times per year
Public Litter Bins Street Emptying	Minimum of 3 times daily, weather, time of day, amount of pedestrian traffic, and seasonal variations apply and location of litter bin. Frequency increases depending on the amount of pedestrian activity.
Cleaning of: Tree Bases Monuments & Fountains	None None
Removal of : Chewing Gum from Street/Pavement Graffiti from DCC street furniture	No service provision

Fly Posters	As required, methodology dependent on nature of stain. Frequency is as reported or from visual inspection. As required. Frequency is as reported or from visual inspection.
Provision of: Plant Boxes (specify type) Hanging Baskets Triple Tiered Floral Displays	No Service Provision
Painting of : Lamp Posts Fixed Traffic Bollards Public Utility Boxes	Every 5 years. As required. No scheduled regular painting programme. DCC utility boxes are visually inspected and re-painted as required
Cleaning of : Statutory Traffic Signs Pay and Display machines Lighted Traffic Bollards Large Directional Signs Rainwater Gullies street/pavement	6 monthly. 6 monthly. 2 monthly 6 monthly All Street and Pavement Gullies are visually inspected on a scheduled basis annually and cleaned as required. They are also monitored and cleaned if a fault is detected or reported.

Street Name: Dame Street, D2	
Service Component	Service Provision/ Description
Street Sweeping Manual	Daily Service 6.00a.m. – 9p.m 7 Days per week including Bank Holidays Covered by Shifts 1, 2 and 3. Serviced six nights a week 10pm – 5am Sun – Fri including Bank Holidays.
Street Sweeping Mech.Drive Johnston Sweep Compact Sweep	Serviced six nights a week 10pm – 5am Sun – Fri including Bank Holidays. Daily Service 6.00a.m. – 9p.m 7 Days per week including Bank Holidays Covered by Shifts 1, 2 and 3. Serviced six nights a week 10pm – 5am Sun – Fri including Bank Holidays.
Street Washing by Machine Compact Spray	Washed on a fortnightly basis by night shift
Public Litter Bins/Street - Washing of Exterior	Litter bins washed minimum of 4 times per year
Public Litter Bins Street Emptying	Minimum of 6 times daily, weather, time of day, amount of pedestrian traffic, and seasonal variations apply and location of litter bin. Frequency increases depending on the amount of pedestrian activity.
Cleaning of: Tree Bases Monuments & Fountains	None None
Removal of : Chewing Gum from Street/Pavement Graffiti from DCC street furniture Fly Posters	Annual Contract 4 times p.a. (Barnardo Square 6 times p.a.) Contract review due end 2022 As required, methodology dependent on nature of stain. Frequency is as reported or from visual inspection. As required. Frequency is as reported or from visual inspection.
Provision of: Plant Boxes (specify type) Hanging Baskets Triple Tiered Floral Displays	No service provision

Painting of : Lamp Posts Fixed Traffic Bollards Public Utility Boxes	Every 5 years. As required. No scheduled regular painting programme. DCC utility boxes are visually inspected and re-painted as required
Cleaning of : Statutory Traffic Signs Pay and Display machines Lighted Traffic Bollards Large Directional Signs Rainwater Gullies Street/pavement	6 monthly. 6 monthly. 2 monthly 6 monthly All Street and Pavement Gullies are visually inspected on a scheduled basis annually and cleaned as required. They are also monitored and cleaned if a fault is detected or reported.

Street Name: Dawson Lane, D2	
Service Component	Service Provision/ Description
Street Sweeping Manual	Daily Service 6.00a.m. – 1:30p.m. Mon - Fri Covered by Shifts 1, 2 and 3.
Street Sweeping Mech.Drive Compact Sweep	No Service Provision Daily Service 6.00a.m. – 1:30p.m. Mon - Fri Covered by Shifts 1, 2 and 3.
Street Washing by Machine	No scheduled regular washing programme - service provided as requested.
Public Litter Bins/Street - Washing of Exterior	No litter bins
Public Litter Bins Street Emptying	No litter bins
Cleaning of: Tree Bases Monuments & Fountains	None None
Removal of : Chewing Gum from Street/Pavement Graffiti Fly Posters	No Service Provision As required, methodology dependent on nature of stain. Frequency is as reported or from visual inspection. As required. Frequency is as reported or from visual inspection.
Provision of: Plant Boxes (specify type) Hanging Baskets Triple Tiered Floral Displays	No service provision
Painting of : Lamp Posts Fixed Traffic Bollards Public Utility Boxes	Every 5 years. As required. No scheduled regular painting programme. DCC utility boxes are visually inspected and re-painted as required
Cleaning of : Statutory Traffic Signs Pay and Display machines Lighted Traffic Bollards Large Directional Signs Rainwater Gullies street/pavement	6 monthly. 6 monthly. 2 monthly 6 monthly All Street and Pavement Gullies are visually inspected on a scheduled basis annually and cleaned as required. They are also monitored and cleaned if a fault is detected or reported.

Street Name: Dawson Street D2	
Service Component	Service Provision/ Description
Street Sweeping Manual	Daily Service 6.00a.m. – 9p.m 7 Days per week including Bank Holidays Covered by Shifts 1, 2 and 3. Serviced six nights a week 10pm – 5am Sun – Fri including Bank Holidays.
Street Sweeping Mech.Drive Johnston Sweep Compact Sweep	Serviced six nights a week 10pm – 5am Sun – Fri including Bank Holidays. Daily Service 6.00a.m. – 9p.m 7 Days per week including Bank Holidays Covered by Shifts 1, 2 and 3. Serviced six nights a week 10pm – 5am Sun – Fri including Bank Holidays.
Street Washing by Machine Compact Spray	Washed on a fortnightly basis by night shift
Public Litter Bins/Street - Washing of Exterior	Litter bins washed minimum of 4 times per year
Public Litter Bins Street Emptying	Minimum of 6 times daily, weather, time of day, amount of pedestrian traffic, and seasonal variations apply and location of litter bin. Frequency increases depending on the amount of pedestrian activity.
Cleaning of: Tree Bases Monuments & Fountains	
Removal of : Chewing Gum from Street/Pavement Graffiti from DCC street furniture Fly Posters	No Service Provision As required, methodology dependent on nature of stain. Frequency is as reported or from visual inspection. As required. Frequency is as reported or from visual inspection.
Provision of: Plant Boxes (specify type) Hanging Baskets Triple Tiered Floral Displays	Washed on a fortnightly basis by night shift
Painting of : Lamp Posts Fixed Traffic Bollards Public Utility Boxes	Litter bins washed minimum of 4 times per year
Cleaning of : Statutory Traffic Signs Pay and Display machines Lighted Traffic Bollards Large Directional Signs Rainwater Gullies street/pavement	Minimum of 6 times daily, weather, time of day, amount of pedestrian traffic, and seasonal variations apply and location of litter bin. Frequency increases depending on the amount of pedestrian activity.

Street Name: Digges Lane, D2	
Service Component	Service Provision/ Description
Street Sweeping Manual	Daily Service 6.00a.m. – 1:30p.m. Mon - Fri Covered by Shifts 1, 2 and 3.
Street Sweeping Mech.Drive Compact Sweep	No Service Provision

	Daily Service 6.00a.m. – 1:30p.m. Mon - Fri Covered by Shifts 1, 2 and 3.
Street Washing by Machine Compact Spray	No scheduled regular washing programme - service provided as requested.
Public Litter Bins/Street - Washing of Exterior	No litter bins
Public Litter Bins Street Emptying	No litter bins
Cleaning of: Tree Bases Monuments & Fountains	None None
Removal of : Chewing Gum from Street/Pavement Graffiti from DCC street furniture Fly Posters	No Service Provision As required, methodology dependent on nature of stain. Frequency is as reported or from visual inspection. As required. Frequency is as reported or from visual inspection.
Provision of: Plant Boxes (specify type) Hanging Baskets Triple Tiered Floral Displays	No Service Provision
Painting of : Lamp Posts Fixed Traffic Bollards Public Utility Boxes	None As required. No scheduled regular painting programme. DCC utility boxes are visually inspected and re-painted as required
Cleaning of : Statutory Traffic Signs Pay and Display machines Lighted Traffic Bollards Large Directional Signs Rainwater Gullies street/pavement	6 monthly. 6 monthly. 2 monthly 6 monthly All Street and Pavement Gullies are visually inspected on a scheduled basis annually and cleaned as required. They are also monitored and cleaned if a fault is detected or reported.

Street Name: D'Olier Street D2	
Service Component	Service Provision/ Description
Street Sweeping Manual	Daily Service 6.00a.m. – 9p.m 7 Days per week including Bank Holidays Covered by Shifts 1, 2 and 3. Serviced six nights a week 10pm – 5am Sun – Fri including Bank Holidays.
Street Sweeping Mech.Drive Johnston Sweep Compact Sweep	Serviced six nights a week 10pm – 5am Sun – Fri including Bank Holidays. Daily Service 6.00a.m. – 9p.m 7 Days per week including Bank Holidays Covered by Shifts 1, 2 and 3. Serviced six nights a week 10pm – 5am Sun – Fri including Bank Holidays.
Street Washing by Machine Compact Spray	No scheduled regular washing programme, service provided as requested.
Public Litter Bins/Street - Washing of Exterior	Litter bins washed minimum of 4 times per year
Public Litter Bins Street Emptying	Minimum of 6 times daily, weather, time of day, amount of pedestrian traffic, and seasonal variations apply and

	location of litter bin. Frequency increases depending on the amount of pedestrian activity.
Cleaning of: Tree Bases Monuments & Fountains	None None
Removal of : Chewing Gum from Street/Pavement Graffiti from DCC street furniture Fly Posters	Annual Contract 6 times p.a. Contract review due end 2022 As required, methodology dependent on nature of stain. Frequency is as reported or from visual inspection. As required. Frequency is as reported or from visual inspection.
Provision of: Plant Boxes (specify type) Hanging Baskets Triple Tiered Floral Displays	All year round display at The Stein (timber boxes) + tiered during summer months No service provision No service provision.
Painting of : Lamp Posts Fixed Traffic Bollards Public Utility Boxes	Every 5 years. As required. No scheduled regular painting programme. DCC utility boxes are visually inspected and re-painted as required
Cleaning of : Statutory Traffic Signs Pay and Display machines Lighted Traffic Bollards Large Directional Signs Rainwater Gullies street/pavement	6 monthly. 6 monthly. 2 monthly 6 monthly All Street and Pavement Gullies are visually inspected on a scheduled basis annually and cleaned as required. They are also monitored and cleaned if a fault is detected or reported.

Street Name: Drury St, D2	
Service Component	Service Provision/ Description
Street Sweeping Manual	Daily Service 6.00a.m. – 9p.m 7 Days per week including Bank Holidays Covered by Shifts 1, 2 and 3. Serviced six nights a week 10pm – 5am Sun – Fri including Bank Holidays.
Street Sweeping Mech.Drive Johnston Sweep Compact Sweep	Serviced six nights a week 10pm – 5am Sun – Fri including Bank Holidays. Daily Service 6.00a.m. – 9p.m 7 Days per week including Bank Holidays Covered by Shifts 1, 2 and 3. Serviced six nights a week 10pm – 5am Sun – Fri including Bank Holidays.
Street Washing by Machine	No scheduled regular washing programme, service provided as requested.
Public Litter Bins/Street - Washing of Exterior	Litter bins washed minimum of 4 times per year
Public Litter Bins Street Emptying	Minimum of 6 times daily, weather, time of day, amount of pedestrian traffic, and seasonal variations apply and location of litter bin. Frequency increases depending on the amount of pedestrian activity.
Cleaning of: Tree Bases Monuments & Fountains	None None

Removal of : Chewing Gum from Street/Pavement Graffiti from DCC street furniture Fly Posters	Annual Contract 6 times p.a. Contract review due end 2022 As required, methodology dependent on nature of stain. Frequency is as reported or from visual inspection. As required. Frequency is as reported or from visual inspection.
Provision of: Plant Boxes (specify type) Hanging Baskets Triple Tiered Floral Displays	No Service Provision
Painting of : Lamp Posts Fixed Traffic Bollards Public Utility Boxes	Every 5 years. As required. No scheduled regular painting programme. DCC utility boxes are visually inspected and re-painted as required
Cleaning of : Statutory Traffic Signs Pay and Display machines Lighted Traffic Bollards Large Directional Signs Rainwater Gullies street/pavement	6 monthly. 6 monthly. 2 monthly 6 monthly All Street and Pavement Gullies are visually inspected on a scheduled basis annually and cleaned as required. They are also monitored and cleaned if a fault is detected or reported.

Street Name: Duke Lane Lower, D2	
Service Component	Service Provision/ Description
Street Sweeping Manual	Daily Service 6.00a.m. – 1:30p.m. Mon - Fri Covered by Shifts 1, 2 and 3.
Street Sweeping Mech.Drive Johnston Sweep	No Service Provision
Compact Sweep	Daily Service 6.00a.m. – 1:30p.m. Mon - Fri Covered by Shifts 1, 2 and 3.
Street Washing by Machine Compact Spray	No scheduled regular washing programme - service provided as requested.
Public Litter Bins/Street - Washing of Exterior	No litter bins
Public Litter Bins Street Emptying	No litter bins
Cleaning of: Tree Bases Monuments & Fountains	None None
Removal of : Chewing Gum from Street/Pavement Graffiti from DCC street furniture Fly Posters	Annual Contract 6 times p.a. Contract review due end 2022 As required, methodology dependent on nature of stain. Frequency is as reported or from visual inspection. As required. Frequency is as reported or from visual inspection.
Provision of: Plant Boxes (specify type) Hanging Baskets Triple Tiered Floral Displays	No Service Provision
Painting of : Lamp Posts Fixed Traffic Bollards Street Signs	None As required. No scheduled regular painting programme. Generally not required

Public Utility Boxes	DCC utility boxes are visually inspected and re-painted as required
Cleaning of : Statutory Traffic Signs Pay and Display machines Lighted Traffic Bollards Large Directional Signs Rainwater Gullies street/pavement	6 monthly. 6 monthly. 2 monthly 6 monthly All Street and Pavement Gullies are visually inspected on a scheduled basis annually and cleaned as required. They are also monitored and cleaned if a fault is detected or reported.

Street Name: Duke lane Upr, D2	
Service Component	Service Provision/ Description
Street Sweeping Manual	Daily Service 6.00a.m. – 1:30p.m. Mon - Fri Covered by Shifts 1, 2 and 3.
Street Sweeping Mech.Drive Johnston Sweep	No Service Provision
Compact Sweep	Daily Service 6.00a.m. – 1:30p.m. Mon - Fri Covered by Shifts 1, 2 and 3.
Street Washing by Machine Compact Spray	No scheduled regular washing programme - service provided as requested.
Public Litter Bins/Street - Washing of Exterior	No litter bins
Public Litter Bins Street Emptying	No litter bins
Cleaning of: Tree Bases Monuments & Fountains	None None
Removal of : Chewing Gum from Street/Pavement Graffiti from DCC street furniture Fly Posters	Annual Contract 6 times p.a. Contract review due end 2022 As required, methodology dependent on nature of stain. Frequency is as reported or from visual inspection. As required. Frequency is as reported or from visual inspection.
Provision of: Plant Boxes (specify type) Hanging Baskets Triple Tiered Floral Displays	No Service Provision
Painting of : Lamp Posts Fixed Traffic Bollards Public Utility Boxes	None As required. No scheduled regular painting programme. DCC utility boxes are visually inspected and re-painted as required
Cleaning of : Statutory Traffic Signs Pay and Display machines Lighted Traffic Bollards Large Directional Signs Rainwater Gullies street/pavement	6 monthly. 6 monthly. 2 monthly 6 monthly All Street and Pavement Gullies are visually inspected on a scheduled basis annually and cleaned as required. They are also monitored and cleaned if a fault is detected or reported.

Street Name: Duke Street D2	

Service Component	Service Provision/ Description
Street Sweeping Manual	Daily Service 6.00a.m. – 9p.m 7 Days per week including Bank Holidays Covered by Shifts 1, 2 and 3. Serviced six nights a week 10pm – 5am Sun – Fri including Bank Holidays.
Street Sweeping Mech.Drive Johnston Sweep	Serviced six nights a week 10pm – 5am Sun – Fri including Bank Holidays.
Compact Sweep	Daily Service 6.00a.m. – 9p.m 7 Days per week including Bank Holidays Covered by Shifts 1, 2 and 3. Serviced six nights a week 10pm – 5am Sun – Fri including Bank Holidays.
Street Washing by Machine	Washed on a fortnightly basis by night shift
Public Litter Bins/Street - Washing of Exterior	Litter bins washed minimum of 4 times per year
Public Litter Bins Street Emptying	Minimum of 6 times daily, weather, time of day, amount of pedestrian traffic, and seasonal variations apply and location of litter bin. Frequency increases depending on the amount of pedestrian activity.
Cleaning of: Tree Bases Monuments & Fountains	None None
Removal of : Chewing Gum from Street/Pavement Graffiti from DCC street furniture Fly Posters	Annual Contract 6 times p.a. Contract review due end 2022 As required, methodology dependent on nature of stain. Frequency is as reported or from visual inspection. As required. Frequency is as reported or from visual inspection.
Provision of: Plant Boxes (specify type) Hanging Baskets Triple Tiered Floral Displays	No service provision 2 Displays per year – Spring & Summer No service provision
Painting of : Lamp Posts Fixed Traffic Bollards Street Signs Public Utility Boxes	Every 5 years. As required. No scheduled regular painting programme. Generally not required DCC utility boxes are visually inspected and re-painted as required
Cleaning of : Statutory Traffic Signs Pay and Display machines Lighted Traffic Bollards Large Directional Signs Rainwater Gullies street/pavement	6 monthly. 6 monthly. 2 monthly 6 monthly All Street and Pavement Gullies are visually inspected on a scheduled basis annually and cleaned as required. They are also monitored and cleaned if a fault is detected or reported.

Street Name: Exchequer Street D2	
Service Component	Service Provision/ Description
Street Sweeping Manual	Daily Service 6.00a.m. – 9p.m 7 Days per week including Bank Holidays Covered by Shifts 1, 2 and 3. Serviced six nights a week 10pm – 5am Sun – Fri including Bank Holidays.

Street Sweeping Mech.Drive Johnston Sweep	Serviced six nights a week 10pm – 5am Sun – Fri including Bank Holidays.
Compact Sweep	Daily Service 6.00a.m. – 9p.m 7 Days per week including Bank Holidays Covered by Shifts 1, 2 and 3. Serviced six nights a week 10pm – 5am Sun – Fri including Bank Holidays.
Street Washing by Machine	No scheduled regular washing programme, service provided as requested.
Compact Spray	
Public Litter Bins/Street - Washing of Exterior	Litter bins washed minimum of 4 times per year
Public Litter Bins Street Emptying	Minimum of 6 times daily, weather, time of day, amount of pedestrian traffic, and seasonal variations apply and location of litter bin. Frequency increases depending on the amount of pedestrian activity.
Cleaning of: Tree Bases Monuments & Fountains	None None
Removal of : Chewing Gum from Street/Pavement Graffiti from DCC street furniture Fly Posters	Annual Contract 6 times p.a. Contract review due end 2022 As required, methodology dependent on nature of stain. Frequency is as reported or from visual inspection. As required. Frequency is as reported or from visual inspection.
Provision of: Plant Boxes (specify type) Hanging Baskets Triple Tiered Floral Displays	No Service Provision
Painting of : Lamp Posts Fixed Traffic Bollards Public Utility Boxes	Every 5 years. As required. No scheduled regular painting programme. DCC utility boxes are visually inspected and re-painted as required
Cleaning of : Statutory Traffic Signs Pay and Display machines Lighted Traffic Bollards Large Directional Signs Rainwater Gullies street/pavement	6 monthly. 6 monthly. 2 monthly 6 monthly All Street and Pavement Gullies are visually inspected on a scheduled basis annually and cleaned as required. They are also monitored and cleaned if a fault is detected or reported.

Street Name: Fade Street D2	
Service Component	Service Provision/ Description
Street Sweeping Manual	Daily Service 6.00a.m. – 9p.m 7 Days per week including Bank Holidays Covered by Shifts 1, 2 and 3. Serviced six nights a week 10pm – 5am Sun – Fri including Bank Holidays.
Street Sweeping Mech.Drive Johnston Sweep	Serviced six nights a week 10pm – 5am Sun – Fri including Bank Holidays.
Compact Sweep	Daily Service 6.00a.m. – 9p.m 7 Days per week including Bank Holidays Covered by Shifts 1, 2 and 3.

	Serviced six nights a week 10pm – 5am Sun – Fri including Bank Holidays.
Street Washing by Machine Compact Spray	No scheduled regular washing programme, service provided as requested.
Public Litter Bins/Street - Washing of Exterior	Litter bins washed minimum of 4 times per year
Public Litter Bins Street Emptying	Minimum of 6 times daily, weather, time of day, amount of pedestrian traffic, and seasonal variations apply and location of litter bin. Frequency increases depending on the amount of pedestrian activity.
Cleaning of: Tree Bases Monuments & Fountains	None None
Removal of : Chewing Gum from Street/Pavement Graffiti from DCC street furniture Fly Posters	Annual Contract 6 times p.a. Contract review due end 2022 As required, methodology dependent on nature of stain. Frequency is as reported or from visual inspection. As required. Frequency is as reported or from visual inspection.
Provision of: Plant Boxes (specify type) Hanging Baskets Triple Tiered Floral Displays	Wooden Planters daily litter removal No Service Provision
Painting of : Lamp Posts Fixed Traffic Bollards Public Utility Boxes	Every 5 years. As required. No scheduled regular painting programme. DCC utility boxes are visually inspected and re-painted as required
Cleaning of : Statutory Traffic Signs Pay and Display machines Lighted Traffic Bollards Large Directional Signs Rainwater Gullies street/pavement	6 monthly. 6 monthly. 2 monthly 6 monthly All Street and Pavement Gullies are visually inspected on a scheduled basis annually and cleaned as required. They are also monitored and cleaned if a fault is detected or reported.

Street Name: Fleet Street D2	
Service Component	Service Provision/ Description
Street Sweeping Manual	Daily Service 6.00a.m. – 9p.m 7 Days per week including Bank Holidays Covered by Shifts 1, 2 and 3. Serviced six nights a week 10pm – 5am Sun – Fri including Bank Holidays.
Street Sweeping Mech.Drive Johnston Sweep Compact Sweep	Serviced six nights a week 10pm – 5am Sun – Fri including Bank Holidays. Daily Service 6.00a.m. – 9p.m 7 Days per week including Bank Holidays Covered by Shifts 1, 2 and 3. Serviced six nights a week 10pm – 5am Sun – Fri including Bank Holidays.
Street Washing by Machine Compact Spray	No scheduled regular washing programme, service provided as requested.

Public Litter Bins/Street - Washing of Exterior	Litter bins washed minimum of 4 times per year
Public Litter Bins Street Emptying	Minimum of 6 times daily, weather, time of day, amount of pedestrian traffic, and seasonal variations apply and location of litter bin. Frequency increases depending on the amount of pedestrian activity.
Cleaning of: Tree Bases Monuments & Fountains	None None
Removal of : Chewing Gum from Street/Pavement Graffiti from DCC street furniture Fly Posters	Annual Contract 4 times p.a. Contract review due end 2022 As required, methodology dependent on nature of stain. Frequency is as reported or from visual inspection. As required. Frequency is as reported or from visual inspection.
Provision of: Plant Boxes (specify type) Hanging Baskets Triple Tiered Floral Displays	No Service Provision 2 Displays per year – Spring & Summer No Service Provision
Painting of : Lamp Posts Fixed Traffic Bollards Public Utility Boxes	Every 5 years. As required. No scheduled regular painting programme. DCC utility boxes are visually inspected and re-painted as required
Cleaning of : Statutory Traffic Signs Pay and Display machines Lighted Traffic Bollards Large Directional Signs Rainwater Gullies street/pavement	6 monthly. 6 monthly. 2 monthly 6 monthly All Street and Pavement Gullies are visually inspected on a scheduled basis annually and cleaned as required. They are also monitored and cleaned if a fault is detected or reported.

Street Name: Foster Pl South D2	
Service Component	Service Provision/ Description
Street Sweeping Manual	Daily Service 6.00a.m. – 9p.m 7 Days per week including Bank Holidays Covered by Shifts 1, 2 and 3. Serviced six nights a week 10pm – 5am Sun – Fri including Bank Holidays.
Street Sweeping Mech.Drive Johnston Sweep Compact Sweep	No service provision Daily Service 6.00a.m. – 9p.m 7 Days per week including Bank Holidays Covered by Shifts 1, 2 and 3. Serviced six nights a week 10pm – 5am Sun – Fri including Bank Holidays.
Street Washing by Machine Compact Spray	No scheduled regular washing programme, service provided as requested.
Public Litter Bins/Street - Washing of Exterior	Litter bins washed minimum of 4 times per year
Public Litter Bins Street Emptying	Minimum of 6 times daily, weather, time of day, amount of pedestrian traffic, and seasonal variations apply and location of litter bin. Frequency increases depending on the amount of pedestrian activity.
Cleaning of:	

Tree Bases Monuments & Fountains	5 times per week None
Removal of : Chewing Gum from Street/Pavement Graffiti from DCC street furniture Fly Posters	No Service Provision As required, methodology dependent on nature of stain. Frequency is as reported or from visual inspection. As required. Frequency is as reported or from visual inspection.
Provision of: Plant Boxes (specify type) Hanging Baskets Triple Tiered Floral Displays	No service provision
Painting of : Lamp Posts Fixed Traffic Bollards Public Utility Boxes	Every 5 years. As required. No scheduled regular painting programme. DCC utility boxes are visually inspected and re-painted as required
Cleaning of : Statutory Traffic Signs Pay and Display machines Lighted Traffic Bollards Large Directional Signs Rainwater Gullies street/pavement	6 monthly. 6 monthly. 2 monthly 6 monthly All Street and Pavement Gullies are visually inspected on a scheduled basis annually and cleaned as required. They are also monitored and cleaned if a fault is detected or reported.

Street Name: Glendenning lane D2	
Service Component	Service Provision/ Description
Street Sweeping Manual	None
Street Sweeping Mech.Drive Compact Sweep	None
Street Washing by Machine Compact Spray	None
Public Litter Bins/Street - Washing of Exterior	None
Public Litter Bins Street Emptying	None
Cleaning of: Tree Bases Monuments & Fountains	None
Removal of : Chewing Gum from Street/Pavement Graffiti from DCC street furniture Fly Posters	None
Provision of: Plant Boxes (specify type) Hanging Baskets Triple Tiered Floral Displays	None
Painting of : Lamp Posts Fixed Traffic Bollards Public Utility Boxes	None
Cleaning of : Statutory Traffic Signs Pay and Display machines Lighted Traffic Bollards Large Directional Signs Rainwater Gullies street/pavement	None

Street Name: Glovers Alley D2	
Service Component	Service Provision/ Description
Street Sweeping Manual	Daily Service 6.00a.m. – 1:30p.m. Mon - Fri Covered by Shifts 1, 2 and 3.
Street Sweeping Mech.Drive Compact Sweep	No Service Provision Daily Service 6.00a.m. – 1:30p.m. Mon - Fri Covered by Shifts 1, 2 and 3.
Street Washing by Machine Compact Spray	No scheduled regular washing programme - service provided as requested.
Public Litter Bins/Street - Washing of Exterior	No litter bins
Public Litter Bins Street Emptying	No litter bins
Cleaning of: Tree Bases Monuments & Fountains	None None
Removal of : Chewing Gum from Street/Pavement Graffiti from DCC street furniture Fly Posters	No service provision As required, methodology dependent on nature of stain. Frequency is as reported or from visual inspection. As required. Frequency is as reported or from visual inspection.
Provision of: Plant Boxes (specify type) Hanging Baskets Triple Tiered Floral Displays	No Service Provision
Painting of : Lamp Posts Fixed Traffic Bollards Street Signs Public Utility Boxes	Every 5 years. As required. No scheduled regular painting programme. Generally not required DCC utility boxes are visually inspected and re-painted as required
Cleaning of : Statutory Traffic Signs Pay and Display machines Lighted Traffic Bollards Large Directional Signs Rainwater Gullies street/pavement	6 monthly. 6 monthly. 2 monthly 6 monthly All Street and Pavement Gullies are visually inspected on a scheduled basis annually and cleaned as required. They are also monitored and cleaned if a fault is detected or reported.

Street Name: Grafton Street D2	
Service Component	Service Provision/ Description
Street Sweeping Manual	Daily Service 6.00a.m. – 9p.m 7 Days per week including Bank Holidays Covered by Shifts 1, 2 and 3. Serviced six nights a week 10pm – 5am Sun – Fri including Bank Holidays.
Street Sweeping Mechanically Driven Sweepers	Serviced six nights a week 10pm – 5am Sun – Fri including Bank Holidays.

	Daily Service 6.00a.m. – 9p.m 7 Days per week including Bank Holidays Covered by Shifts 1, 2 and 3. Serviced six nights a week 10pm – 5am Sun – Fri including Bank Holidays.
Street Sweeping Mech.Drive Johnston Sweep Compact Sweep	Washed on a fortnightly basis by night shift
Public Litter Bins/Street - Washing of Exterior	Litter bins washed minimum of 4 times per year
Public Litter Bins Street Emptying	Minimum of 6 times daily, weather, time of day, amount of pedestrian traffic, and seasonal variations apply and location of litter bin. Frequency increases depending on the amount of pedestrian activity.
Cleaning of: Tree Bases Monuments & Fountains	No service provision trees removed No scheduled cleaning however litter removed from surroundings daily
Removal of : Chewing Gum from Street/Pavement Graffiti from DCC street furniture Fly Posters	Annual Contract 6 times p.a. Contract review due end 2022 As required, methodology dependent on nature of stain. Frequency is as reported or from visual inspection. As required. Frequency is as reported or from visual inspection.
Provision of: Plant Boxes (specify type) Hanging Baskets Triple Tiered Floral Displays	Large Planters. daily litter removal No service provision No service provision
Painting of : Lamp Posts Fixed Traffic Bollards Street Signs Public Utility Boxes	Every 5 years. As required. No scheduled regular painting programme. Generally not required DCC utility boxes are visually inspected and re-painted as required
Cleaning of : Statutory Traffic Signs Pay and Display machines Lighted Traffic Bollards Large Directional Signs Rainwater Gullies street/pavement	6 monthly. 6 monthly. 2 monthly 6 monthly All Street and Pavement Gullies are visually inspected on a scheduled basis annually and cleaned as required. They are also monitored and cleaned if a fault is detected or reported.

Street Name: Harry Street D2	
Service Component	Service Provision/ Description
Street Sweeping Manual	Daily Service 6.00a.m. – 9p.m 7 Days per week including Bank Holidays Covered by Shifts 1, 2 and 3. Serviced six nights a week 10pm – 5am Sun – Fri including Bank Holidays.
Street Sweeping Mech.Drive Johnston Sweep Compact Sweep	No Service Provision Daily Service 6.00a.m. – 9p.m 7 Days per week including Bank Holidays Covered by Shifts 1, 2 and 3. Serviced six nights a week 10pm – 5am Sun – Fri including Bank Holidays.

Street Washing by Machine	No scheduled regular washing programme, service provided as requested.
Public Litter Bins/Street - Washing of Exterior	Litter bins washed minimum of 4 times per year
Public Litter Bins Street Emptying	Minimum of 6 times daily, weather, time of day, amount of pedestrian traffic, and seasonal variations apply and location of litter bin. Frequency increases depending on the amount of pedestrian activity.
Cleaning of: Tree Bases Monuments & Fountains	None No scheduled cleaning however litter removed from surroundings daily
Removal of : Chewing Gum from Street/Pavement Graffiti from DCC street furniture Fly Posters	Annual Contract 6 times p.a. Contract review due end 2022 As required, methodology dependent on nature of stain. Frequency is as reported or from visual inspection. As required. Frequency is as reported or from visual inspection.
Provision of: Plant Boxes (specify type) Hanging Baskets Triple Tiered Floral Displays	No Service Provision
Painting of : Lamp Posts Fixed Traffic Bollards Public Utility Boxes	Details of Service Provision awaited. All Public utility boxes are visually inspected and re-painted as required
Cleaning of : Statutory Traffic Signs Pay and Display machines Lighted Traffic Bollards Large Directional Signs Rainwater Gullies street/pavement	6 monthly. 6 monthly. 2 monthly 6 monthly All Street and Pavement Gullies are visually inspected on a scheduled basis annually and cleaned as required. They are also monitored and cleaned if a fault is detected or reported.

Street Name: Johnstons Court, D2	
Service Component	Service Provision/ Description
Street Sweeping Manual	Daily Service 6.00a.m. – 9p.m 7 Days per week including Bank Holidays Covered by Shifts 1, 2 and 3. Serviced six nights a week 10pm – 5am Sun – Fri including Bank Holidays.
Street Sweeping Mech.Drive	No Service Provision
Compact Sweep	Daily Service 6.00a.m. – 9p.m 7 Days per week including Bank Holidays Covered by Shifts 1, 2 and 3. Serviced six nights a week 10pm – 5am Sun – Fri including Bank Holidays.
Street Washing by Machine	Washed on a fortnightly basis by night shift
Public Litter Bins/Street - Washing of Exterior	No Litter Bins
Public Litter Bins Street Emptying	No Litter Bins

Cleaning of: Tree Bases Monuments & Fountains	None None
Removal of : Chewing Gum from Street/Pavement Graffiti from DCC street furniture Fly Posters	Annual Contract 6 times p.a. Contract review due end 2022 As required, methodology dependent on nature of stain. Frequency is as reported or from visual inspection. As required. Frequency is as reported or from visual inspection.
Provision of: Plant Boxes (specify type) Hanging Baskets Triple Tiered Floral Displays	No Service Provision
Painting of : Lamp Posts Fixed Traffic Bollards Public Utility Boxes	None As required. No scheduled regular painting programme. DCC utility boxes are visually inspected and re-painted as required
Cleaning of : Statutory Traffic Signs Pay and Display machines Lighted Traffic Bollards Large Directional Signs Rainwater Gullies street/pavement	6 monthly. 6 monthly. 2 monthly 6 monthly All Street and Pavement Gullies are visually inspected on a scheduled basis annually and cleaned as required. They are also monitored and cleaned if a fault is detected or reported.

Street Name: Johnstons Place,D2	
Service Component	Service Provision/ Description
Street Sweeping Manual	Daily Service 6.00a.m. – 9p.m 7 Days per week including Bank Holidays Covered by Shifts 1, 2 and 3. Serviced six nights a week 10pm – 5am Sun – Fri including Bank Holidays.
Street Sweeping Mech.Drive Johnston Sweep Compact Sweep	No Service Provision Daily Service 6.00a.m. – 9p.m 7 Days per week including Bank Holidays Covered by Shifts 1, 2 and 3. Serviced six nights a week 10pm – 5am Sun – Fri including Bank Holidays.
Street Washing by Machine Compact Spray	No scheduled regular washing programme, service provided as requested.
Public Litter Bins/Street - Washing of Exterior	No Litter Bins
Public Litter Bins Street Emptying	No Litter Bins
Cleaning of: Tree Bases Monuments & Fountains	None None
Removal of : Chewing Gum from Street/Pavement Graffiti from DCC street furniture Fly Posters	Annual Contract 6 times p.a. Contract review due end 2022 As required, methodology dependent on nature of stain. Frequency is as reported or from visual inspection.

	As required. Frequency is as reported or from visual inspection.
Provision of: Plant Boxes (specify type) Hanging Baskets Triple Tiered Floral Displays	No Service Provision
Painting of : Lamp Posts Fixed Traffic Bollards Street Signs Public Utility Boxes	None As required. No scheduled regular painting programme. Generally not required DCC utility boxes are visually inspected and re-painted as required
Cleaning of : Statutory Traffic Signs Pay and Display machines Lighted Traffic Bollards Large Directional Signs Rainwater Gullies street/pavement	6 monthly. 6 monthly. 2 monthly 6 monthly All Street and Pavement Gullies are visually inspected on a scheduled basis annually and cleaned as required. They are also monitored and cleaned if a fault is detected or reported.

Street Name: Lemon Street D2	
Service Component	Service Provision/ Description
Street Sweeping Manual	Daily Service 6.00a.m. – 9p.m 7 Days per week including Bank Holidays Covered by Shifts 1, 2 and 3. Serviced six nights a week 10pm – 5am Sun – Fri including Bank Holidays.
Street Sweeping Mech.Drive Compact Sweep	No Service Provision Daily Service 6.00a.m. – 9p.m 7 Days per week including Bank Holidays Covered by Shifts 1, 2 and 3. Serviced six nights a week 10pm – 5am Sun – Fri including Bank Holidays.
Street Washing by Machine	No scheduled regular washing programme, service provided as requested.
Public Litter Bins/Street - Washing of Exterior	No Litter Bins
Public Litter Bins Street Emptying	No Litter Bins
Cleaning of: Tree Bases Monuments & Fountains	None None
Removal of : Chewing Gum from Street/Pavement Graffiti from DCC street furniture Fly Posters	Annual Contract 6 times p.a. Contract review due end 2022 As required, methodology dependent on nature of stain. Frequency is as reported or from visual inspection. As required. Frequency is as reported or from visual inspection.
Provision of: Plant Boxes (specify type) Hanging Baskets Triple Tiered Floral Displays	No Service Provision
Painting of : Lamp Posts Fixed Traffic Bollards	None As required. No scheduled regular painting programme.

Public Utility Boxes	DCC utility boxes are visually inspected and re-painted as required
Cleaning of : Statutory Traffic Signs Pay and Display machines Lighted Traffic Bollards Large Directional Signs Rainwater Gullies street/pavement	6 monthly. 6 monthly. 2 monthly 6 monthly All Street and Pavement Gullies are visually inspected on a scheduled basis annually and cleaned as required. They are also monitored and cleaned if a fault is detected or reported.

Street Name: York Street D2	
Service Component	Service Provision/ Description
Street Sweeping Manual	Daily Service 6.00a.m. – 9.00p.m. 7 Days per week including Bank Holidays Covered by Shifts 1, 2 and 3.
Street Sweeping Mech.Drive Johnston Sweep	No service provision
Compact Sweep	Daily Service 6.00a.m. – 9.00p.m. 7 Days per week including Bank Holidays Covered by Shifts 1, 2 and 3.
Street Washing by Machine Compact Spray	No scheduled regular washing programme, service provided as requested.
Public Litter Bins/Street - Washing of Exterior	Litter bins washed minimum of 4 times per year
Public Litter Bins Street Emptying	Minimum of 3 times daily, weather, time of day, amount of pedestrian traffic, and seasonal variations apply and location of litter bin. Frequency increases depending on the amount of pedestrian activity.
Cleaning of: Tree Bases Monuments & Fountains	None None
Removal of : Chewing Gum from Street/Pavement Graffiti from DCC street furniture Fly Posters	No service provision As required, methodology dependent on nature of stain. Frequency is as reported or from visual inspection. As required. Frequency is as reported or from visual inspection.
Provision of: Plant Boxes (specify type) Hanging Baskets Triple Tiered Floral Displays	No Service Provision
Painting of : Lamp Posts Fixed Traffic Bollards Public Utility Boxes	Every 5 years. As required. No scheduled regular painting programme. DCC utility boxes are visually inspected and re-painted as required
Cleaning of : Statutory Traffic Signs Pay and Display machines Lighted Traffic Bollards Large Directional Signs Rainwater Gullies street/pavement	6 monthly. 6 monthly. 2 monthly 6 monthly All Street and Pavement Gullies are visually inspected on a scheduled basis annually and cleaned as required.

	They are also monitored and cleaned if a fault is detected or reported.
--	---

Street Name: Little Longford Street D2	
Service Component	Service Provision/ Description
Street Sweeping Manual	Daily Service 6.00a.m. – 1.30p.m. Mon - Fri Sat & Sun 6 – 10am
Street Sweeping Mech.Drive Johnston Sweep Compact Sweep	No service provision Daily Service 6.00a.m. – 1.30p.m. Mon - Fri Sat & Sun 6 – 10am
Street Washing by Machine Compact Spray	No scheduled regular washing programme, service provided as requested.
Public Litter Bins/Street - Washing of Exterior	Litter bins washed minimum of 4 times per year
Public Litter Bins Street Emptying	Minimum of 2 times daily, weather, time of day, amount of pedestrian traffic, and seasonal variations apply and location of litter bin. Frequency increases depending on the amount of pedestrian activity.
Cleaning of: Tree Bases Monuments & Fountains	None None
Removal of : Chewing Gum from Street/Pavement Graffiti from DCC street furniture Fly Posters	No service provision As required, methodology dependent on nature of stain. Frequency is as reported or from visual inspection. As required. Frequency is as reported or from visual inspection.
Provision of: Plant Boxes (specify type) Hanging Baskets Triple Tiered Floral Displays	No Service Provision .
Painting of : Lamp Posts Fixed Traffic Bollards Public Utility Boxes	Every 5 years. As required. No scheduled regular painting programme. DCC utility boxes are visually inspected and re-painted as required
Cleaning of : Statutory Traffic Signs Pay and Display machines Lighted Traffic Bollards Large Directional Signs Rainwater Gullies street/pavement	6 monthly. 6 monthly. 2 monthly 6 monthly All Street and Pavement Gullies are visually inspected on a scheduled basis annually and cleaned as required. They are also monitored and cleaned if a fault is detected or reported.

Street Name: Mercer Street Lower D2	
Service Component	Service Provision/ Description
Street Sweeping Manual	Daily Service 6.00a.m. – 9p.m 7 Days per week including Bank Holidays Covered by Shifts 1, 2 and 3. Serviced six nights a week 10pm – 5am Sun – Fri including Bank Holidays.

Street Sweeping Mech.Drive Johnston Sweep Compact Sweep	Serviced six nights a week 10pm – 5am Sun – Fri including Bank Holidays. Daily Service 6.00a.m. – 9p.m 7 Days per week including Bank Holidays Covered by Shifts 1, 2 and 3. Serviced six nights a week 10pm – 5am Sun – Fri including Bank Holidays.
Street Washing by Machine Compact Spray	No scheduled regular washing programme, service provided as requested.
Public Litter Bins/Street - Washing of Exterior	Litter bins washed minimum of 4 times per year
Public Litter Bins Street Emptying	Minimum of 6 times daily, weather, time of day, amount of pedestrian traffic, and seasonal variations apply and location of litter bin. Frequency increases depending on the amount of pedestrian activity.
Cleaning of: Tree Bases Monuments & Fountains	No service provision None
Removal of : Chewing Gum from Street/Pavement Graffiti from DCC street furniture Fly Posters	No service provision As required, methodology dependent on nature of stain. Frequency is as reported or from visual inspection. As required. Frequency is as reported or from visual inspection.
Provision of: Plant Boxes (specify type) Hanging Baskets Triple Tiered Floral Displays	No Service Provision
Painting of : Lamp Posts Fixed Traffic Bollards Public Utility Boxes	Every 5 years. As required. No scheduled regular painting programme. DCC utility boxes are visually inspected and re-painted as required
Cleaning of : Statutory Traffic Signs Pay and Display machines Lighted Traffic Bollards Large Directional Signs Rainwater Gullies street/pavement	6 monthly. 6 monthly. 2 monthly 6 monthly All Street and Pavement Gullies are visually inspected on a scheduled basis annually and cleaned as required. They are also monitored and cleaned if a fault is detected or reported.

Street Name: Mercer Street Upper D2	
Service Component	Service Provision/ Description
Street Sweeping Manual	Daily Service 6.00a.m. – 9p.m 7 Days per week including Bank Holidays Covered by Shifts 1, 2 and 3.
Street Sweeping Mech.Drive Johnston Sweep Compact Sweep	No service provision Daily Service 6.00a.m. – 9p.m 7 Days per week including Bank Holidays Covered by Shifts 1, 2 and 3.
Street Washing by Machine Compact Spray	No scheduled regular washing programme, service provided as requested.

Public Litter Bins/Street - Washing of Exterior	Litter bins washed minimum of 4 times per year
Public Litter Bins Street Emptying	Minimum of 4 times daily, weather, time of day, amount of pedestrian traffic, and seasonal variations apply and location of litter bin. Frequency increases depending on the amount of pedestrian activity.
Cleaning of: Tree Bases Monuments & Fountains	No service provision None
Removal of : Chewing Gum from Street/Pavement Graffiti from DCC street furniture Fly Posters	No service provision As required, methodology dependent on nature of stain. Frequency is as reported or from visual inspection. As required. Frequency is as reported or from visual inspection.
Provision of: Plant Boxes (specify type) Hanging Baskets Triple Tiered Floral Displays	No Service Provision
Painting of : Lamp Posts Fixed Traffic Bollards Public Utility Boxes	Every 5 years. As required. No scheduled regular painting programme. DCC utility boxes are visually inspected and re-painted as required
Cleaning of : Statutory Traffic Signs Pay and Display machines Lighted Traffic Bollards Large Directional Signs Rainwater Gullies street/pavement	6 monthly. 6 monthly. 2 monthly 6 monthly All Street and Pavement Gullies are visually inspected on a scheduled basis annually and cleaned as required. They are also monitored and cleaned if a fault is detected or reported.

Street Name: Nassau Street D2	
Service Component	Service Provision/ Description
Street Sweeping Manual	Daily Service 6.00a.m. – 9p.m 7 Days per week including Bank Holidays Covered by Shifts 1, 2 and 3. Serviced six nights a week 10pm – 5am Sun – Fri including Bank Holidays.
Street Sweeping Mech.Drive Johnston Sweep Compact Sweep	No Service provision Daily Service 6.00a.m. – 9p.m 7 Days per week including Bank Holidays Covered by Shifts 1, 2 and 3.
Street Washing by Machine Compact Spray	No scheduled regular washing programme, service provided as requested.
Public Litter Bins/Street - Washing of Exterior	Litter bins washed minimum of 4 times per year
Public Litter Bins Street Emptying	Minimum of 4 times daily, weather, time of day, amount of pedestrian traffic, and seasonal variations apply and location of litter bin. Frequency increases depending on the amount of pedestrian activity.
Cleaning of: Tree Bases	5 times per week

Monuments & Fountains	None
Removal of : Chewing Gum from Street/Pavement Graffiti from DCC street furniture Fly Posters	Annual Contract 4 times p.a. Contract review due end 2022 As required, methodology dependent on nature of stain. Frequency is as reported or from visual inspection. As required. Frequency is as reported or from visual inspection.
Provision of: Plant Boxes (specify type) Hanging Baskets Triple Tiered Floral Displays	No Service provision
Painting of : Lamp Posts Fixed Traffic Bollards Public Utility Boxes	Every 5 years. As required. No scheduled regular painting programme. DCC utility boxes are visually inspected and re-painted as required
Cleaning of : Statutory Traffic Signs Pay and Display machines Lighted Traffic Bollards Large Directional Signs Rainwater Gullies street/pavement	6 monthly. 6 monthly. 2 monthly 6 monthly All Street and Pavement Gullies are visually inspected on a scheduled basis annually and cleaned as required. They are also monitored and cleaned if a fault is detected or reported.

Street Name: Noel Purcell Walk D2	
Service Component	Service Provision/ Description
Street Sweeping Manual	Daily Service 6.00a.m. – 9p.m 7 Days per week including Bank Holidays Covered by Shifts 1, 2 and 3. Serviced six nights a week 10pm – 5am Sun – Fri including Bank Holidays.
Street Sweeping Mech.Drive Johnston Sweep Compact Sweep	No Service provision Daily Service 6.00a.m. – 9p.m 7 Days per week including Bank Holidays Covered by Shifts 1, 2 and 3.
Street Washing by Machine Compact Spray	No scheduled regular washing programme, service provided as requested.
Public Litter Bins/Street - Washing of Exterior	Litter bins washed minimum of 4 times per year
Public Litter Bins Street Emptying	Minimum of 4 times daily, weather, time of day, amount of pedestrian traffic, and seasonal variations apply and location of litter bin. Frequency increases depending on the amount of pedestrian activity.
Cleaning of: Tree Bases Monuments & Fountains	No service provision None
Removal of : Chewing Gum from Street/Pavement Graffiti from DCC street furniture Fly Posters	No service provision As required, methodology dependent on nature of stain. Frequency is as reported or from visual inspection.

	As required. Frequency is as reported or from visual inspection.
Provision of: Plant Boxes (specify type) Hanging Baskets Triple Tiered Floral Displays	No Service Provision .
Painting of : Lamp Posts Fixed Traffic Bollards Public Utility Boxes	Every 5 years. As required. No scheduled regular painting programme. DCC utility boxes are visually inspected and re-painted as required
Cleaning of : Statutory Traffic Signs Pay and Display machines Lighted Traffic Bollards Large Directional Signs Rainwater Gullies street/pavement	6 monthly. 6 monthly. 2 monthly 6 monthly All Street and Pavement Gullies are visually inspected on a scheduled basis annually and cleaned as required. They are also monitored and cleaned if a fault is detected or reported.

Street Name: Prouds Lane D2	
Service Component	Service Provision/ Description
Street Sweeping Manual	Daily Service 6.00a.m. – 1:30p.m. Mon - Fri Covered by Shifts 1, 2 and 3.
Street Sweeping Mech.Drive Compact Sweep	No Service Provision Daily Service 6.00a.m. – 1:30p.m. Mon - Fri Covered by Shifts 1, 2 and 3.
Street Washing by Machine Compact Spray	No scheduled regular washing programme - service provided as requested.
Public Litter Bins/Street - Washing of Exterior	No litter bins
Public Litter Bins Street Emptying	No litter bins
Cleaning of: Tree Bases Monuments & Fountains	None None
Removal of : Chewing Gum from Street/Pavement Graffiti from DCC street furniture Fly Posters	No service provision As required, methodology dependent on nature of stain. Frequency is as reported or from visual inspection. As required. Frequency is as reported or from visual inspection.
Provision of: Plant Boxes (specify type) Hanging Baskets Triple Tiered Floral Displays	No Service Provision
Painting of : Lamp Posts Fixed Traffic Bollards Public Utility Boxes	None As required. No scheduled regular painting programme. DCC utility boxes are visually inspected and re-painted as required
Cleaning of : Statutory Traffic Signs Pay and Display machines	6 monthly. 6 monthly.

Lighted Traffic Bollards Large Directional Signs Rainwater Gullies street/pavement	2 monthly 6 monthly All Street and Pavement Gullies are visually inspected on a scheduled basis annually and cleaned as required. They are also monitored and cleaned if a fault is detected or reported.
--	---

Street Name: South Great Georges Street D2	
Service Component	Service Provision/ Description
Street Sweeping Manual	Daily Service 6.00a.m. – 9p.m 7 Days per week including Bank Holidays Covered by Shifts 1, 2 and 3. Serviced six nights a week 10pm – 5am Sun – Fri including Bank Holidays.
Street Sweeping Mech.Drive Johnston Sweep Compact Sweep	Serviced six nights a week 10pm – 5am Sun – Fri including Bank Holidays. Daily Service 6.00a.m. – 9p.m 7 Days per week including Bank Holidays Covered by Shifts 1, 2 and 3. Serviced six nights a week 10pm – 5am Sun – Fri including Bank Holidays.
Street Washing by Machine Compact Spray	No scheduled regular washing programme, service provided as requested.
Public Litter Bins/Street - Washing of Exterior	Litter bins washed minimum of 4 times per year
Public Litter Bins Street Emptying	Minimum of 6 times daily, weather, time of day, amount of pedestrian traffic, and seasonal variations apply and location of litter bin. Frequency increases depending on the amount of pedestrian activity.
Cleaning of: Tree Bases Monuments & Fountains	None None
Removal of : Chewing Gum from Street/Pavement Graffiti from DCC street furniture Fly Posters	Annual Contract 6 times p.a. Contract review due end 2022 As required, methodology dependent on nature of stain. Frequency is as reported or from visual inspection. As required. Frequency is as reported or from visual inspection.
Provision of: Plant Boxes (specify type) Hanging Baskets Triple Tiered Floral Displays	No Service Provision
Painting of : Lamp Posts Fixed Traffic Bollards Public Utility Boxes	Every 5 years. As required. No scheduled regular painting programme. DCC utility boxes are visually inspected and re-painted as required
Cleaning of : Statutory Traffic Signs Pay and Display machines Lighted Traffic Bollards Large Directional Signs Rainwater Gullies street/pavement	6 monthly. 6 monthly. 2 monthly 6 monthly All Street and Pavement Gullies are visually inspected on a scheduled basis annually and cleaned as required.

	They are also monitored and cleaned if a fault is detected or reported.
--	---

Street Name: South King Street D2	
Service Component	Service Provision/ Description
Street Sweeping Manual	Daily Service 6.00a.m. – 9p.m 7 Days per week including Bank Holidays Covered by Shifts 1, 2 and 3. Serviced six nights a week 10pm – 5am Sun – Fri including Bank Holidays.
Street Sweeping Mech.Drive Johnston Sweep Compact Sweep	Serviced six nights a week 10pm – 5am Sun – Fri including Bank Holidays. Daily Service 6.00a.m. – 9p.m 7 Days per week including Bank Holidays Covered by Shifts 1, 2 and 3. Serviced six nights a week 10pm – 5am Sun – Fri including Bank Holidays.
Street Washing by Machine	No scheduled regular washing programme, service provided as requested.
Public Litter Bins/Street - Washing of Exterior	Litter bins washed minimum of 4 times per year
Public Litter Bins Street Emptying	Minimum of 6 times daily, weather, time of day, amount of pedestrian traffic, and seasonal variations apply and location of litter bin. Frequency increases depending on the amount of pedestrian activity.
Cleaning of: Tree Bases Monuments & Fountains	5 times per week None
Removal of : Chewing Gum from Street/Pavement Graffiti from DCC street furniture Fly Posters	Annual Contract 6 times p.a. Contract review due end 2022 As required, methodology dependent on nature of stain. Frequency is as reported or from visual inspection. As required. Frequency is as reported or from visual inspection.
Provision of: Plant Boxes (specify type) Hanging Baskets Triple Tiered Floral Displays	No service provision 2 Displays per year – Spring & Summer No service provision
Painting of : Lamp Posts Fixed Traffic Bollards Public Utility Boxes	Every 5 years. As required. No scheduled regular painting programme. DCC utility boxes are visually inspected and re-painted as required
Cleaning of : Statutory Traffic Signs Pay and Display machines Lighted Traffic Bollards Large Directional Signs Rainwater Gullies street/pavement	6 monthly. 6 monthly. 2 monthly 6 monthly All Street and Pavement Gullies are visually inspected on a scheduled basis annually and cleaned as required. They are also monitored and cleaned if a fault is detected or reported.

Street Name: South William Street D2	
Service Component	Service Provision/ Description
Street Sweeping Manual	Daily Service 6.00a.m. – 9p.m 7 Days per week including Bank Holidays Covered by Shifts 1, 2 and 3. Serviced six nights a week 10pm – 5am Sun – Fri including Bank Holidays.
Street Sweeping Mech.Drive Johnston Sweep Compact Sweep	Serviced six nights a week 10pm – 5am Sun – Fri including Bank Holidays. Daily Service 6.00a.m. – 9p.m 7 Days per week including Bank Holidays Covered by Shifts 1, 2 and 3. Serviced six nights a week 10pm – 5am Sun – Fri including Bank Holidays.
Street Washing by Machine Compact Spray	No scheduled regular washing programme, service provided as requested.
Public Litter Bins/Street - Washing of Exterior	Litter bins washed minimum of 4 times per year
Public Litter Bins Street Emptying	Minimum of 6 times daily, weather, time of day, amount of pedestrian traffic, and seasonal variations apply and location of litter bin. Frequency increases depending on the amount of pedestrian activity.
Cleaning of: Tree Bases Monuments & Fountains	5 times per week None
Removal of : Chewing Gum from Street/Pavement Graffiti from DCC street furniture Fly Posters	Annual Contract 6 times p.a. Contract review due end 2022 As required, methodology dependent on nature of stain. Frequency is as reported or from visual inspection. As required. Frequency is as reported or from visual inspection.
Provision of: Plant Boxes (specify type) Hanging Baskets Triple Tiered Floral Displays	Summer display tiered boxes Summer display No service provision
Painting of : Lamp Posts Fixed Traffic Bollards Public Utility Boxes	Every 5 years. As required. No scheduled regular painting programme. DCC utility boxes are visually inspected and re-painted as required
Cleaning of : Statutory Traffic Signs Pay and Display machines Lighted Traffic Bollards Large Directional Signs Rainwater Gullies street/pavement	6 monthly. 6 monthly. 2 monthly 6 monthly All Street and Pavement Gullies are visually inspected on a scheduled basis annually and cleaned as required. They are also monitored and cleaned if a fault is detected or reported.

Street Name: St Stephens Green North,D2	
Service Component	Service Provision/ Description
Street Sweeping Manual	Daily Service 6.00a.m. – 9p.m 7 Days per week including Bank Holidays Covered by Shifts 1, 2 and 3.

Street Sweeping Mech.Drive Johnston Sweep Compact Sweep	No service provision Daily Service 6.00a.m. – 9p.m 7 Days per week including Bank Holidays Covered by Shifts 1, 2 and 3.
Street Washing by Machine Compact Spray	No scheduled regular washing programme, service provided as requested.
Public Litter Bins/Street - Washing of Exterior	Litter bins washed minimum of 4 times per year
Public Litter Bins Street Emptying	Minimum of 6 times daily, weather, time of day, amount of pedestrian traffic, and seasonal variations apply and location of litter bin. Frequency increases depending on the amount of pedestrian activity.
Cleaning of: Tree Bases Monuments & Fountains	No service provision No scheduled cleaning however litter removed from surroundings daily
Removal of : Chewing Gum from Street/Pavement Graffiti from DCC street furniture Fly Posters	Annual Contract 4 times p.a. Contract review due end 2022 As required, methodology dependent on nature of stain. Frequency is as reported or from visual inspection. As required. Frequency is as reported or from visual inspection.
Provision of: Plant Boxes (specify type) Hanging Baskets Triple Tiered Floral Displays	No Service Provision
Painting of : Lamp Posts Fixed Traffic Bollards Public Utility Boxes	Every 5 years. As required. No scheduled regular painting programme. DCC utility boxes are visually inspected and re-painted as required
Cleaning of : Statutory Traffic Signs Pay and Display machines Lighted Traffic Bollards Large Directional Signs Rainwater Gullies street/pavement	6 monthly. 6 monthly. 2 monthly 6 monthly All Street and Pavement Gullies are visually inspected on a scheduled basis annually and cleaned as required. They are also monitored and cleaned if a fault is detected or reported.

Street Name: St Stephens Green West, D2	
Service Component	Service Provision/ Description
Street Sweeping Manual	Daily Service 6.00a.m. – 9p.m 7 Days per week including Bank Holidays Covered by Shifts 1, 2 and 3.
Street Sweeping Mech.Drive Johnston Sweep Compact Sweep	No service provision Daily Service 6.00a.m. – 9p.m 7 Days per week including Bank Holidays Covered by Shifts 1, 2 and 3.
Street Washing by Machine Compact Spray	No scheduled regular washing programme, service provided as requested.

Public Litter Bins/Street - Washing of Exterior	Litter bins washed minimum of 4 times per year
Public Litter Bins Street Emptying	Minimum of 6 times daily, weather, time of day, amount of pedestrian traffic, and seasonal variations apply and location of litter bin. Frequency increases depending on the amount of pedestrian activity.
Cleaning of: Tree Bases Monuments & Fountains	No service provision None
Removal of : Chewing Gum from Street/Pavement Graffiti from DCC street furniture Fly Posters	Annual Contract 4 times p.a. Contract review due end 2022 As required, methodology dependent on nature of stain. Frequency is as reported or from visual inspection. As required. Frequency is as reported or from visual inspection.
Provision of: Plant Boxes (specify type) Hanging Baskets Triple Tiered Floral Displays	No Service Provision
Painting of : Lamp Posts Fixed Traffic Bollards Public Utility Boxes	Every 5 years. As required. No scheduled regular painting programme. DCC utility boxes are visually inspected and re-painted as required
Cleaning of : Statutory Traffic Signs Pay and Display machines Lighted Traffic Bollards Large Directional Signs Rainwater Gullies street/pavement	6 monthly. 6 monthly. 2 monthly 6 monthly All Street and Pavement Gullies are visually inspected on a scheduled basis annually and cleaned as required. They are also monitored and cleaned if a fault is detected or reported.

Street Name: Suffolk Street D2	
Service Component	Service Provision/ Description
Street Sweeping Manual	Daily Service 6.00a.m. – 9p.m 7 Days per week including Bank Holidays Covered by Shifts 1, 2 and 3. Serviced six nights a week 10pm – 5am Sun – Fri including Bank Holidays.
Street Sweeping Mech.Drive Johnston Sweep Compact Sweep	Serviced six nights a week 10pm – 5am Sun – Fri including Bank Holidays. Daily Service 6.00a.m. – 9p.m 7 Days per week including Bank Holidays Covered by Shifts 1, 2 and 3. Serviced six nights a week 10pm – 5am Sun – Fri including Bank Holidays.
Street Washing by Machine Compact Spray	Washed on a fortnightly basis by night shift
Public Litter Bins/Street - Washing of Exterior	Litter bins washed minimum of 4 times per year
Public Litter Bins Street Emptying	Minimum of 6 times daily, weather, time of day, amount of pedestrian traffic, and seasonal variations apply and location of litter bin. Frequency increases depending on the amount of pedestrian activity.
Cleaning of:	

Tree Bases Monuments & Fountains	None Daily removal of litter from base and surrounds. Graffiti removal as required
Removal of : Chewing Gum from Street/Pavement Graffiti from DCC street furniture Fly Posters	Annual Contract 6 times p.a. Contract review due end 2022 As required, methodology dependent on nature of stain. Frequency is as reported or from visual inspection. As required. Frequency is as reported or from visual inspection.
Provision of: Plant Boxes (specify type) Hanging Baskets Triple Tiered Floral Displays	Tiered boxes summer months only No service provision No service provision
Painting of : Lamp Posts Fixed Traffic Bollards Public Utility Boxes	Every 5 years. As required. No scheduled regular painting programme. DCC utility boxes are visually inspected and re-painted as required
Cleaning of : Statutory Traffic Signs Pay and Display machines Lighted Traffic Bollards Large Directional Signs Rainwater Gullies street/pavement	6 monthly. 6 monthly. 2 monthly 6 monthly All Street and Pavement Gullies are visually inspected on a scheduled basis annually and cleaned as required. They are also monitored and cleaned if a fault is detected or reported.

Street Name: Swans Yard, D2	
Service Component	Service Provision/ Description
Street Sweeping Manual	Daily Service 6.00a.m. – 1:30p.m. Mon - Fri Covered by Shifts 1, 2 and 3.
Street Sweeping Mech.Drive Compact Sweep	No Service Provision Daily Service 6.00a.m. – 1:30p.m. Mon - Fri Covered by Shifts 1, 2 and 3.
Street Washing by Machine Compact Spray	No scheduled regular washing programme - service provided as requested.
Public Litter Bins/Street - Washing of Exterior	No litter bins
Public Litter Bins Street Emptying	No litter bins
Cleaning of: Tree Bases Monuments & Fountains	None None
Removal of : Chewing Gum from Street/Pavement Graffiti from DCC street furniture Fly Posters	Annual Contract 6 times p.a. Contract review due end 2022 As required, methodology dependent on nature of stain. Frequency is as reported or from visual inspection. As required. Frequency is as reported or from visual inspection.
Provision of: Plant Boxes (specify type) Hanging Baskets Triple Tiered Floral Displays	No Service Provision
Painting of :	

Lamp Posts Fixed Traffic Bollards Public Utility Boxes	None As required. No scheduled regular painting programme. DCC utility boxes are visually inspected and re-painted as required
Cleaning of : Statutory Traffic Signs Pay and Display machines Lighted Traffic Bollards Large Directional Signs Rainwater Gullies street/pavement	6 monthly. 6 monthly. 2 monthly 6 monthly All Street and Pavement Gullies are visually inspected on a scheduled basis annually and cleaned as required. They are also monitored and cleaned if a fault is detected or reported.

Street Name: Tangier Lane, D2	
Service Component	Service Provision/ Description
Street Sweeping Manual	No Service Provision
Street Sweeping Mech.Drive Compact Sweep	No Service Provision
Street Washing by Machine	No Service Provision
Public Litter Bins/Street - Washing of Exterior	No Litter Bins
Public Litter Bins Street Emptying	No Litter Bins
Cleaning of: Tree Bases Monuments & Fountains	None None
Removal of : Chewing Gum from Street/Pavement Graffiti from DCC street furniture Fly Posters	No service provision. As required, methodology dependent on nature of stain. Frequency is as reported or from visual inspection. As required. Frequency is as reported or from visual inspection.
Provision of: Plant Boxes (specify type) Hanging Baskets Triple Tiered Floral Displays	No Service Provision
Painting of : Lamp Posts Fixed Traffic Bollards Public Utility Boxes	None As required. No scheduled regular painting programme. DCC utility boxes are visually inspected and re-painted as required
Cleaning of : Statutory Traffic Signs Pay and Display machines Lighted Traffic Bollards Large Directional Signs Rainwater Gullies street/pavement	6 monthly. 6 monthly. 2 monthly 6 monthly All Street and Pavement Gullies are visually inspected on a scheduled basis annually and cleaned as required. They are also monitored and cleaned if a fault is detected or reported.

Street Name: Trinity Street D2	

Service Component	Service Provision/ Description
Street Sweeping Manual	Daily Service 6.00a.m. – 9p.m 7 Days per week including Bank Holidays Covered by Shifts 1, 2 and 3. Serviced six nights a week 10pm – 5am Sun – Fri including Bank Holidays.
Street Sweeping Mech.Drive Johnston Sweep Compact Sweep	Serviced six nights a week 10pm – 5am Sun – Fri including Bank Holidays. Daily Service 6.00a.m. – 9p.m 7 Days per week including Bank Holidays Covered by Shifts 1, 2 and 3. Serviced six nights a week 10pm – 5am Sun – Fri including Bank Holidays.
Street Washing by Machine Compact Spray	Washed on a fortnightly basis by night shift
Public Litter Bins/Street - Washing of Exterior	Litter bins washed minimum of 4 times per year
Public Litter Bins Street Emptying	Minimum of 6 times daily, weather, time of day, amount of pedestrian traffic, and seasonal variations apply and location of litter bin. Frequency increases depending on the amount of pedestrian activity.
Cleaning of: Tree Bases Monuments & Fountains	None None
Removal of : Chewing Gum from Street/Pavement Graffiti from DCC street furniture Fly Posters	Annual Contract 6 times p.a. Contract review due end 2022 As required, methodology dependent on nature of stain. Frequency is as reported or from visual inspection. As required. Frequency is as reported or from visual inspection.
Provision of: Plant Boxes (specify type) Hanging Baskets Triple Tiered Floral Displays	No Service Provision
Painting of : Lamp Posts Fixed Traffic Bollards Public Utility Boxes	None As required. No scheduled regular painting programme. DCC utility boxes are visually inspected and re-painted as required
Cleaning of : Statutory Traffic Signs Pay and Display machines Lighted Traffic Bollards Large Directional Signs Rainwater Gullies street/pavement	6 monthly. 6 monthly. 2 monthly 6 monthly All Street and Pavement Gullies are visually inspected on a scheduled basis annually and cleaned as required. They are also monitored and cleaned if a fault is detected or reported.

Street Name: Westmoreland Street D2	
Service Component	Service Provision/ Description
Street Sweeping Manual	Daily Service 6.00a.m. – 9p.m 7 Days per week including Bank Holidays Covered by Shifts 1, 2 and 3. Serviced six nights a week 10pm – 5am Sun – Fri including Bank Holidays.

Street Sweeping Mech.Drive Johnston Sweep Compact Sweep	Serviced six nights a week 10pm – 5am Sun – Fri including Bank Holidays. Daily Service 6.00a.m. – 9p.m 7 Days per week including Bank Holidays Covered by Shifts 1, 2 and 3. Serviced six nights a week 10pm – 5am Sun – Fri including Bank Holidays.
Street Washing by Machine Compact Spray	Washed on a fortnightly basis by night shift
Public Litter Bins/Street - Washing of Exterior	Litter bins washed minimum of 4 times per year
Public Litter Bins Street Emptying	Minimum of 6 times daily, weather, time of day, amount of pedestrian traffic, and seasonal variations apply and location of litter bin. Frequency increases depending on the amount of pedestrian activity.
Cleaning of: Tree Bases Monuments & Fountains	5 times per week None
Removal of : Chewing Gum from Street/Pavement Graffiti from DCC street furniture Fly Posters	Annual Contract 6 times p.a. Contract review due end 2022 As required, methodology dependent on nature of stain. Frequency is as reported or from visual inspection. As required. Frequency is as reported or from visual inspection.
Provision of: Plant Boxes (specify type) Hanging Baskets Triple Tiered Floral Displays	No Service Provision
Painting of : Lamp Posts Fixed Traffic Bollards Public Utility Boxes	Every 5 years. As required. No scheduled regular painting programme. DCC utility boxes are visually inspected and re-painted as required
Cleaning of : Statutory Traffic Signs Pay and Display machines Lighted Traffic Bollards Large Directional Signs Rainwater Gullies street/pavement	6 monthly. 6 monthly. 2 monthly 6 monthly All Street and Pavement Gullies are visually inspected on a scheduled basis annually and cleaned as required. They are also monitored and cleaned if a fault is detected or reported.

Street Name: Wicklow Lane, D2	
Service Component	Service Provision/ Description
Street Sweeping Manual	None
Street Sweeping Mech.Drive Johnston Sweep Compact Sweep	None
Street Washing by Machine Compact Spray	None
Public Litter Bins/Street - Washing of Exterior	No Litter Bins
Public Litter Bins Street Emptying	No Litter Bins
Cleaning of:	

Tree Bases Monuments & Fountains	None None
Removal of : Chewing Gum from Street/Pavement Graffiti from DCC street furniture Fly Posters	None None
Provision of: Plant Boxes (specify type) Hanging Baskets Triple Tiered Floral Displays	No service provision
Painting of : Lamp Posts Fixed Traffic Bollards Public Utility Boxes	None
Cleaning of : Statutory Traffic Signs Pay and Display machines Lighted Traffic Bollards Large Directional Signs Rainwater Gullies street/pavement	None None None None All Street and Pavement Gullies are visually inspected on a scheduled basis annually and cleaned as required. They are also monitored and cleaned if a fault is detected or reported.

Street Name: Wicklow Street D2	
Service Component	Service Provision/ Description
Street Sweeping Manual	Daily Service 6.00a.m. – 9p.m 7 Days per week including Bank Holidays Covered by Shifts 1, 2 and 3. Serviced six nights a week 10pm – 5am Sun – Fri including Bank Holidays.
Street Sweeping Mech.Drive Johnston Sweep Compact Sweep	Serviced six nights a week 10pm – 5am Sun – Fri including Bank Holidays. Daily Service 6.00a.m. – 9p.m 7 Days per week including Bank Holidays Covered by Shifts 1, 2 and 3. Serviced six nights a week 10pm – 5am Sun – Fri including Bank Holidays.
Street Washing by Machine	Washed on a fortnightly basis by night shift
Public Litter Bins/Street - Washing of Exterior	Litter bins washed minimum of 4 times per year
Public Litter Bins Street Emptying	Minimum of 6 times daily, weather, time of day, amount of pedestrian traffic, and seasonal variations apply and location of litter bin. Frequency increases depending on the amount of pedestrian activity.
Cleaning of: Tree Bases Monuments & Fountains	None None
Removal of : Chewing Gum from Street/Pavement Graffiti from DCC street furniture Fly Posters	Annual Contract 6 times p.a. Contract review due end 2022 As required, methodology dependent on nature of stain. Frequency is as reported or from visual inspection. As required. Frequency is as reported or from visual inspection.
Provision of:	

Plant Boxes (specify type) Hanging Baskets Triple Tiered Floral Displays	No service provision 2 Displays per year – Spring & Summer No service provision
Painting of : Lamp Posts Fixed Traffic Bollards Public Utility Boxes	Every 5 years. As required. No scheduled regular painting programme. DCC utility boxes are visually inspected and re-painted as required
Cleaning of : Statutory Traffic Signs Pay and Display machines Lighted Traffic Bollards Large Directional Signs Rainwater Gullies street/pavement	6 monthly. 6 monthly. 2 monthly 6 monthly All Street and Pavement Gullies are visually inspected on a scheduled basis annually and cleaned as required. They are also monitored and cleaned if a fault is detected or reported.



Corporate

www.wearedublintown.ie

Consumer

www.dublintown.ie

DublinTown 1st Floor 43-45 Middle Abbey St, Dublin 1.
+353 (01) 6334680