

Copyright  
 This drawing and any design herein is the copyright of the  
 Consultants and must not be reproduced without their written  
 consent.  
 All drawings remain the property of the Consultants.

- Notes:
- All levels are in metres and relate to O.S. Datum MALIN.
  - This drawing is reproduced from digital maps:  
 O.S. MAPS - Scale 1:2,500  
 O.S. MAPS - Scale 1:1,000  
 Discovery Series - Scale 1:50,000
  - All Maps are referenced to IRISH NATIONAL GRID (I.N.G.)
  - Ordnance Survey Ireland Licence No. EN 0003017  
 ©Government of Ireland.

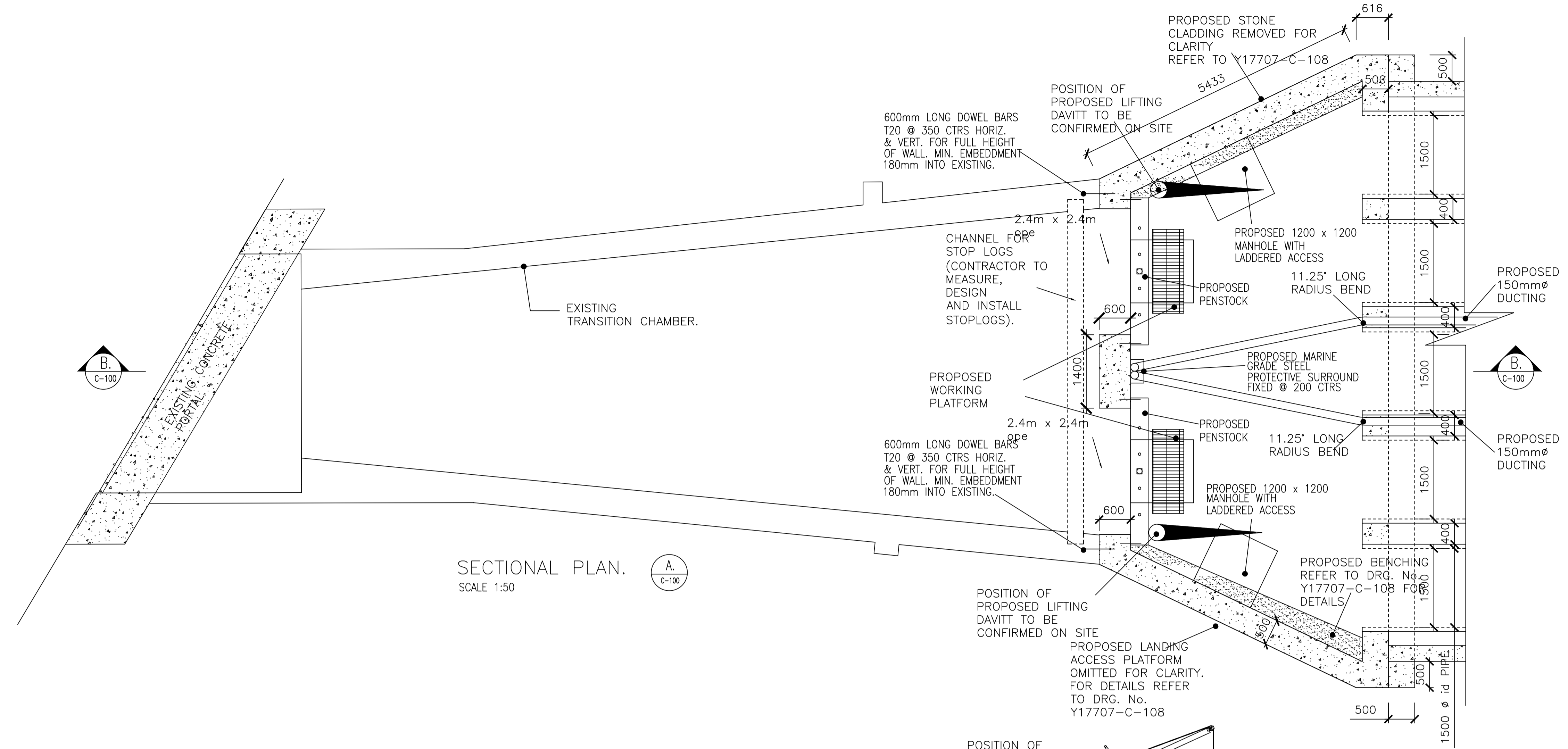

SECTIONAL PLAN.  
 SCALE 1:50

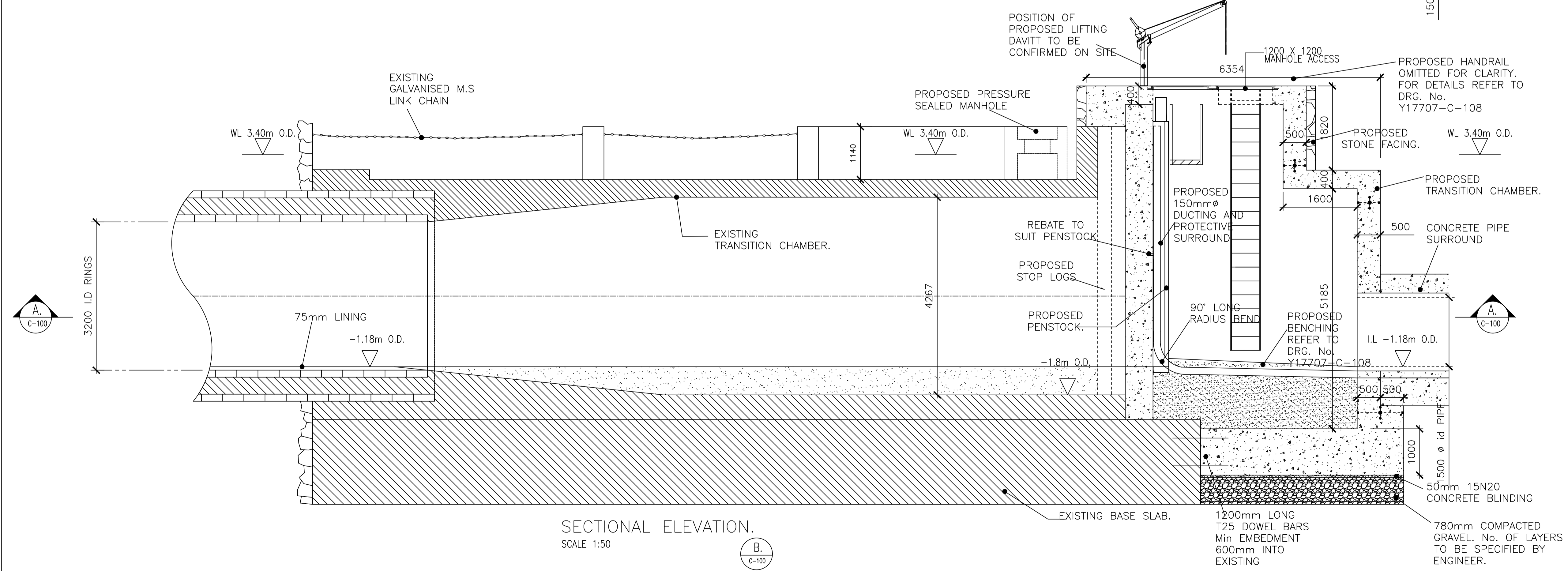

SECTIONAL ELEVATION.  
 SCALE 1:50

P02	S1	ISSUED FOR EIAR	LS	NK	MAR 2022
P01	S1	ISSUED FOR EIAR	LS	CD	SEPT 2021
Rev.	Suit.	Description	Drawn	Cl'd	Date

Client:

Obair i gcomhpháirtíocht Working in partnership

Consultant:

**J. B. Barry and Partners Limited**  
 Consulting Engineers

Classon House  
 Dundrum  
 Business Park  
 Dundrum Road  
 Dublin 14  
 D14 1910

Tel: +353-1-4851400  
 email: info@jbbarry.ie  
 website: www.jbbarry.ie

Project:

**GRAND CANAL DOCK  
 STORM OUTFALL**

Drawing Title:

**GENERAL ARRANGEMENT OF  
 TIE-IN TO EXISTING OUTFALL  
 AND TRANSITION CHAMBER - No1**

Drawn by:	LS	Date:	MARCH 2022
Checked by:	CD	Date:	MARCH 2022
Approved by:	KOD	Date:	MARCH 2022
Internal Project REFS:	19708		
Scales:	1:50 @A1, 1:100 @A3		

Stage:	EIAR		
Drawing No.:	19708-JBB-00-XX-DR-C-00142	Revision	P01
Suitability	S1		