

Clontarf to City Centre Project INFORMATION LEAFLET

Dear Resident/ Business Owner,

This leaflet provides information on the Clontarf to City Centre Project.

The Clontarf to City Centre Project (C2CC Project) is a transportation project being delivered by Dublin City Council. It is funded by the National Transport Authority.

It will provide 8km of walking, 6km of cycling facilities, and 5.4km of bus priority infrastructure. This scheme extends from Clontarf Road at the junction with Alfie Byrne Road, to Amiens Street at the junction with Talbot Street.

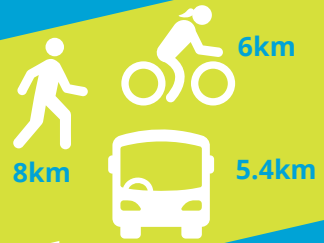

This leaflet provides information on some milestones and the proposed temporary traffic plans for August.

1 Ceremonial Sod Turning 28th March 2022



L-R Cllr Catherine Stocker, Cllr Deirdre Heney, Lord Mayor Allison Gilliland, Oliver Dalton NTA, Cllr Naoise Ó'Muirí & Cllr Donna Cooney.

WHAT'S IN THIS LEAFLET?

- 1 Ceremonial Sod Turning
- 2 Progress Update
- 3 Overall Project Map
- 4 Traffic Management
- 5 Contact Details
- 6 Further Updates



Clontarf Road Footway & Stone Wall alongside Fairview Park.



Alfie Byrne Road Junction, Cycle Track & Footpath.



Fairview Cycle Track under construction.

3 OVERALL PROJECT MAP

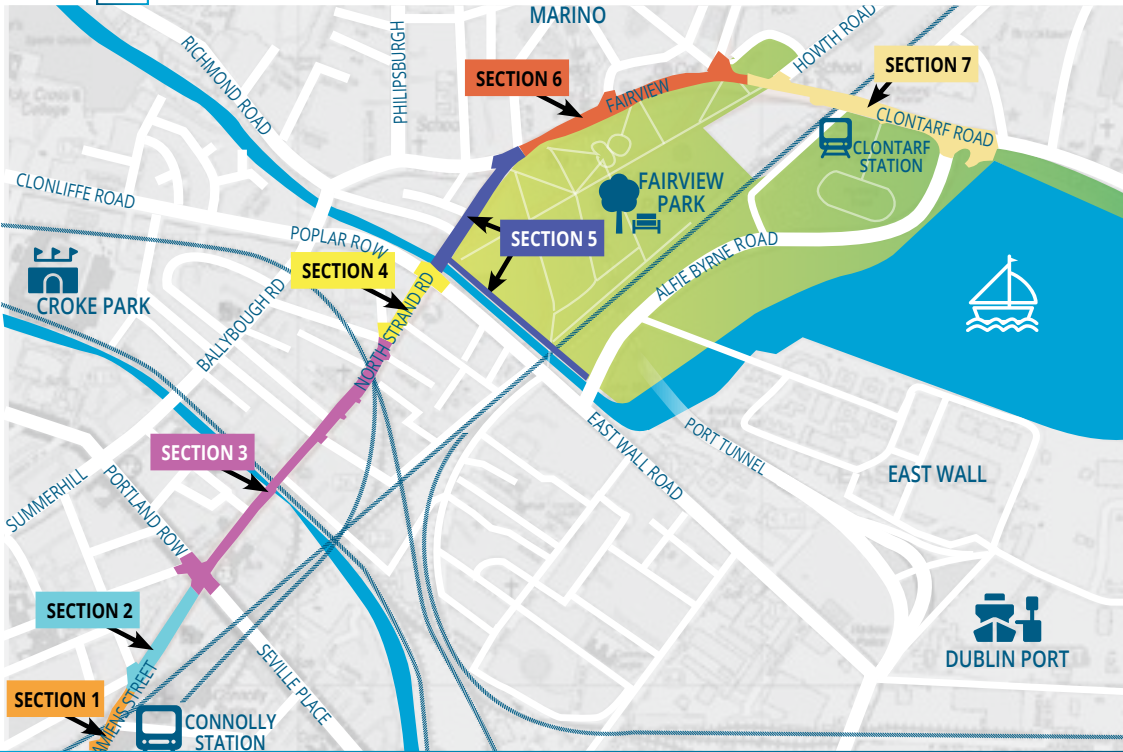

4 FUNNELLING OF TRAFFIC NEAR CLONTARF DART STATION

All traffic reduced to one lane in each direction and funnelled through one arch of railway bridge at Clontarf Road.

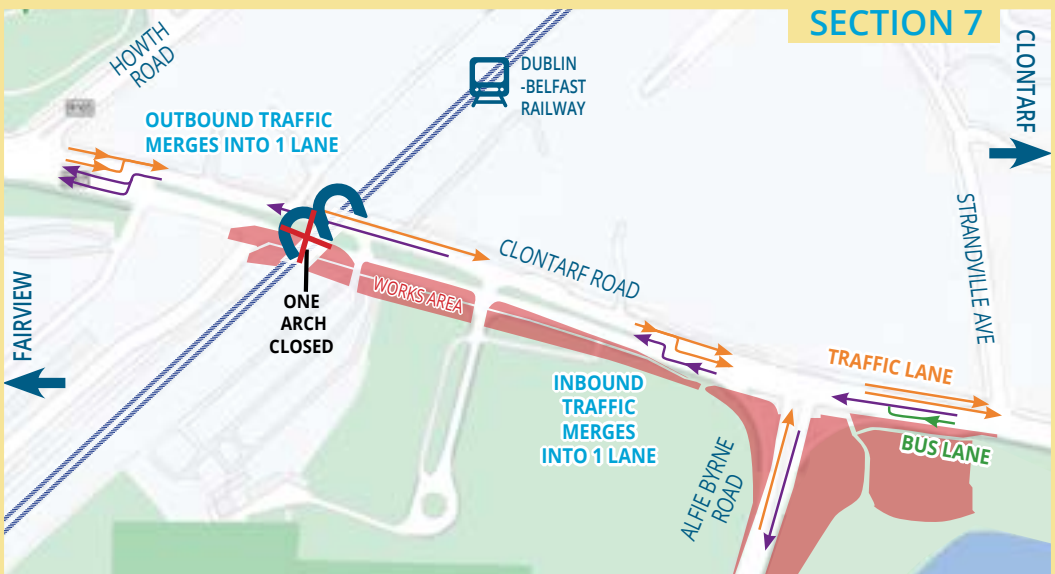

4 CARS DIVERTED FROM NORTH STRAND ROAD TO BALLYBOUGH ROAD - STARTING IN AUGUST

All city centre bound private car traffic diverted at Fairview via Fairview Strand Road & Ballybough Road

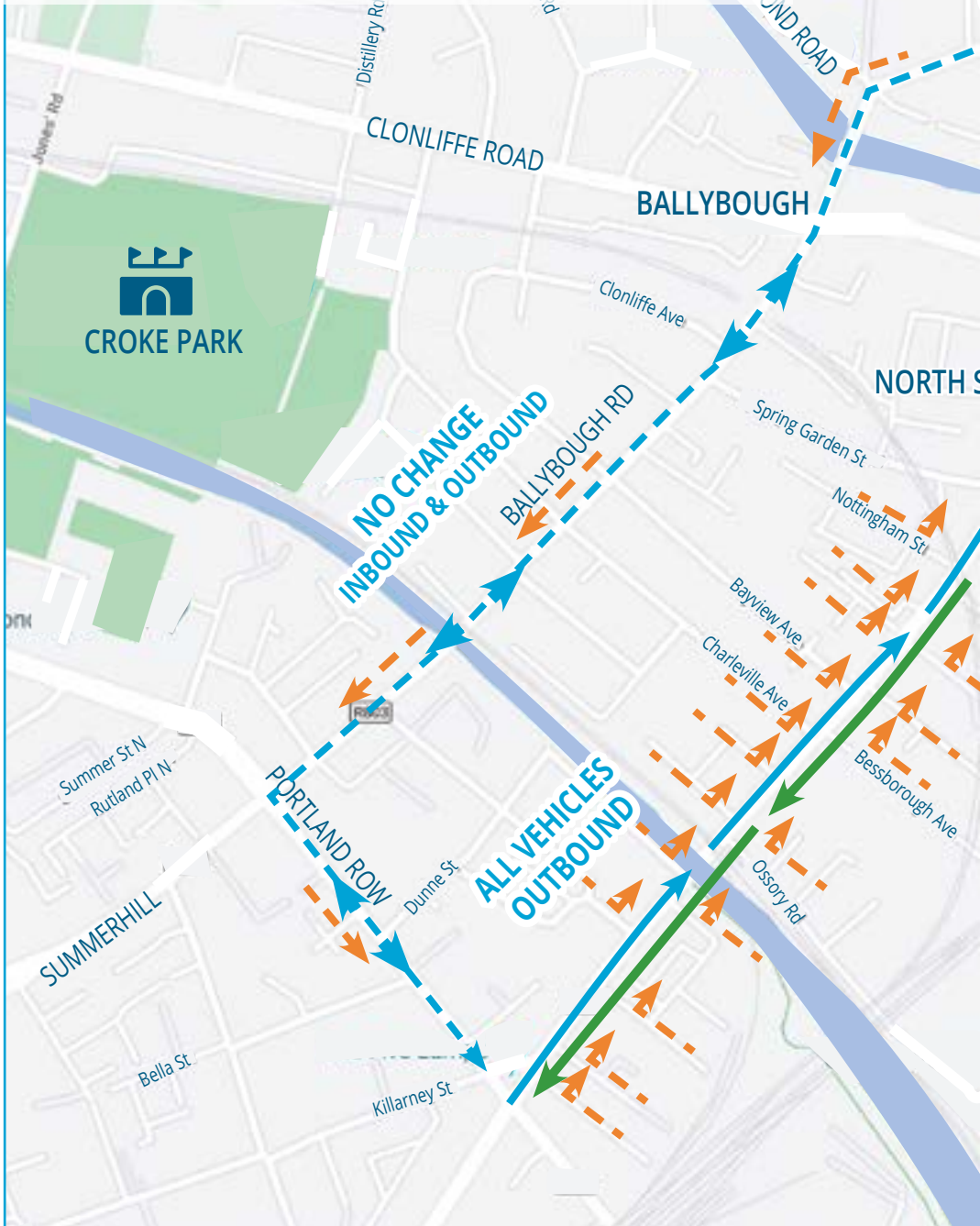

CARS DIVERTED

FAIRVIEW

NO PRIVATE CARS

FAIRVIEW PARK

CYCLISTS & PUBLIC TRANSPORT ONLY INBOUND

STRAND

ALFIE BYRNE ROAD

Eastpoint Causeway

EAST WALL ROAD

PORT TUNNEL

Stoney Rd

Seaview Ave E

Strangford Rd E

Ossory Rd

St Mary's Rd

Addison Rd

Cadogan Rd

Leinster Ave

Existing Cross Section



OUTBOUND

INBOUND

Temporary Cross Section



OUTBOUND

INBOUND

TRAFFIC DIVERSION ROUTE - IN EFFECT FOR AT LEAST A YEAR

5 HOW TO CONTACT DUBLIN CITY COUNCIL & THE CONTRACTOR

If you would like further information on the C2CC Project or to contact the Dublin City Council project team, please see the options below:



www.c2cc.ie



activetraveloffice@dublincity.ie with subject: C2CC Project



Dublin City Council, C2CC Project, Environment & Transportation Department, Block 2, Floor 7, Civic Offices, Wood Quay, Dublin 8, D08 RF3F



Dublin City Council's Project Liaison Officer: 01 222 2536

To contact the contractor, Clonmel Enterprises Ltd:



24 Hour Emergency Contact: 086 032 4904



c2cc@clonmelent.com



www.clonmelent.com

6 DRAWINGS AND FURTHER UPDATES

Design drawings of the C2CC Project have been made available for viewing at the following local libraries:

- Charleville Mall Library, North Strand, Dublin 1
- Marino Library, 14 - 20 Marino Mart, Dublin 3

Further images, landscape drawings and a public realm design report for the Clontarf to City Centre Project can be viewed on the Dublin City Council C2CC Project Website: www.c2cc.ie