

Last saved by: MEHANT(2022_06-30) Last Picked: 2022_06-30
 Filename: I:\EU\AECOM\NET\COMEM\AIUK\IED\DL2\UBSPR-298627_FITZWILLIAM_CYCLE_ROUTE_DCC900_CAD_GS910_CAD20-SHEETSDetailed DESIGN\60578028_DD_140_A.DWG
 Project Management Initials: Designer: TM Checked: AM Approved: BMCM ISO A1 594mm x 841mm

ORDNANCE SURVEY IRELAND LICENCE NO AR0064220
 © ORDNANCE SURVEY IRELAND / GOVERNMENT OF IRELAND

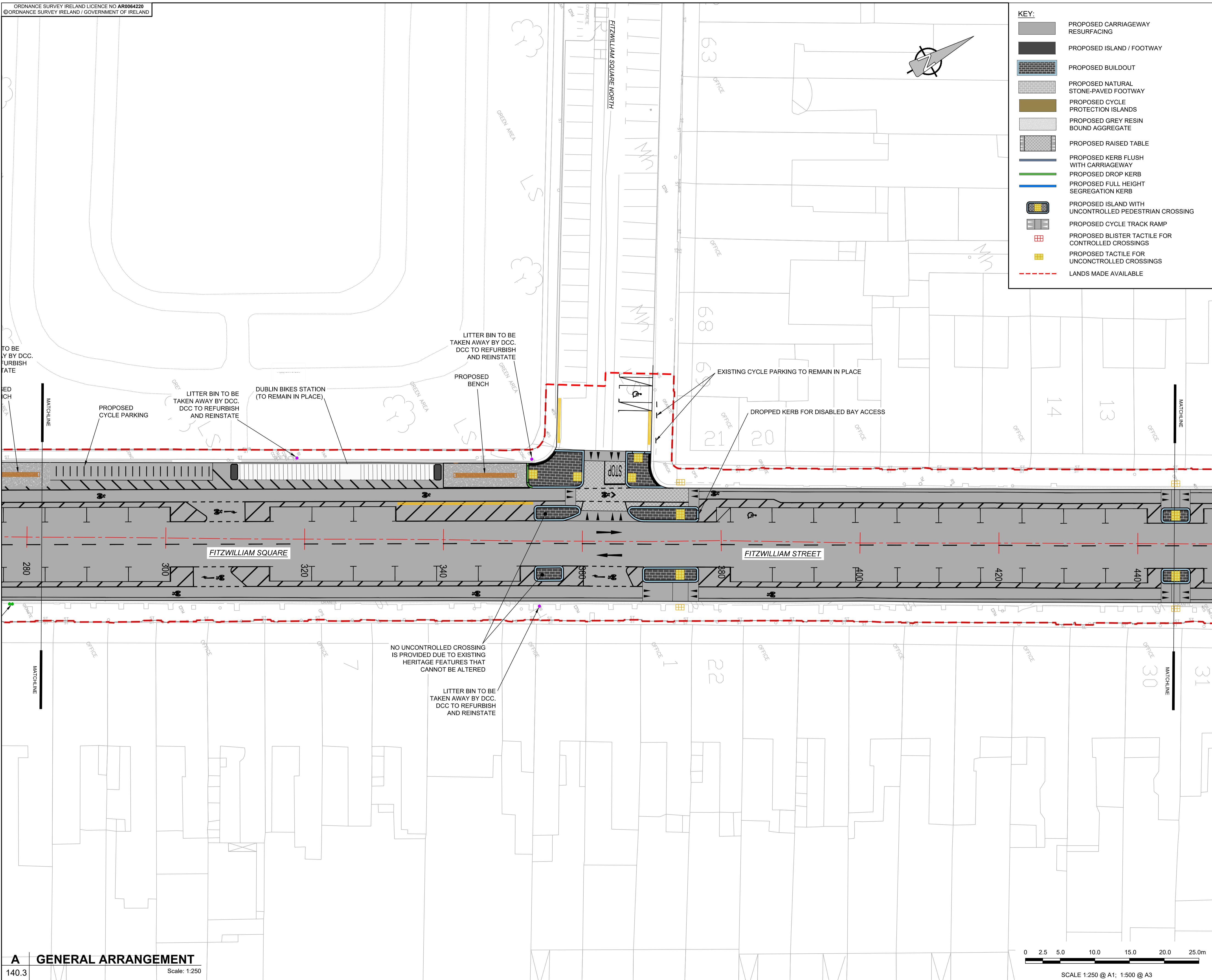

KEY:

- PROPOSED CARRIAGEWAY RESURFACING
- PROPOSED ISLAND / FOOTWAY
- PROPOSED BUILDOUT
- PROPOSED NATURAL STONE-PAVED FOOTWAY
- PROPOSED CYCLE PROTECTION ISLANDS
- PROPOSED GREY RESIN BOUND AGGREGATE
- PROPOSED RAISED TABLE
- PROPOSED KERB FLUSH WITH CARRIAGEWAY
- PROPOSED DROP KERB
- PROPOSED FULL HEIGHT SEGREGATION KERB
- PROPOSED ISLAND WITH UNCONTROLLED PEDESTRIAN CROSSING
- PROPOSED CYCLE TRACK RAMP
- PROPOSED BLISTER TACTILE FOR CONTROLLED CROSSINGS
- PROPOSED TACTILE FOR UNCONTROLLED CROSSINGS
- LANDS MADE AVAILABLE

AECOM

PROJECT
Fitzwilliam Cycle Route

CLIENT
Comhairle Cathrach
Bhaile Átha Cliath
Dublin City Council

NTA
Údarás Náisiúnta Iompair
National Transport Authority

Project Ireland 2040
Building Ireland's Future

CONSULTANT
AECOM
Adelphi Plaza
George's Street Upper
Dun Laoghaire Co. Dublin
Tel: +353(0)1 2383100 Fax: +353(0)1 2383199
www.aecom.com

- NOTES:**
1. THIS DRAWING IS TO BE READ IN CONJUNCTION WITH ALL OTHER RELEVANT ARCHITECTURAL AND ENGINEERING DRAWINGS. ANY DISCREPANCIES, ERRORS OR OMISSIONS TO BE BROUGHT TO THE ATTENTION OF THE DESIGNER.
 2. ALL DIMENSIONS TO BE CHECKED BY THE CONTRACTOR ON SITE PRIOR TO COMMENCEMENT OF WORKS.
 3. AECOM LIMITED TO BE INFORMED BY THE CONTRACTOR OF ANY DISCREPANCIES PRIOR TO THE COMMENCEMENT OF WORKS ON SITE.
 4. DIMENSIONS OF ALL BOUNDARIES AND ADJOINING ROADS TO BE CHECKED ON SITE PRIOR TO COMMENCEMENT OF WORKS.
 5. DO NOT SCALE. ALL MEASUREMENTS AND COORDINATES TO BE CHECKED ON SITE.

ISSUE/REVISION

NO.	DATE	DESCRIPTION
A	JUNE 2022	ISSUED FOR TENDER
I/R	DATE	DESCRIPTION

KEY PLAN

PROJECT NUMBER
60578028

SHEET TITLE
GENERAL ARRANGEMENT
SHEET 3 OF 6

SHEET NUMBER
60578028_DD_SHT_140.3

A GENERAL ARRANGEMENT
140.3 Scale: 1:250

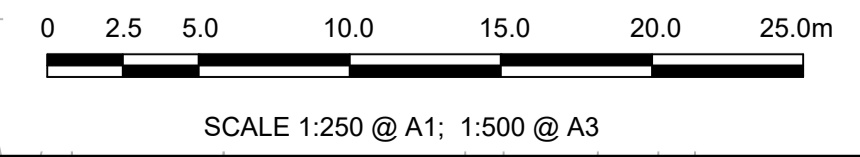

This drawing has been prepared for the use of AECOM's client. It may not be used, modified, reproduced or relied upon by third parties, except as agreed by AECOM or as required by law. AECOM accepts no responsibility, and denies any liability, whatsoever, to any party that uses or relies on this drawing without AECOM's express written consent. All measurements must be obtained from the stated dimensions.