

SILLOGE WORKS UPDATE – OCTOBER 2022

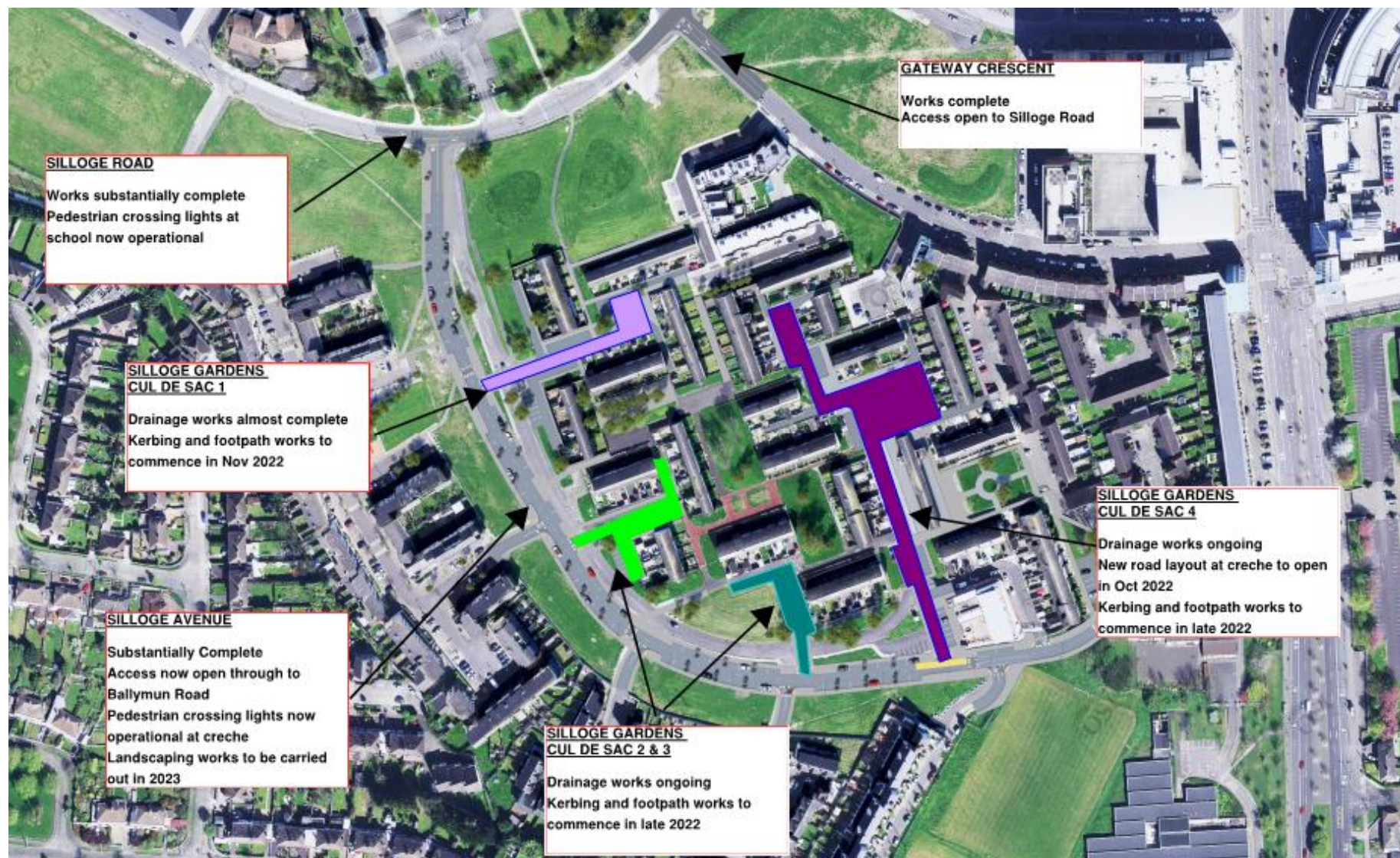



Figure 1 Manhole Construction - Deep Excavations



Figure 2 Road Construction Works



Figure 3 Footpath Construction Works

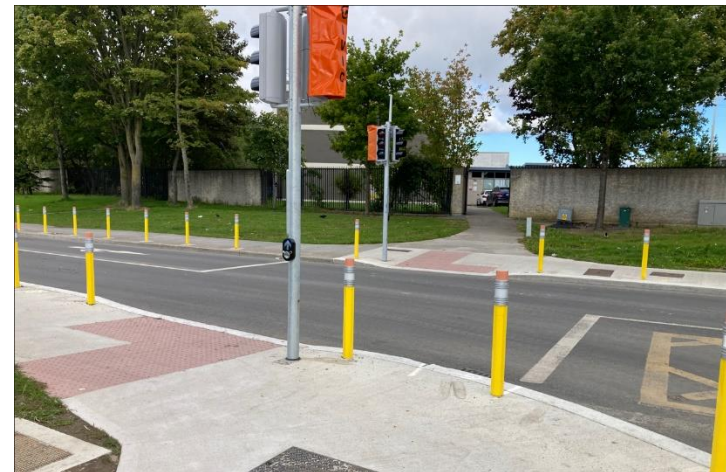

Figure 4 Pedestrian Crossing Silloge Rd

IMAGES OF PROPOSED FINAL LAYOUT



The project team will provide an update at tonight's (4th October) Safer Ballymun Community Safety Forum at Trinity Comprehensive, Ballymun Rd at 7pm; all are welcome to attend.

CONSTRUCTION SITE SAFETY



- CONSTRUCTION SITES ARE EXTREMELY DANGEROUS ENVIRONMENTS AND CHILDREN SHOULD BE KEPT AWAY FROM THEM.
- PARENTS SHOULD SPEAK TO CHILDREN ABOUT THE DANGERS OF ENTERING CONSTRUCTION SITES
- CONSTRUCTION SITE DANGERS SUCH AS DEEP EXCAVATIONS, HEAVY PLANT AND MACHINERY OPERATIONS & ELECTRICAL SERVICES ALL PRESENT RISKS TO PEOPLE AND ESPECIALLY CHILDREN
- AS WE APPROACH HALLOWEEN CHILDREN SHOULD BE DISCOURAGED FROM ATTEMPTING TO ENTER THE SILLOGE CONSTRUCTION SITE
- DAMAGED FENCING CAN PERMIT SMALL CHILDREN TO ACCESS THE SITE AND ANY DAMAGED FENCING SHOULD BE REPORTED TO THE PROJECT LIAISON OFFICE, SITE SECURITY OR THE GARDAÍ IMMEDIATELY

- FURTHER INFORMATION IS AVAILABLE AT:

[HTTPS://WWW.DUBLINCITY.IE/RESIDENTIAL/TRANSPORTATION/ROADS-AND-TRAFFIC-PROJECTS/SILLOGUE-INFRASTRUCTURE-SCHEME](https://www.dublincity.ie/residential/transportation/roads-and-traffic-projects/sillogue-infrastructure-scheme)

