

DRAWING SHOWING THE PROPOSED LAYOUT FOR NEW CYCLE LANES ON RATOATH ROAD. CYCLE LANES ARE 1.5m WIDE AND CARRIAGEWAY LANES ARE MINIMUM 3m. A PHYSICAL BUFFER CONSISTING OF FLEXI KERBS / BOLLARDS BETWEEN THE CYCLE LANE AND TRAFFIC LANE. TO ACCOMMODATE CYCLE LANE PROVISION, PARKING ALONG SOUTHBOUND LANE BETWEEN DRUMCLIFFE ROAD AND FAUSSAGH AVENUE HAS BEEN OMITTED.



7 Ormonde Road,
Kilkenny
Tel +353(0)567795800
e-mail info@roadplan.ie

LEGEND

	CARRIAGEWAY		BOLLARDS
	CYCLELANE		KERB LINE
	FOOTPATH		
	VERGE		
	UNCONTROLLED CROSSING WITH RAISED TABLE TO CC-SCD-05145 (OPTION TO PROVIDE SIGNALISED CROSSING TO CC-SCD-05127)		

NOTES

1. CYCLE LANE / PEDESTRIAN SIGNAGE TO BE PROVIDED IN ACCORDANCE WITH THE TRAFFIC SIGNS MANUAL
2. REFER TO DRAWING 22067-01-0115 FOR CROSS SECTION DETAILS
3. BOLLARD LOCATIONS ON ARE INDICATIVE. BOLLARDS ARE TO BE PLACED AT 3m CENTRES WHERE POSSIBLE WITH SPACING MODIFIED AS REQUIRED TO ACCOMMODATE DRIVEWAYS AND ENTRANCES.

A				Annotation of CL changes added				21/10/22	VD	AC	AC	
No.				Revision				Date	By	Chk'd	App'd	
Designed:				VD				Checked:				AC
Approved:				DD								

PROJECT TITLE		CABRA TO BLANCHARDSTOWN WALKING AND CYCLING SCHEME					
Drawing Title:		PROPOSED LAYOUT - SHEET 1 OF 12					
Drawn by:	VD	Sheet Size:	A3	Scale:	1 / 500	Date:	Sept '22
Job Number:	22067-01	Drawing Number:	22067-01-0101	Revision:	A		

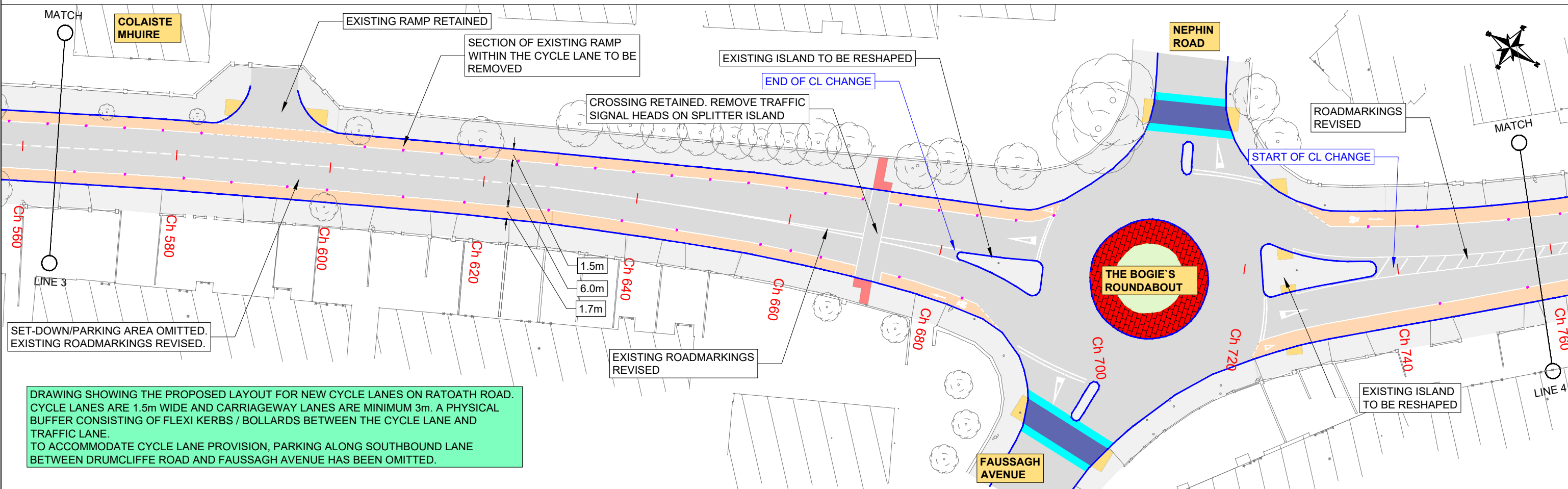
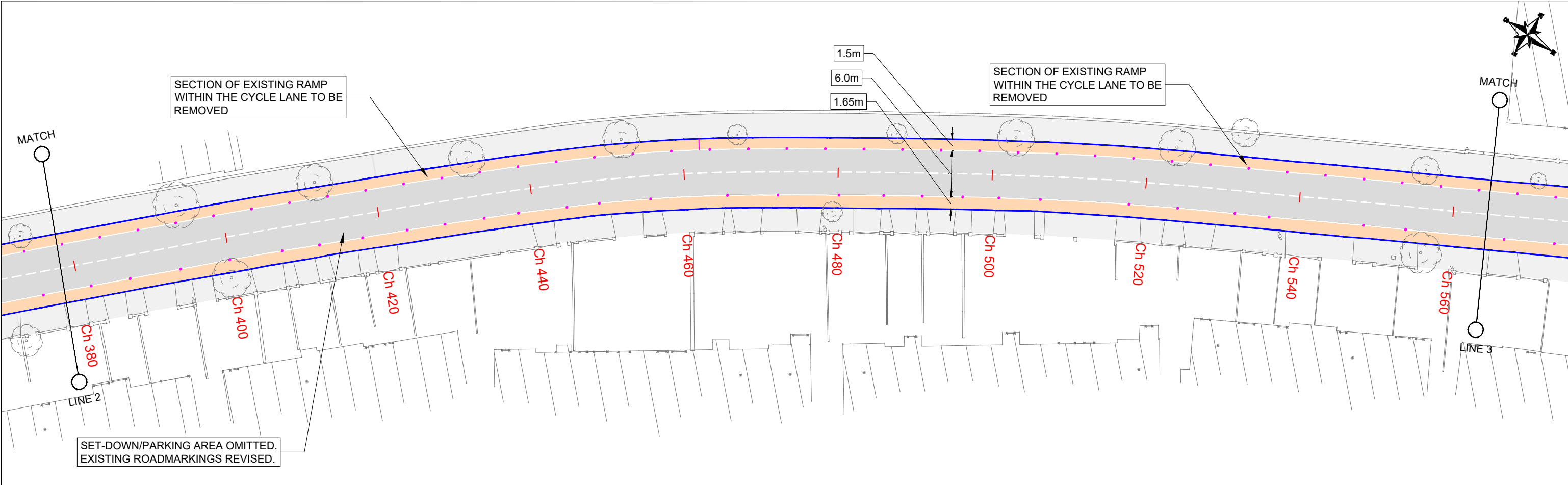

DRAWING SHOWING THE PROPOSED LAYOUT FOR NEW CYCLE LANES ON RATOATH ROAD. CYCLE LANES ARE 1.5m WIDE AND CARRIAGEWAY LANES ARE MINIMUM 3m. A PHYSICAL BUFFER CONSISTING OF FLEXI KERBS / BOLLARDS BETWEEN THE CYCLE LANE AND TRAFFIC LANE. TO ACCOMMODATE CYCLE LANE PROVISION, PARKING ALONG SOUTHBOUND LANE BETWEEN DRUMCLIFFE ROAD AND FAUSSAGH AVENUE HAS BEEN OMITTED.



7 Ormonde Road,
Kilkenny
Tel +353(0)567795800
e-mail info@roadplan.ie

LEGEND

	CARRIAGEWAY		BOLLARDS
	CYCLELANE		KERB LINE
	FOOTPATH		
	VERGE		
	UNCONTROLLED CROSSING WITH RAISED TABLE TO CC-SCD-05145 (OPTION TO PROVIDE SIGNALISED CROSSING TO CC-SCD-05127)		

NOTES

1. CYCLE LANE / PEDESTRIAN SIGNAGE TO BE PROVIDED IN ACCORDANCE WITH THE TRAFFIC SIGNS MANUAL
2. REFER TO DRAWING 22067-01-0115 FOR CROSS SECTION DETAILS
3. BOLLARD LOCATIONS ON ARE INDICATIVE. BOLLARDS ARE TO BE PLACED AT 3m CENTRES WHERE POSSIBLE WITH SPACING MODIFIED AS REQUIRED TO ACCOMMODATE DRIVEWAYS AND ENTRANCES.

No.	Revision	Date	By	Chk'd	App'd
A	Annotation of CL changes added	21/10/22	VD	AC	AC
Designed:	VD	Checked:	AC	Approved:	DD

PROJECT TITLE

CABRA TO BLANCHARDSTOWN
WALKING AND CYCLING SCHEME

Drawing Title:

PROPOSED LAYOUT - SHEET 2 OF 12

Drawn by: VD

Sheet Size: A3

Scale: 1 / 500

Date: Sept '22

Job Number:

22067-01

Drawing Number:

22067-01-0102

Revision:

A

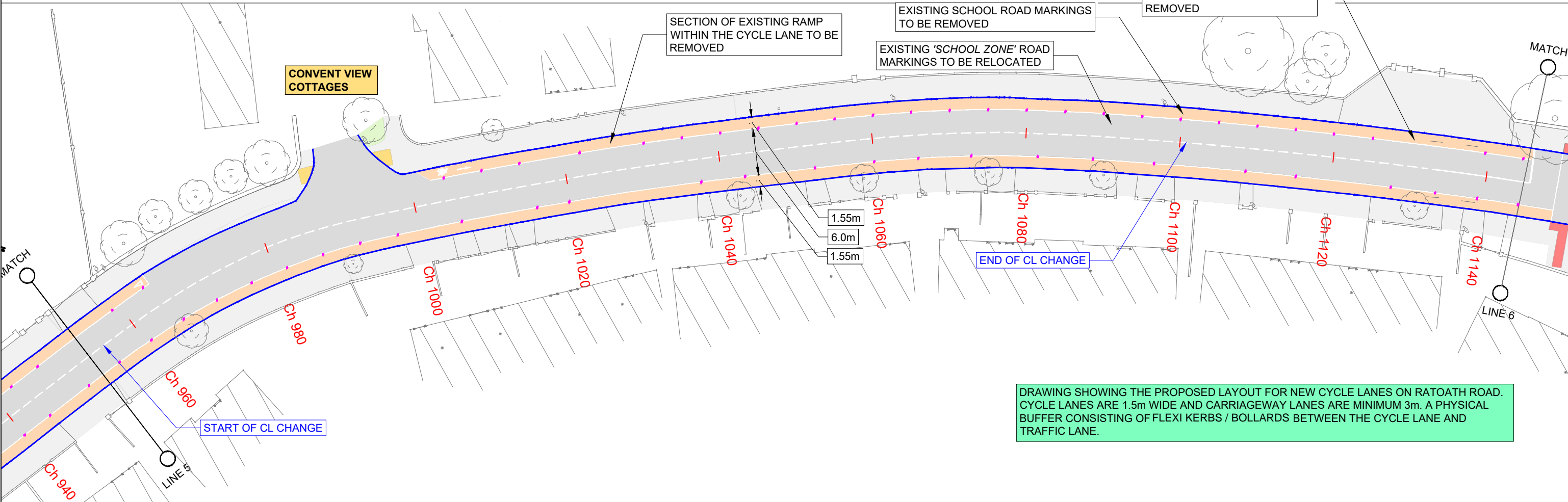
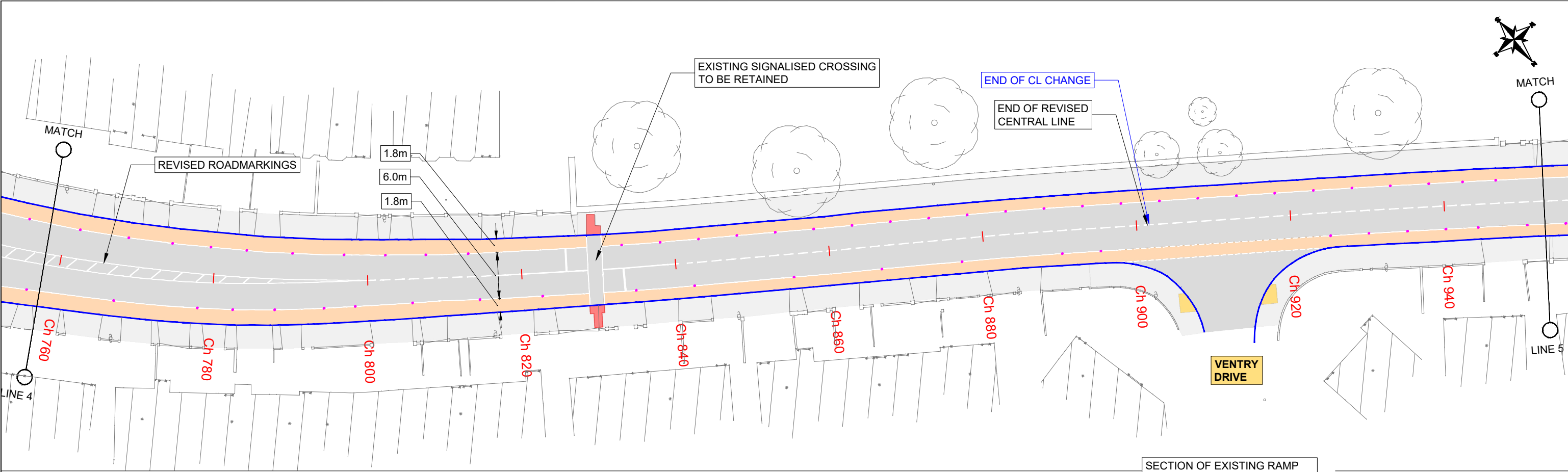

DRAWING SHOWING THE PROPOSED LAYOUT FOR NEW CYCLE LANES ON RATOATH ROAD. CYCLE LANES ARE 1.5m WIDE AND CARRIAGEWAY LANES ARE MINIMUM 3m. A PHYSICAL BUFFER CONSISTING OF FLEXI KERBS / BOLLARDS BETWEEN THE CYCLE LANE AND TRAFFIC LANE.

7 Ormonde Road,
Kilkenny

Tel +353(0)567795800
e-mail info@roadplan.ie

LEGEND

	CARRIAGEWAY		BOLLARDS
	CYCLELANE		KERB LINE
	FOOTPATH		
	VERGE		

NOTES

1. CYCLE LANE / PEDESTRIAN SIGNAGE TO BE PROVIDED IN ACCORDANCE WITH THE TRAFFIC SIGNS MANUAL
2. REFER TO DRAWING 22067-01-0115 FOR CROSS SECTION DETAILS
3. BOLLARD LOCATIONS ON ARE INDICATIVE. BOLLARDS ARE TO BE PLACED AT 3m CENTRES WHERE POSSIBLE WITH SPACING MODIFIED AS REQUIRED TO ACCOMMODATE DRIVEWAYS AND ENTRANCES.

A		Annotation of CL changes added		21/10/22	VD	AC	AC
No.	Revision	Date	By	Chk'd	App'd		
Designed:	VD	Checked:	AC	Approved:	DD		

PROJECT TITLE

CABRA TO BLANCHARDSTOWN WALKING AND CYCLING SCHEME

Drawing Title: **PROPOSED LAYOUT - SHEET 3 OF 12**

Drawn by: VD	Sheet Size: A3	Scale: 1 / 500	Date: Sept '22
Job Number: 22067-01	Drawing Number: 22067-01-0103	Revision: A	

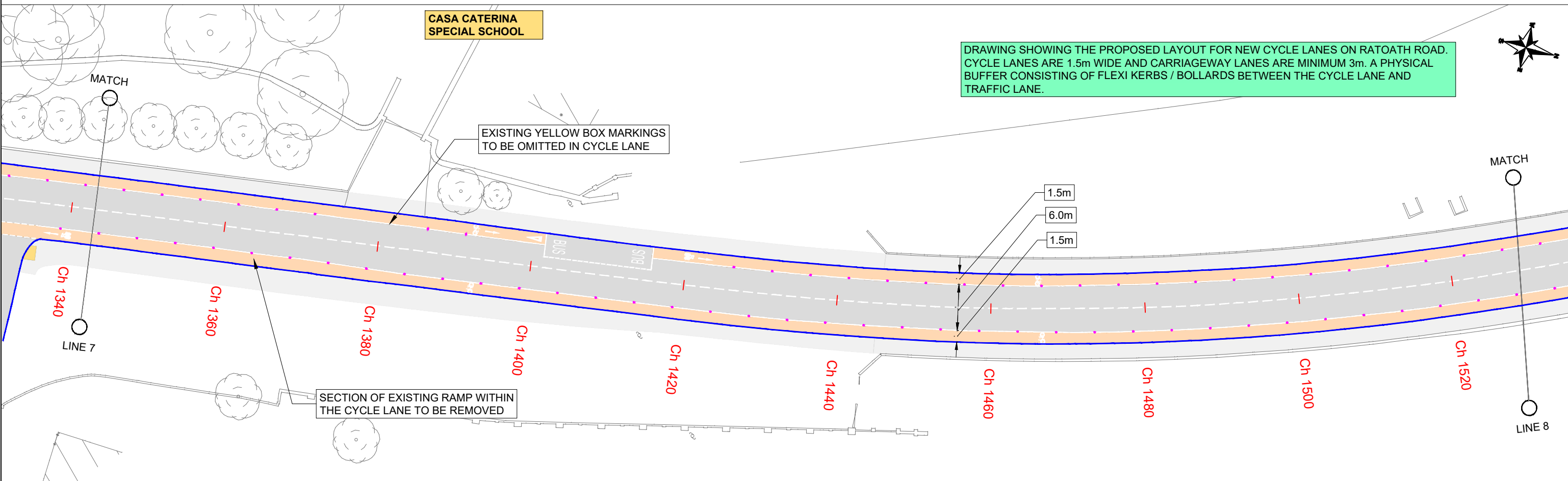
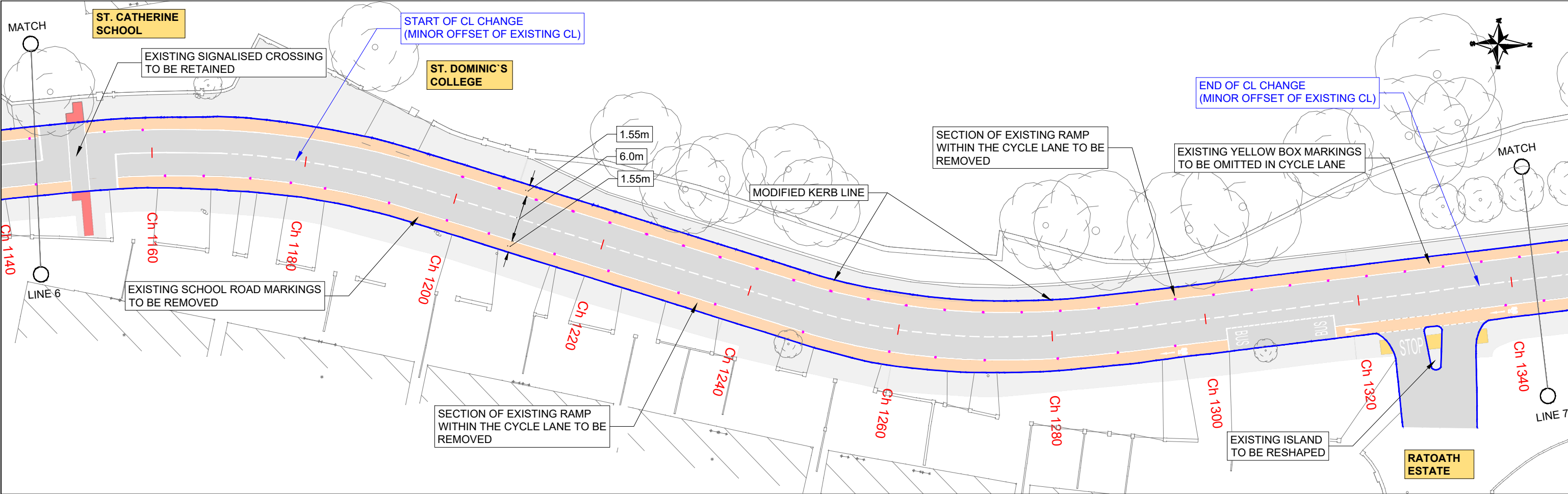

7 Ormonde Road,
Kilkenny

Tel +353(0)567795800
e-mail info@roadplan.ie

LEGEND

- CARRIAGEWAY
- CYCLELANE
- BOLLARDS
- KERB LINE
- FOOTPATH

NOTES

- CYCLE LANE / PEDESTRIAN SIGNAGE TO BE PROVIDED IN ACCORDANCE WITH THE TRAFFIC SIGNS MANUAL
- REFER TO DRAWING 22067-01-0115 FOR CROSS SECTION DETAILS
- BOLLARD LOCATIONS ON ARE INDICATIVE. BOLLARDS ARE TO BE PLACED AT 3m CENTRES WHERE POSSIBLE WITH SPACING MODIFIED AS REQUIRED TO ACCOMMODATE DRIVEWAYS AND ENTRANCES.

A		Annotation of CL changes added		21/10/22	VD	AC	AC
No.	Revision			Date	By	Chk'd	App'd
Designed:		VD		Checked:	AC		Approved:
						DD	

PROJECT TITLE

CABRA TO BLANCHARDSTOWN WALKING AND CYCLING SCHEME

Drawing Title: **PROPOSED LAYOUT - SHEET 4 OF 12**

Drawn by: VD	Sheet Size: A3	Scale: 1 / 500	Date: Sept '22
Job Number: 22067-01	Drawing Number: 22067-01-0104		Revision: A

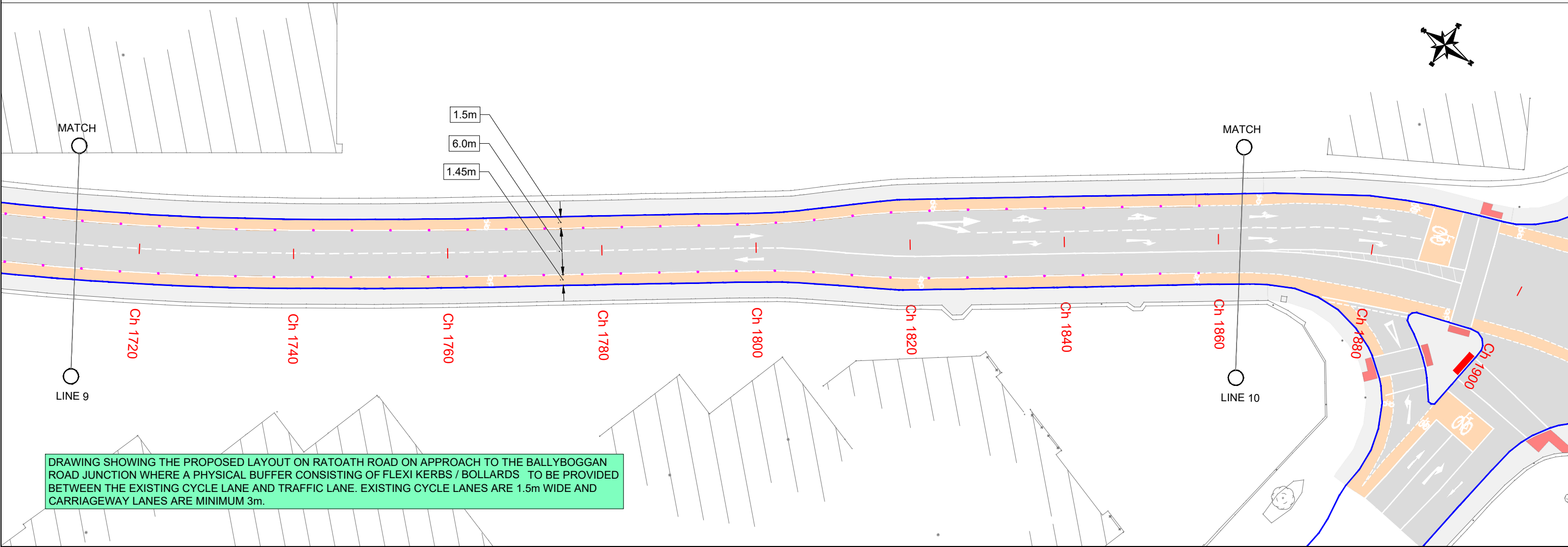
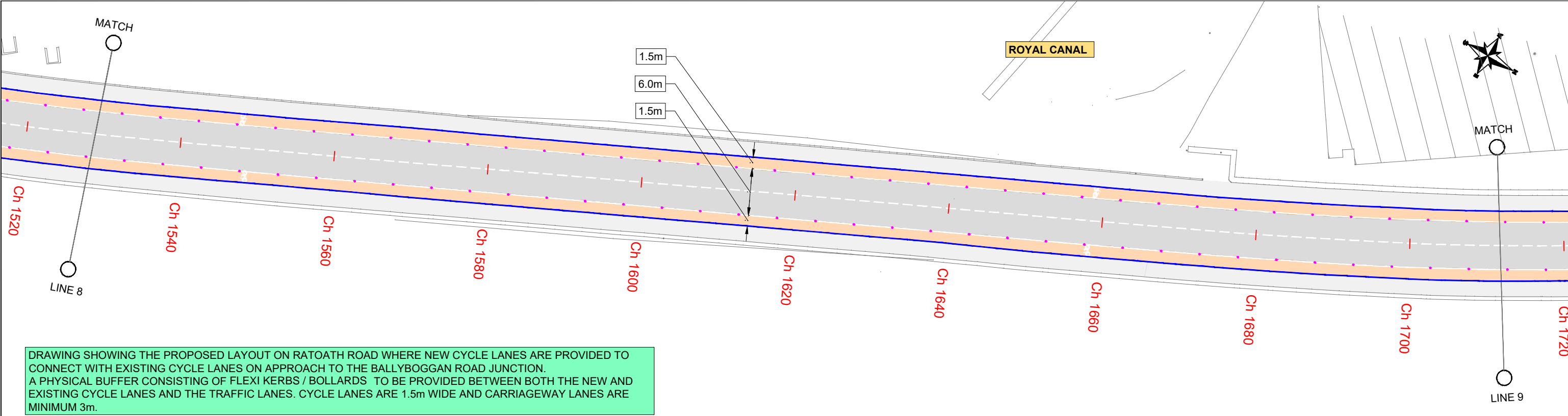

7 Ormonde Road,
Kilkenny

Tel +353(0)567795800
e-mail info@roadplan.ie

LEGEND

- CARRIAGEWAY
- CYCLELANE
- BOLLARDS
- KERB LINE
- FOOTPATH

NOTES

- CYCLE LANE / PEDESTRIAN SIGNAGE TO BE PROVIDED IN ACCORDANCE WITH THE TRAFFIC SIGNS MANUAL
- REFER TO DRAWING 22067-01-0115 FOR CROSS SECTION DETAILS
- BOLLARD LOCATIONS ON ARE INDICATIVE. BOLLARDS ARE TO BE PLACED AT 3m CENTRES WHERE POSSIBLE WITH SPACING MODIFIED AS REQUIRED TO ACCOMMODATE DRIVEWAYS AND ENTRANCES.

A		Annotation of CL changes added		21/10/22	VD	AC	AC
No.	Revision		Date	By	Chk'd	App'd	
Designed: VD		Checked: AC		Approved: DD			

PROJECT TITLE
CABRA TO BLANCHARDSTOWN WALKING AND CYCLING SCHEME

Drawing Title: **PROPOSED LAYOUT - SHEET 5 OF 12**

Drawn by: VD	Sheet Size: A3	Scale: 1 / 500	Date: Sept '22
Job Number: 22067-01	Drawing Number: 22067-01-0105	Revision: A	

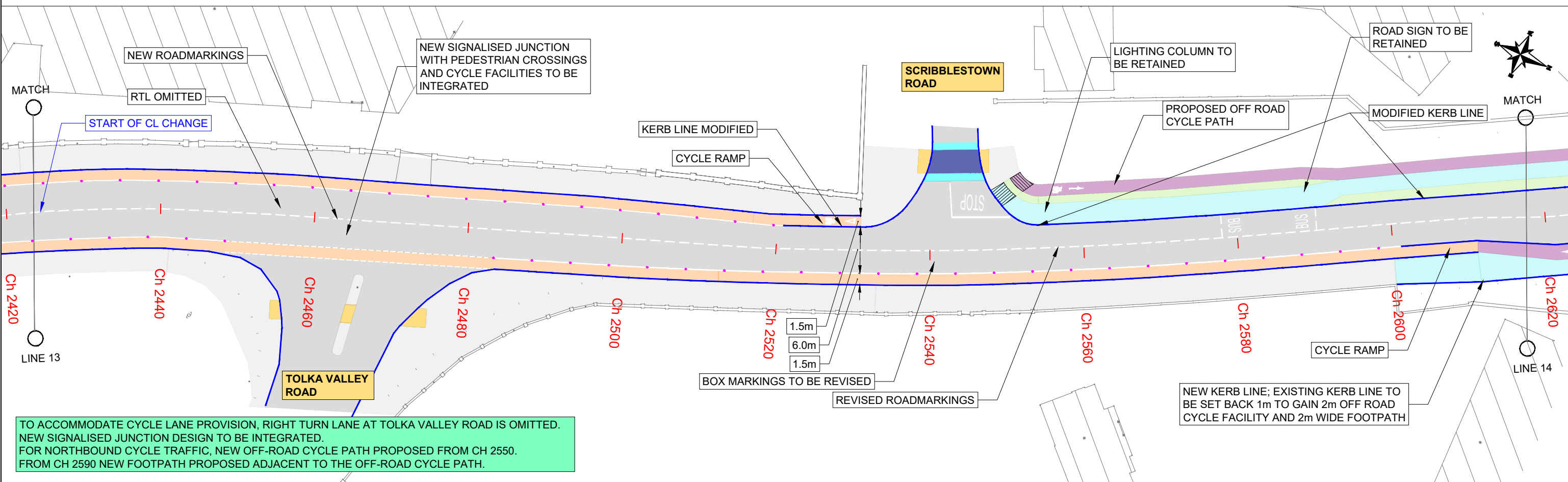
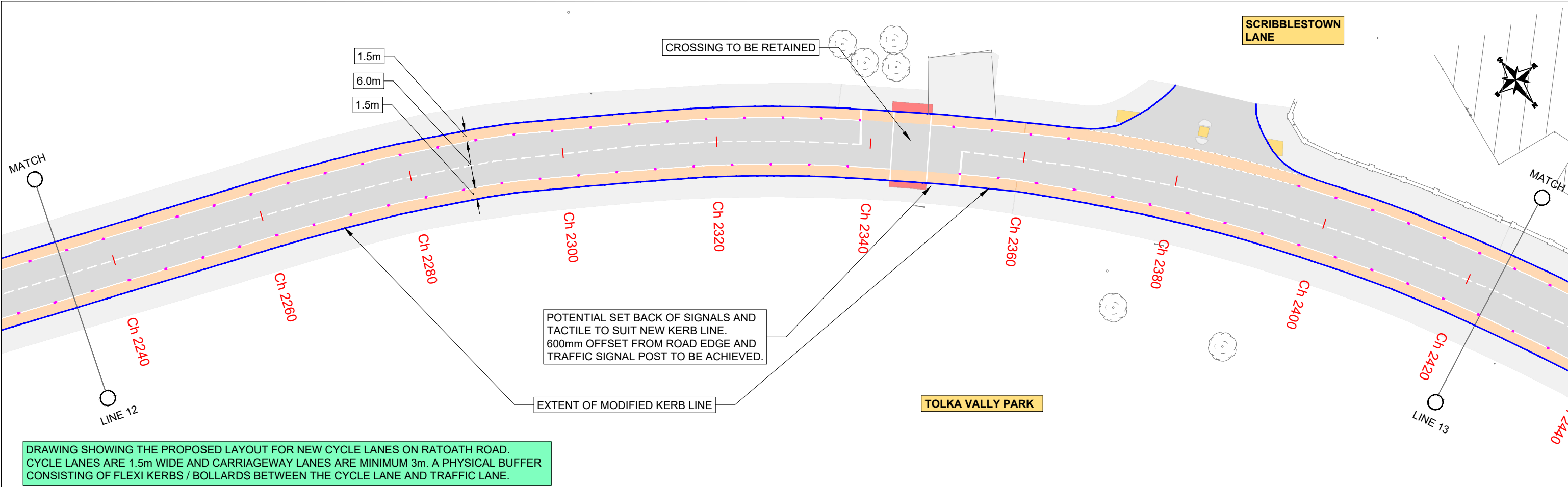



7 Ormonde Road,
Kilkenny

Tel +353(0)567795800
e-mail info@roadplan.ie

LEGEND

	CARRIAGEWAY		BOLLARDS
	CYCLELANE		KERB LINE
	CYCLEPATH		NEW BOUNDARY LINE
	MODIFIED FOOTPATH		UNCONTROLLED CROSSING WITH RAISED TABLE TO CC-SCD-05145 (OPTION TO PROVIDE SIGNALISED CROSSING TO CC-SCD-05127)
	VERGE		
	FOOTPATH		

NOTES

- CYCLE LANE / PEDESTRIAN SIGNAGE TO BE PROVIDED IN ACCORDANCE WITH THE TRAFFIC SIGNS MANUAL
- REFER TO DRAWING 22067-01-0115 FOR CROSS SECTION DETAILS
- BOLLARD LOCATIONS ON ARE INDICATIVE. BOLLARDS ARE TO BE PLACED AT 3m CENTRES WHERE POSSIBLE WITH SPACING MODIFIED AS REQUIRED TO ACCOMMODATE DRIVEWAYS AND ENTRANCES.

A		Annotation of CL changes added		21/10/22	VD	AC	AC
No.	Revision	Date	By	Chk'd	App'd		
Designed:	VD	Checked:	AC	Approved:	DD		

PROJECT TITLE
CABRA TO BLANCHARDSTOWN WALKING AND CYCLING SCHEME

Drawing Title: **PROPOSED LAYOUT - SHEET 7 OF 12**

Drawn by: VD	Sheet Size: A3	Scale: 1 / 500	Date: Sept '22
Job Number: 22067-01	Drawing Number: 22067-01-0107	Revision: A	

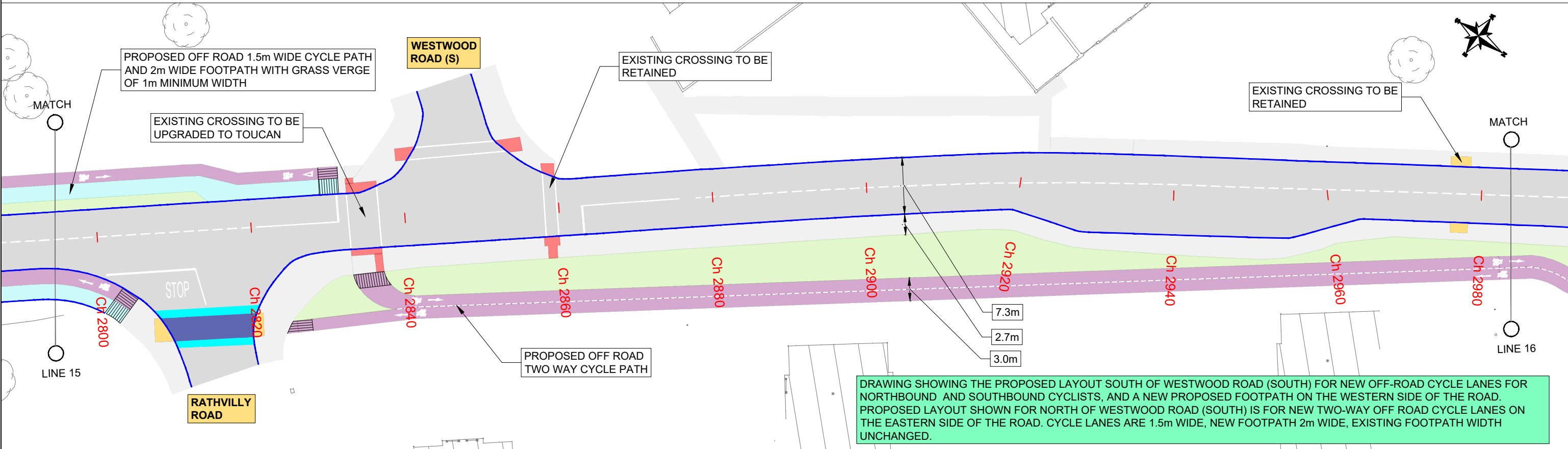
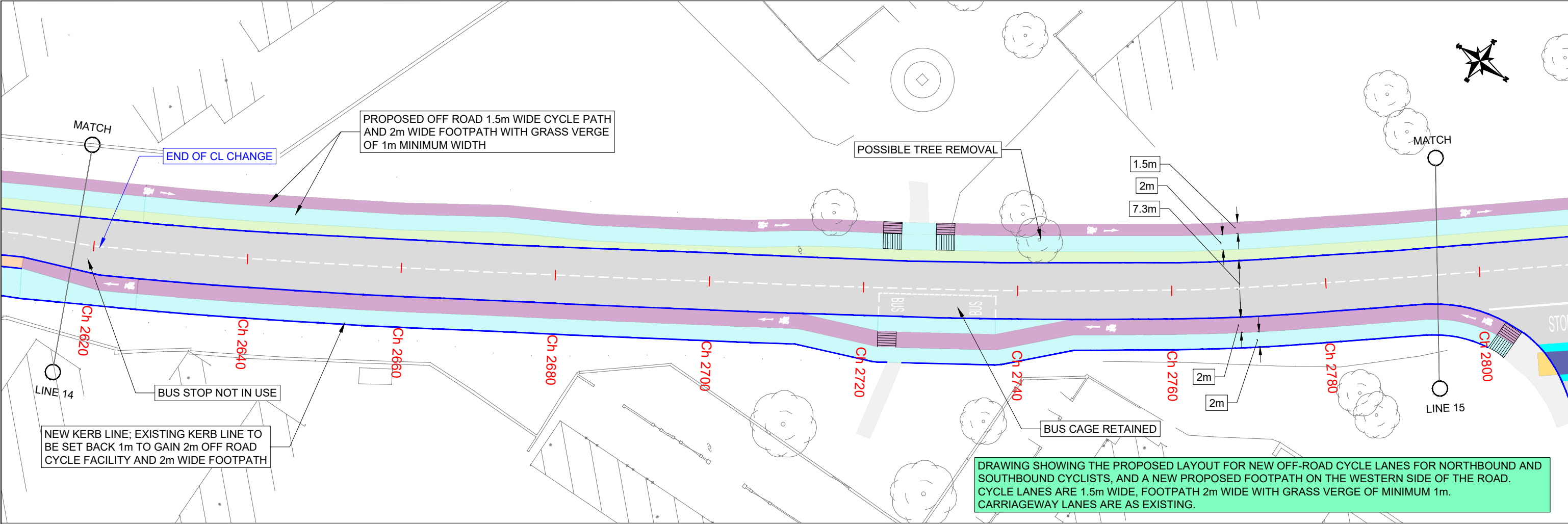

7 Ormonde Road,
Kilkenny

Tel +353(0)567795800
e-mail info@roadplan.ie

LEGEND

	CARRIAGEWAY		KERB LINE
	CYCLEPATH		UNCONTROLLED CROSSING WITH RAISED TABLE TO CC-SCD-05145 (OPTION TO PROVIDE SIGNALISED CROSSING TO CC-SCD-05127)
	MODIFIED/PROPOSED FOOTPATH		
	VERGE		
	FOOTPATH		

NOTES

1. CYCLE LANE / PEDESTRIAN SIGNAGE TO BE PROVIDED IN ACCORDANCE WITH THE TRAFFIC SIGNS MANUAL
2. REFER TO DRAWING 22067-01-0115 FOR CROSS SECTION DETAILS
3. BOLLARD LOCATIONS ON ARE INDICATIVE. BOLLARDS ARE TO BE PLACED AT 3m CENTRES WHERE POSSIBLE WITH SPACING MODIFIED AS REQUIRED TO ACCOMMODATE DRIVEWAYS AND ENTRANCES.

A		Annotation of CL changes added		21/10/22	VD	AC	AC
No.	Revision	Date	By	Chk'd	App'd		
Designed:	VD	Checked:	AC	Approved:	DD		

PROJECT TITLE		CABRA TO BLANCHARDSTOWN WALKING AND CYCLING SCHEME	
Drawing Title:		PROPOSED LAYOUT - SHEET 8 OF 12	
Drawn by:	VD	Sheet Size:	A3
Scale:	1 / 500	Date:	Sept '22
Job Number:	22067-01	Drawing Number:	22067-01-0108
Revision:	A		

DRAWING SHOWING CONNECTION OF TWO-WAY OFF-ROAD CYCLE LANES WITH KILSHANE ROAD. CYCLIST SHARE KILSHANE ROAD WITH OTHER ROAD USERS

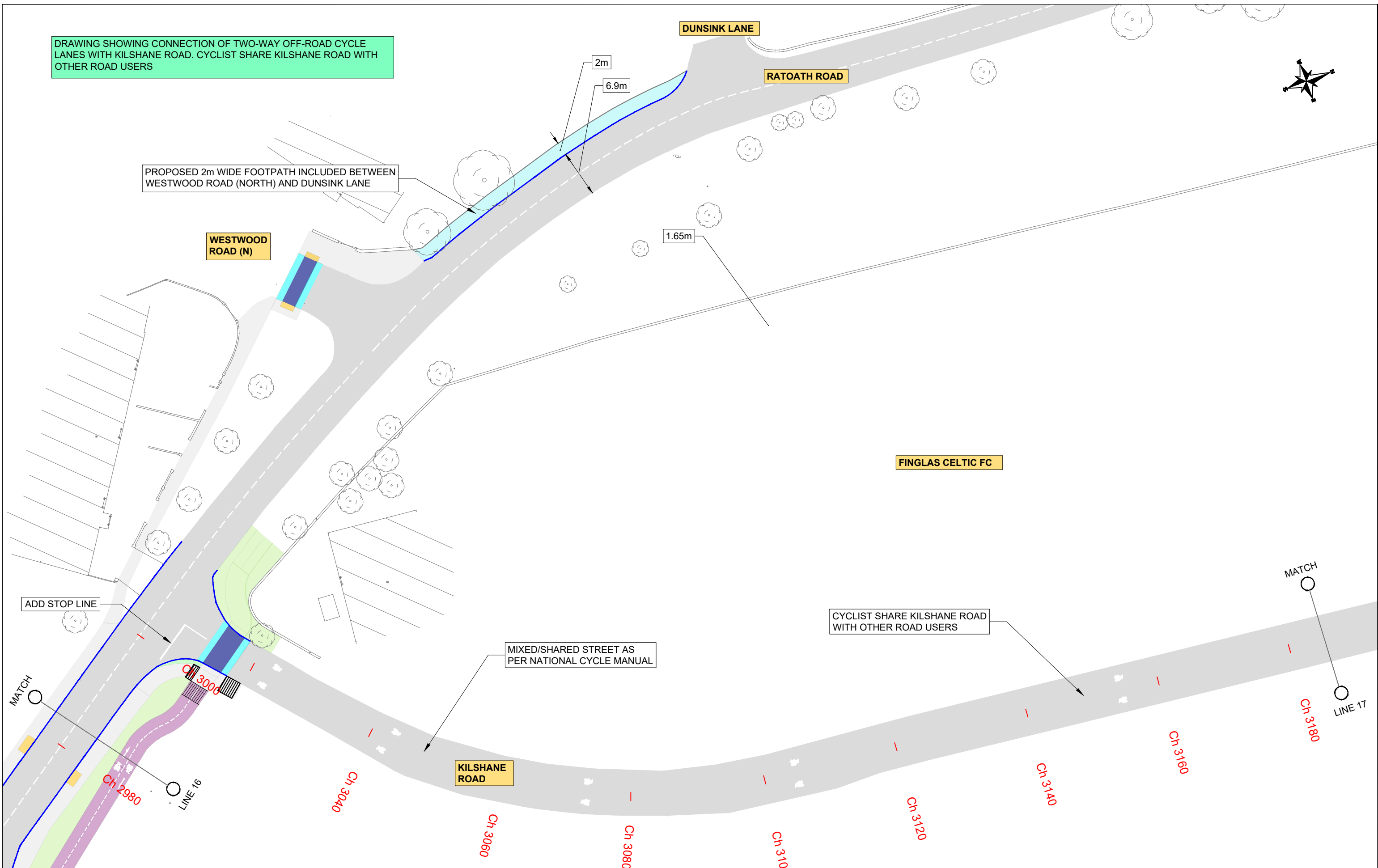

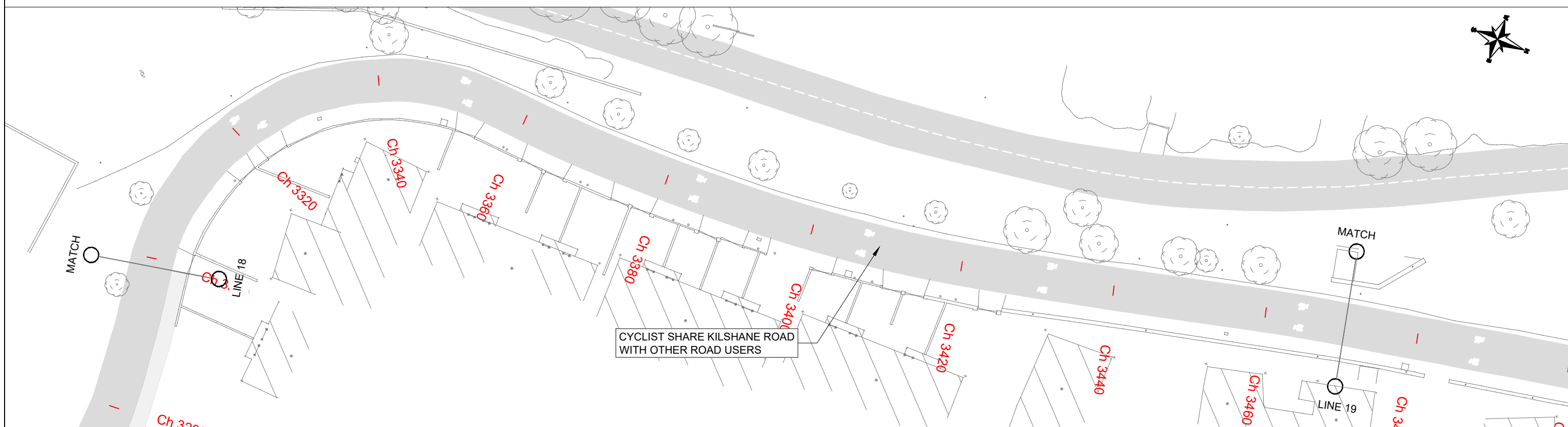
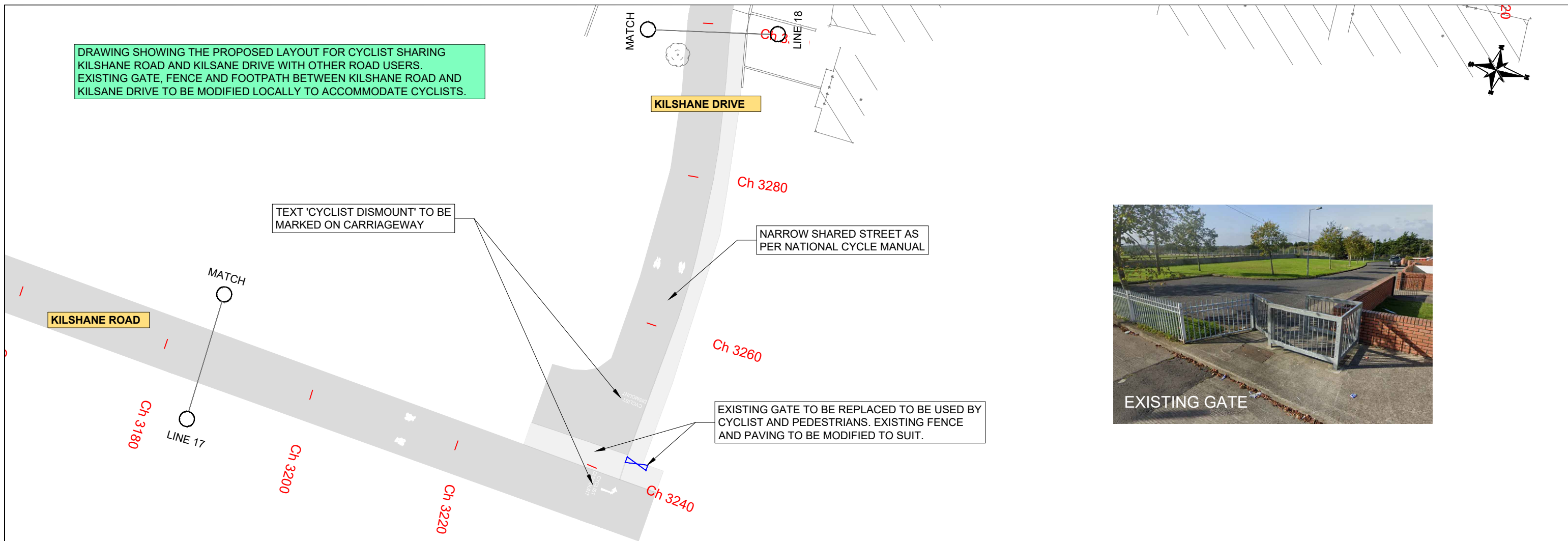

<p>7 Ormonde Road, Kilkenny</p> <p>Tel +353(0)567795800 e-mail info@roadplan.ie</p>	LEGEND <div style="display: flex; justify-content: space-around;"> <div> CARRIAGEWAY CYCLEPATH PROPOSED FOOTPATH VERGE FOOTPATH </div> <div> KERB LINE UNCONTROLLED CROSSING WITH RAISED TABLE TO CC-SCD-05145 (OPTION TO PROVIDE SIGNALISED CROSSING TO CC-SCD-05127) UNCONTROLLED CROSSING WITH RAISED TABLE TO CC-SCD-05145 (OPTION TO PROVIDE SIGNALISED CROSSING TO CC-SCD-05127) </div> </div>		NOTES 1. CYCLE LANE / PEDESTRIAN SIGNAGE TO BE PROVIDED IN ACCORDANCE WITH THE TRAFFIC SIGNS MANUAL. 2. REFER TO DRAWING 22067-01-0115 FOR CROSS SECTION DETAILS 3. BOLLARD LOCATIONS ON ARE INDICATIVE. BOLLARDS ARE TO BE PLACED AT 3m CENTRES WHERE POSSIBLE WITH SPACING MODIFIED AS REQUIRED TO ACCOMMODATE DRIVEWAYS AND ENTRANCES.											PROJECT TITLE				CABRA TO BLANCHARDSTOWN WALKING AND CYCLING SCHEME			
											Drawing Title:				PROPOSED LAYOUT - SHEET 9 OF 12						
											Drawn by: VD		Sheet Size: A3		Scale: 1 / 500		Date: Sept '22				
											Job Number:		Drawing Number:		Revision:						
											22067-01		22067-01-0109		A						
										A	Annotation of CL changes added			21/10/22	VD	AC	AC				
										No.	Revision			Date	By	Chk'd	App'd				
										Designed: VD		Checked: AC		Approved: DD							



LEGEND

 CARRIAGEWAY

 CYCLEPATH

 VERGE

 FOOTPATH

NOTES

1. CYCLE LANE / PEDESTRIAN SIGNAGE TO BE PROVIDED IN ACCORDANCE WITH THE TRAFFIC SIGNS MANUAL
2. REFER TO DRAWING 22067-01-0115 FOR CROSS SECTION DETAILS
3. BOLLARD LOCATIONS ON ARE INDICATIVE. BOLLARDS ARE TO BE PLACED AT 3m CENTRES WHERE POSSIBLE WITH SPACING MODIFIED AS REQUIRED TO ACCOMMODATE DRIVEWAYS AND ENTRANCES.

A	Annotation of CL changes added			21/10/22	VD
No.	Revision			Date	By
Designed:	VD	Checked:	AC	Approved:	DD

PROJECT TITLE		CABRA TO BLANCHARDSTOWN WALKING AND CYCLING SCHEME	
Drawing Title:		PROPOSED LAYOUT - SHEET 10 OF 12	
Drawn by:	VD	Sheet Size:	A3
		Scale:	1 / 500
Date:	Sept '22		
Job Number:	22067-01	Drawing Number:	22067-01-0110
		Revision:	A

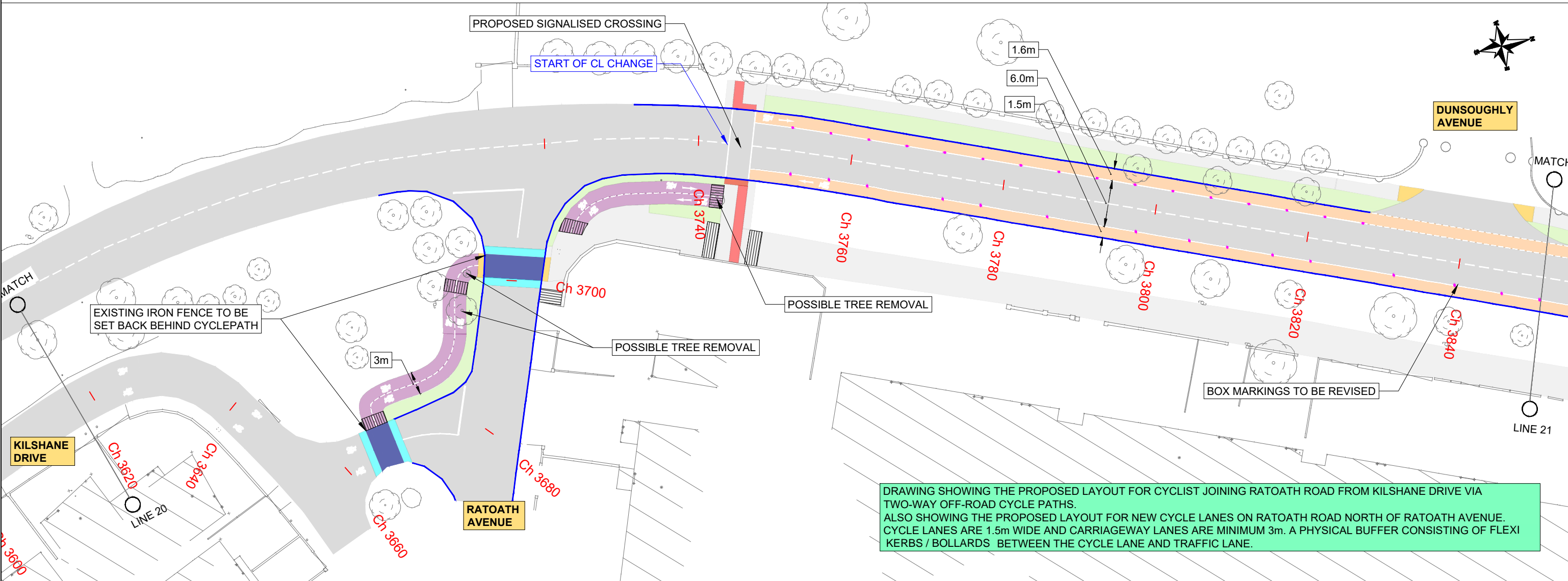
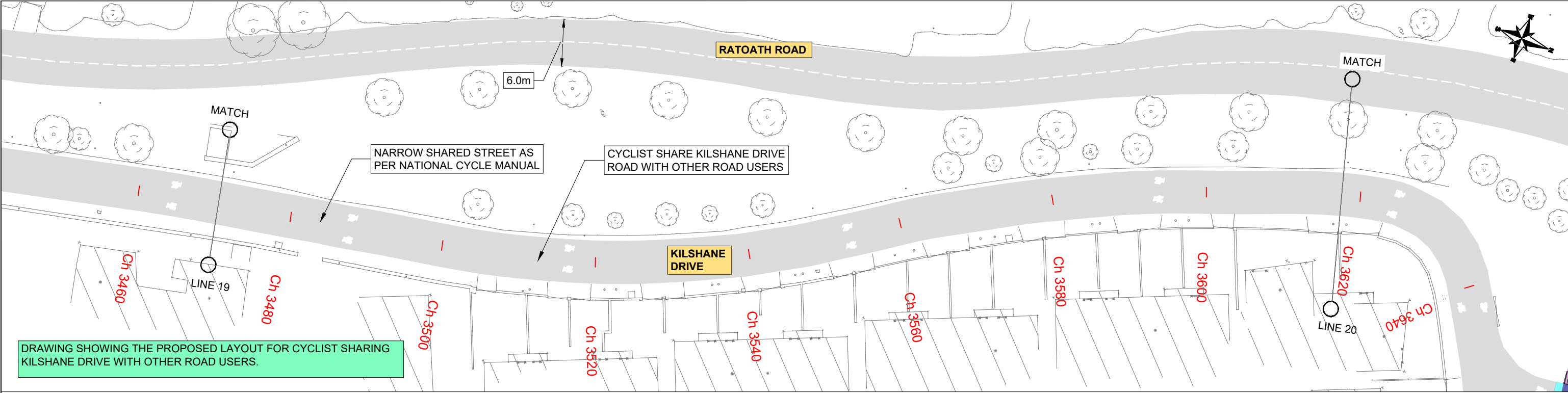

7 Ormonde Road,
Kilkenny

Tel +353(0)567795800
e-mail info@roadplan.ie

LEGEND

	CARRIAGEWAY		BOLLARDS
	CYCLEPATH		KERB LINE
	VERGE		NEW BOUNDARY LINE
	FOOTPATH		UNCONTROLLED CROSSING WITH RAISED TABLE TO CC-SCD-05145 (OPTION TO PROVIDE SIGNALISED CROSSING TO CC-SCD-05127)
	MODIFIED/PROPOSED FOOTPATH		

NOTES

1. CYCLE LANE / PEDESTRIAN SIGNAGE TO BE PROVIDED IN ACCORDANCE WITH THE TRAFFIC SIGNS MANUAL
2. REFER TO DRAWING 22067-01-0115 FOR CROSS SECTION DETAILS
3. BOLLARD LOCATIONS ON ARE INDICATIVE. BOLLARDS ARE TO BE PLACED AT 3m CENTRES WHERE POSSIBLE WITH SPACING MODIFIED AS REQUIRED TO ACCOMMODATE DRIVEWAYS AND ENTRANCES.

A		Annotation of CL changes added		21/10/22	VD	AC	AC
No.	Revision	Date	By	Chk'd	App'd		
Designed:	VD	Checked:	AC	Approved:	DD		

PROJECT TITLE		CABRA TO BLANCHARDSTOWN WALKING AND CYCLING SCHEME	
Drawing Title:		PROPOSED LAYOUT - SHEET 11 OF 12	
Drawn by:	VD	Sheet Size:	A3
		Scale:	1 / 500
		Date:	Sept '22
Job Number:	22067-01	Drawing Number:	22067-01-0111
		Revision:	A

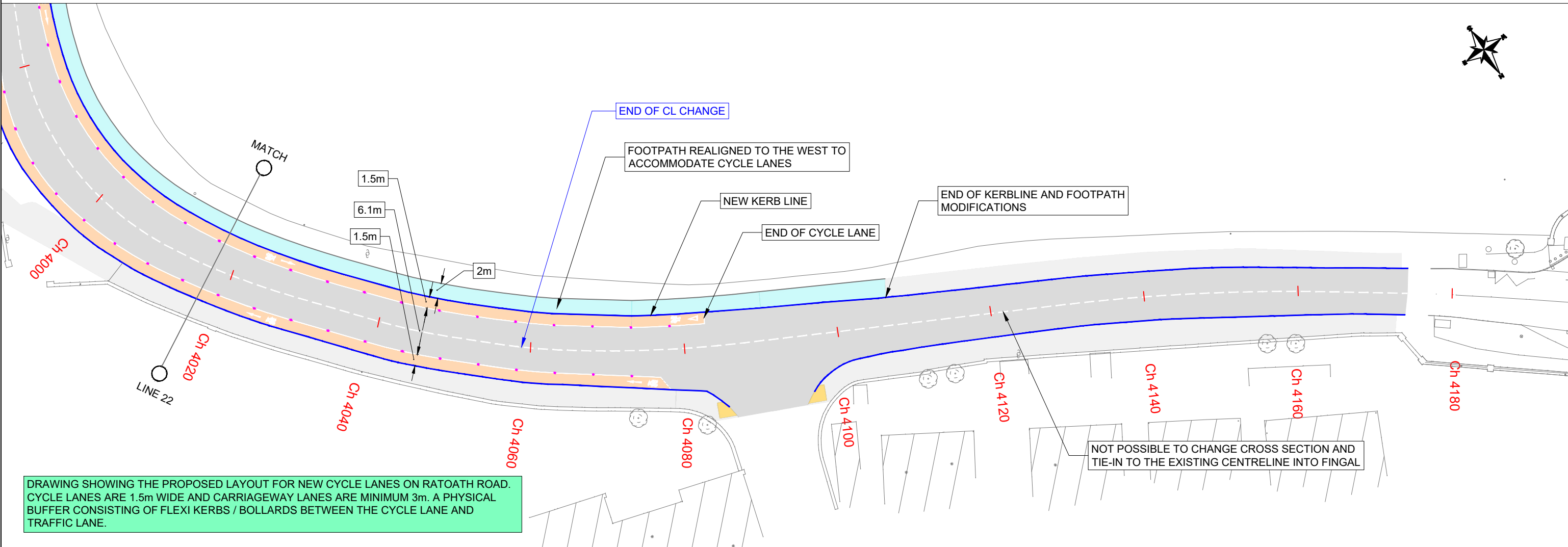
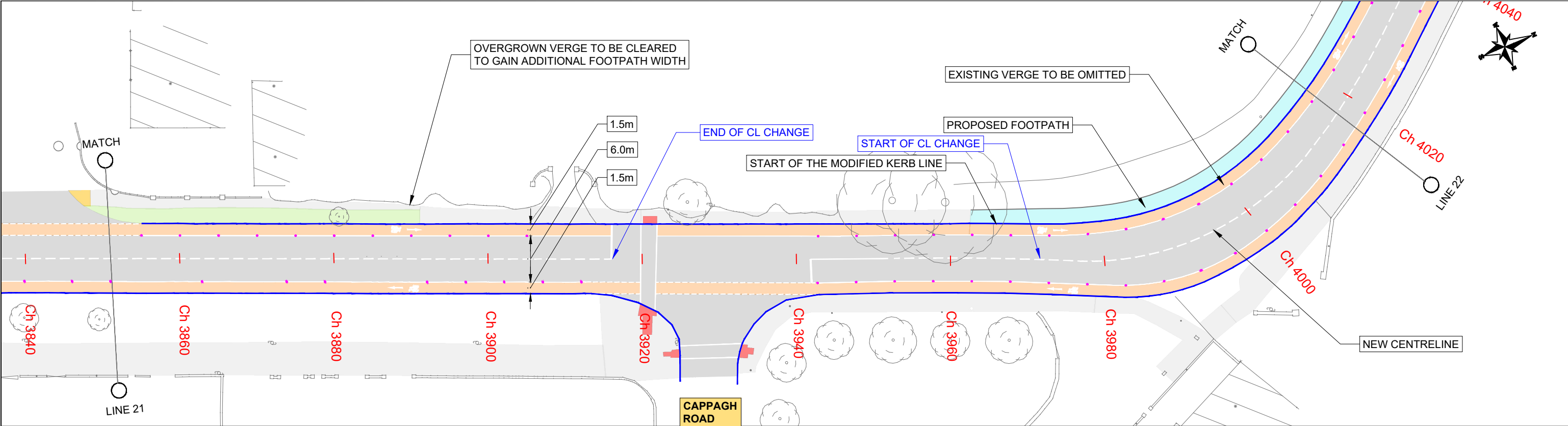



7 Ormonde Road,
Kilkenny

Tel +353(0)567795800
e-mail info@roadplan.ie

LEGEND

	CARRIAGEWAY		BOLLARDS
	CYCLEPATH		KERB LINE
	VERGE		
	FOOTPATH		
	MODIFIED/PROPOSED FOOTPATH		

NOTES

1. CYCLE LANE / PEDESTRIAN SIGNAGE TO BE PROVIDED IN ACCORDANCE WITH THE TRAFFIC SIGNS MANUAL
2. REFER TO DRAWING 22067-01-0115 FOR CROSS SECTION DETAILS
3. BOLLARD LOCATIONS ON ARE INDICATIVE. BOLLARDS ARE TO BE PLACED AT 3m CENTRES WHERE POSSIBLE WITH SPACING MODIFIED AS REQUIRED TO ACCOMMODATE DRIVEWAYS AND ENTRANCES.

A		Annotation of CL changes added		21/10/22	VD	AC	AC
No.	Revision	Date	By	Chk'd	App'd		
Designed:	VD	Checked:	AC	Approved:	DD		

PROJECT TITLE		CABRA TO BLANCHARDSTOWN WALKING AND CYCLING SCHEME	
Drawing Title:		PROPOSED LAYOUT - SHEET 12 OF 12	
Drawn by: VD	Sheet Size: A3	Scale: 1 / 500	Date: Sept '22
Job Number: 22067-01	Drawing Number: 22067-01-0112	Revision: A	