

- NOTES:
- THIS DRAWING IS TO BE READ IN CONJUNCTION WITH ALL OTHER RELEVANT ENGINEERING DRAWINGS. ANY DISCREPANCIES, ERRORS OR OMISSIONS TO BE BROUGHT TO THE ATTENTION OF THE EMPLOYER.
 - EMPLOYERS REP TO BE INFORMED BY THE CONTRACTOR OF ANY DISCREPANCIES PRIOR TO THE COMMENCEMENT OF WORKS ON SITE.
 - ALL BOUNDARIES AND ADJOINING ROADS TO BE CHECKED ON SITE PRIOR TO COMMENCEMENT OF WORKS.
 - DO NOT SCALE FROM THIS DRAWING. ANY MEASUREMENTS AND COORDINATES TO BE CONFIRMED ON SITE.
 - ALL PROPOSED WORKS TO COMPLY WITH CONSTRUCTION STANDARDS FOR ROAD AND STREET WORKS IN DUBLIN CITY COUNCIL.
 - CONTRACTOR TO DEVELOP THEIR TEMPORARY TRAFFIC MANAGEMENT PLAN FOR THE WORKS IN AGREEMENT WITH THE REQUIREMENTS OF DUBLIN CITY COUNCIL. THE TEMPORARY TRAFFIC MANAGEMENT PLAN IS TO MAINTAIN EXISTING BUS ALIGNMENTS, EXISTING STOPS ALONG THE SCHEME SHOULD BE RETAINED, AND TEMPORARY STOPS BE PROVIDED WHERE THIS IS NOT POSSIBLE. THE CONTRACTOR IS TO PROVIDE A MINIMUM OF 5 WEEKS' NOTICE TO DUBLIN BUS BEFORE ANY STOPS ARE IMPACTED ALONG THE SCHEME.
 - WHERE REFERENCE TO NRA HAS BEEN MADE, THE CONTRACTOR IS TO REFER TO THE TII SPECIFICATION FOR ROAD WORKS SERIES AND THE CONSTRUCTION STANDARDS FOR ROAD AND STREET WORKS IN DUBLIN CITY COUNCIL. PRIOR TO ANY WORKS THE CONTRACTOR MUST AGREE THE DETAIL PROPOSED WITH THE CLIENT, DUBLIN CITY COUNCIL.

- LEGEND:
- EXISTING CARRIAGEWAY EDGE KERB
 - PROPOSED KERB
 - PROPOSED BUS STOP KERB
 - PROPOSED VEHICULAR ACCESS KERB
 - PROPOSED CYCLE LANE SEGREGATION KERB
 - PROPOSED BOMAX SCAN KERB TYPE 1000 ON JOHN MCCORMICK BRIDGE
 - PROPOSED DROPPED TRANSITION KERB
 - EXISTING CARRIAGEWAY
 - PROPOSED FOOTWAY, FOOTWAY BUILD OUTS AND TRAFFIC ISLANDS
 - EXISTING CYCLE FACILITY
 - PROPOSED CYCLE FACILITY
 - PROPOSED RED EPOXY SURFACING AT CONFLICT POINTS AGGREGATE COLOUR (RED (BUFF) TO BE CONFIRMED WITH DCC
 - PROPOSED RAISED TABLE
 - EXISTING FOOTPATH
 - PROPOSED VERGE
 - PROPOSED TACTILE PAVING AS DESIGNED AND SPECIFIED BY DCC
 - EXISTING TACTILE PAVING
 - PROPOSED CORDOURY TACTILE PAVING AS DESIGNED AND SPECIFIED BY DCC
 - PROPOSED CYCLE RAMP
 - PROPOSED FLEXIBLE TRAFFIC BOLLARD WITH "KEEP RIGHT" (RUS 002) OR "KEEP LEFT" (RUS 001)
 - PROPOSED ILLUMINATED TRAFFIC BOLLARD WITH "KEEP LEFT" (RUS 001) SIGN FACE
 - PROPOSED FLEXIBLE KEEP RIGHT BOLLARD CYCLIST (TYPE A)
 - PROPOSED FLEXIBLE DELINEATION BOLLARD (TYPE B)
 - PROPOSED FLEXIBLE PENCIL BOLLARD (TYPE C)

LOCATION KEY:

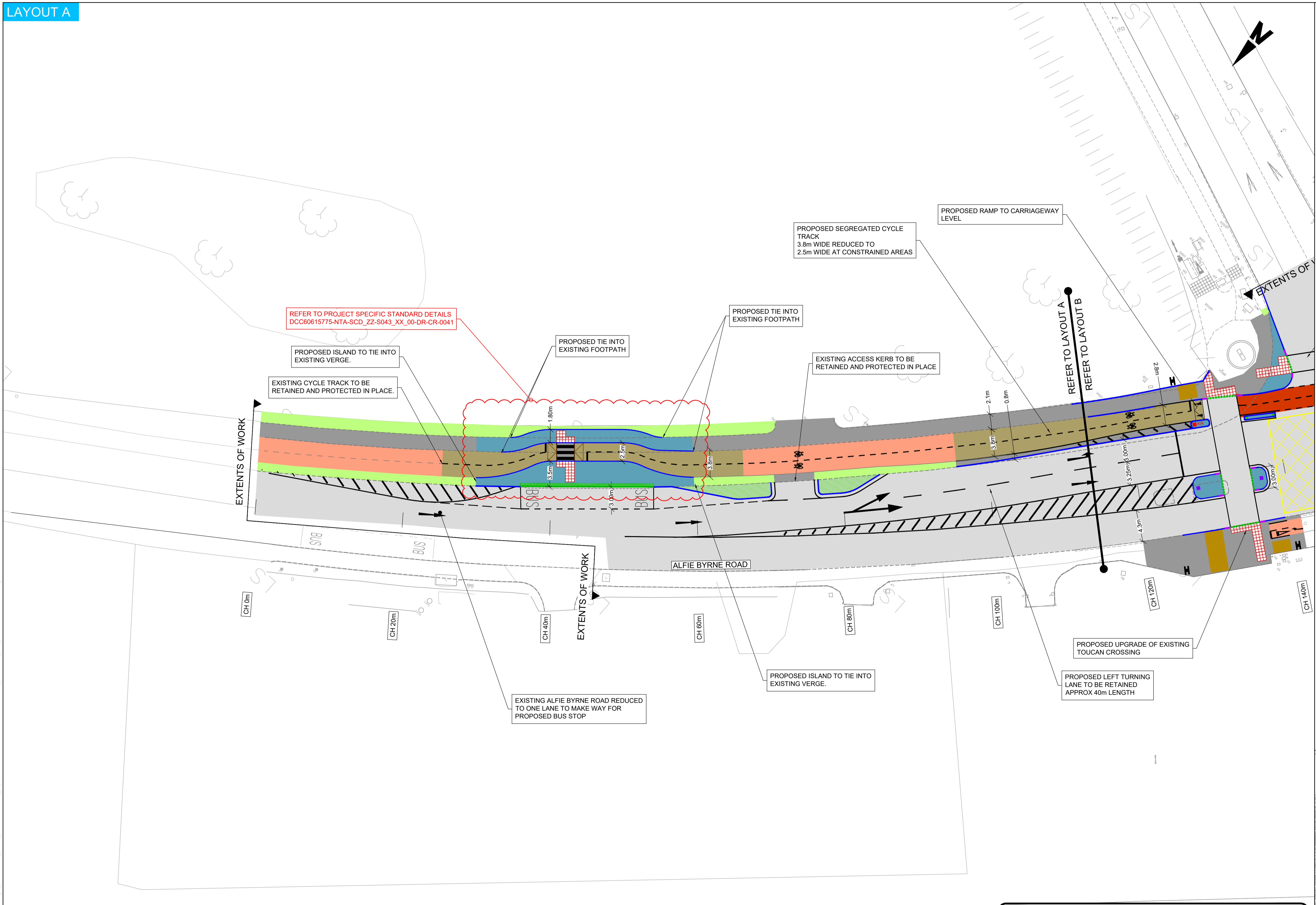
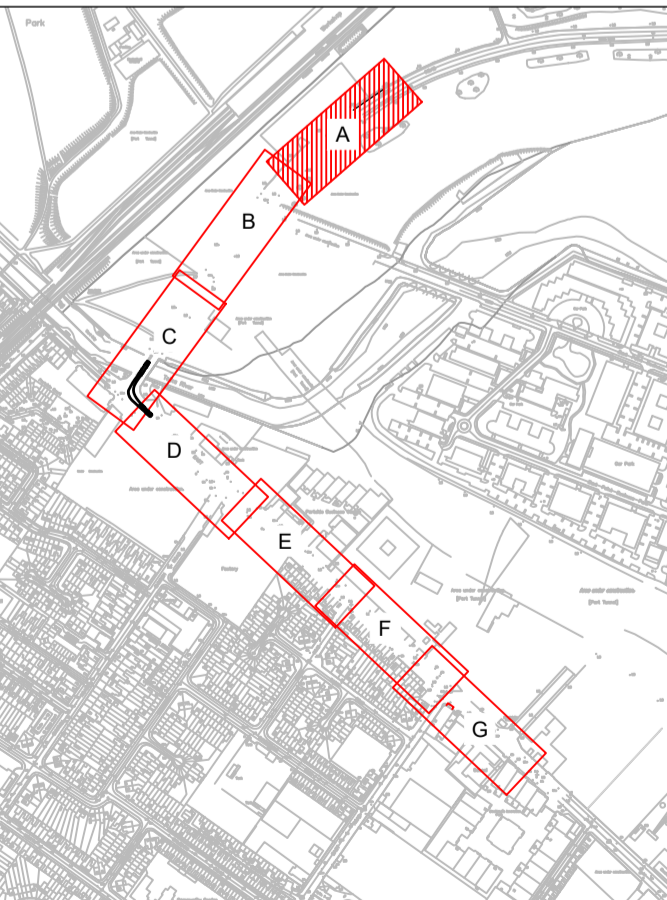

FOR TENDER

AVAILABLE UTILITY INFORMATION SUGGESTS THE PRESENCE OF FIBER OPTIC CABLES, HIGH VOLTAGE CABLES, GAS MAINS AND OTHER UTILITY SERVICES AT ALL SECTIONS AND WORKS AREAS.

<p>Disclaimer</p> <p>a. © National Transport Authority (NTA) 2022. This drawing is confidential and the copyright in it is owned by NTA. This drawing must not be either loaned, copied or otherwise reproduced in whole or in part or used for any purpose without the prior permission of NTA.</p> <p>b. This drawing is to be used for the design element identified in the titlebox. Other information shown is to be considered indicative only. The drawing is to be read in conjunction with all other relevant design drawings.</p> <p>c. O.S. data used for plans are printed under © Ordnance Survey Ireland Government of Ireland. All rights reserved. Licence Number EN 0082119 National Transport Authority. All elevations are in metres and relate to OSi Geoid Model (OSGM15) Mean Head. All Co-ordinates are in Irish Transverse Mercator Grid (ITM) as defined by OSi active local GPS station.</p> <p>d. Information concerning the position of apparatus shown on this drawing is based on drawings supplied by the utility owners and/or the utility works contractor, whilst every care has been taken in the preparation of this drawing, positions should be taken as approximate and are intended for general guidance only and no representation is made by the NTA as to the accuracy, completeness, sufficiency or otherwise of this drawing and the position of the apparatus. The information contained herein does not purport to be comprehensive or final as the apparatus is subject to being altered and/or superceded. Recipients should not rely on this information. Any liabilities are hereby expressly disclaimed.</p> <p>e. The information contained herein has been provided by the NTA but does not purport to be comprehensive or final. Recipients should not rely on the information. Neither the NTA nor any of its directors, officers, employees, agents, stakeholders or advisers make any representation or warranty as to, or accept any liability or responsibility in relation to, the adequacy, accuracy, reasonableness or completeness of the information provided as part of this document or any matter on which the information is based (including but not limited to loss or damage arising as a result of reliance by recipients on the information or any part of it). Any liabilities are hereby expressly disclaimed.</p>		<p>Rev</p> <table border="1"> <tr> <th>Rev</th> <th>Date</th> <th>Dwn</th> <th>Chk'd</th> <th>App'd</th> <th>Description</th> </tr> <tr> <td>P01</td> <td>23.01.2023</td> <td>RH</td> <td>SD</td> <td>MD</td> <td>ISSUED FOR TENDER</td> </tr> </table>		Rev	Date	Dwn	Chk'd	App'd	Description	P01	23.01.2023	RH	SD	MD	ISSUED FOR TENDER	<p>Client</p> <p>Comhairle Cathrach Bhaile Átha Cliath Dublin City Council</p>		<p>Engineering Designer</p> <p>CYCLING DESIGN OFFICE</p>			<p>Project Title</p> <p>EAST COAST TRAIL NORTH - PHASE 1</p>	
Rev	Date	Dwn	Chk'd	App'd	Description																	
P01	23.01.2023	RH	SD	MD	ISSUED FOR TENDER																	
<p>Date</p> <p>23.01.2023</p>		<p>Scale</p> <p>1:250@A1 1:500@A3</p>		<p>Drawn</p> <p>RH</p>	<p>Checked</p> <p>SD</p>	<p>Approved</p> <p>MD</p>	<p>Drawing Title</p> <p>GENERAL ARRANGEMENT</p>		<p>Drawing File Name</p> <p>DCC60615775-NTA-SLW_ZZ-S043_XX_00-DR-CR-0003</p>		<p>Sheet Number</p> <p>1 OF 4</p>	<p>Status</p> <p>E9</p>	<p>Rev</p> <p>P01</p>									
<p>Project Code</p> <p>60615775</p>		<p>Originator Code</p> <p>NTA</p>		<p>QMS Code</p> <p>S043</p>			<p>Rev</p> <p>P01</p>		<p>Rev</p> <p>P01</p>		<p>Rev</p> <p>P01</p>		<p>Rev</p> <p>P01</p>									

L:\Legacy\tech\2022\01\UJobs\PR-226780_Cycling_Design_Office\000_CAD_GIS\0431911_1_WIP\DR\DC60615775-NTA-SLW_ZZ-S043_XX_00-DR-CR-0003.dwg

LAYOUT B

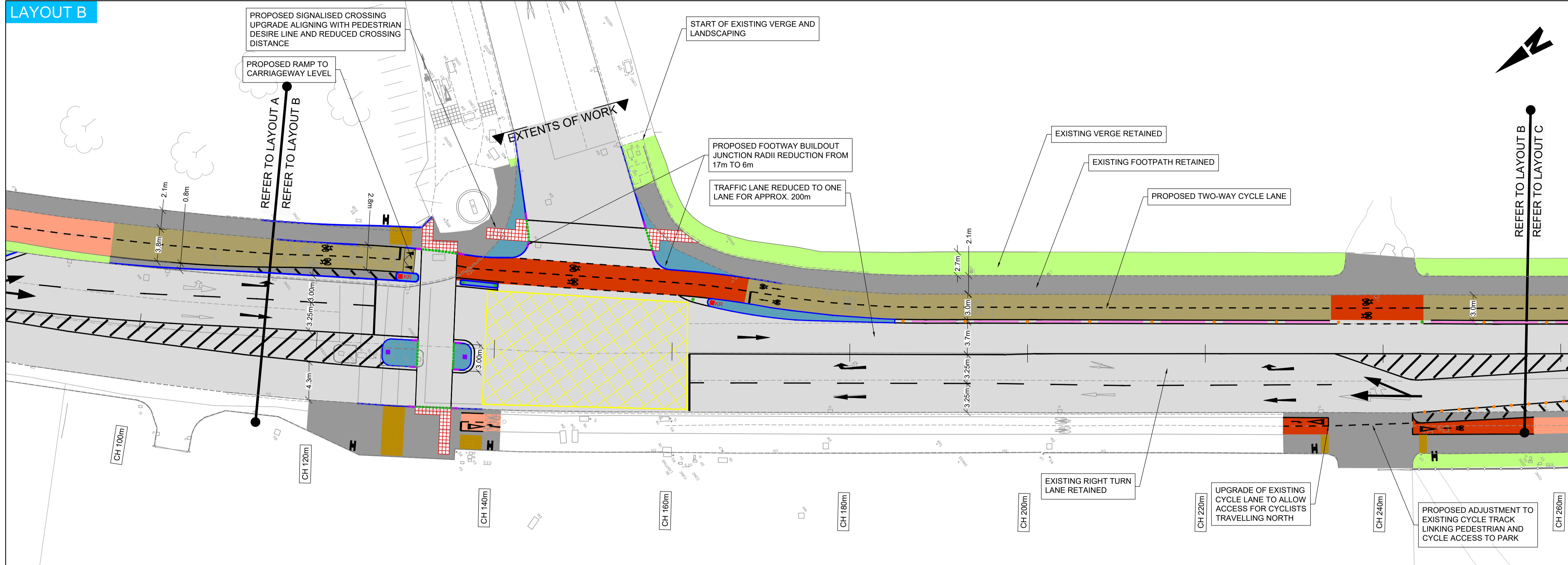

- ORDNANCE SURVEY IRELAND LICENCE NO CYAL50217544
©ORDNANCE SURVEY IRELAND / GOVERNMENT OF IRELAND
- NOTES:
- THIS DRAWING IS TO BE READ IN CONJUNCTION WITH ALL OTHER RELEVANT ENGINEERING DRAWINGS. ANY DISCREPANCIES, ERRORS OR OMISSIONS TO BE BROUGHT TO THE ATTENTION OF THE EMPLOYER.
 - EMPLOYERS REP TO BE INFORMED BY THE CONTRACTOR OF ANY DISCREPANCIES PRIOR TO THE COMMENCEMENT OF WORKS ON SITE.
 - ALL BOUNDARIES AND ADJOINING ROADS TO BE CHECKED ON SITE PRIOR TO COMMENCEMENT OF WORKS.
 - DO NOT SCALE FROM THIS DRAWING. ANY MEASUREMENTS AND COORDINATES TO BE CONFIRMED ON SITE.
 - ALL PROPOSED WORKS TO COMPLY WITH CONSTRUCTION STANDARDS FOR ROAD AND STREET WORKS IN DUBLIN CITY COUNCIL.
 - CONTRACTOR TO DEVELOP THEIR TEMPORARY TRAFFIC MANAGEMENT PLAN FOR THE WORKS IN AGREEMENT WITH THE REQUIREMENTS OF DUBLIN CITY COUNCIL. THE TEMPORARY TRAFFIC MANAGEMENT PLAN IS TO MAINTAIN EXISTING BUS ALIGNMENTS. EXISTING STOPS ALONG THE SCHEME SHOULD BE RETAINED, AND TEMPORARY STOPS BE PROVIDED WHERE THIS IS NOT POSSIBLE. THE CONTRACTOR IS TO PROVIDE A MINIMUM OF 3 WEEKS' NOTICE TO DUBLIN BUS BEFORE ANY STOPS ARE IMPACTED ALONG THE SCHEME.
 - WHERE REFERENCE TO NRA HAS BEEN MADE, THE CONTRACTOR IS TO REFER TO THE TII SPECIFICATION FOR ROAD WORKS SERIES AND THE CONSTRUCTION STANDARDS FOR ROAD AND STREET WORKS IN DUBLIN CITY COUNCIL. PRIOR TO ANY WORKS THE CONTRACTOR MUST AGREE THE DETAIL PROPOSED WITH THE CLIENT, DUBLIN CITY COUNCIL.
- LEGEND:
- EXISTING CARRIAGEWAY EDGE KERB
 - PROPOSED KERB
 - PROPOSED BUS STOP KERB
 - PROPOSED VEHICULAR ACCESS KERB
 - PROPOSED CYCLE LANE SEGREGATION KERB
 - PROPOSED BOMAX SCAN KERB TYPE 1000 ON JOHN MCCORMICK BRIDGE
 - PROPOSED DROPPED TRANSITION KERB
 - EXISTING CARRIAGEWAY
 - PROPOSED FOOTWAY, FOOTWAY BUILD OUTS AND TRAFFIC ISLANDS
 - EXISTING CYCLE FACILITY
 - PROPOSED CYCLE FACILITY
 - PROPOSED RED EPOXY SURFACING AT CONFLICT POINTS AGGREGATE COLOUR (RED (BUFF) TO BE CONFIRMED WITH DCC
 - PROPOSED RAISED TABLE
 - EXISTING FOOTPATH
 - PROPOSED VERGE
 - PROPOSED TACTILE PAVING AS DESIGNED AND SPECIFIED BY DCC
 - EXISTING TACTILE PAVING
 - PROPOSED CORDOURY TACTILE PAVING AS DESIGNED AND SPECIFIED BY DCC
 - PROPOSED CYCLE RAMP
 - PROPOSED FLEXIBLE TRAFFIC BOLLARD WITH "KEEP RIGHT" (RUS 002) OR "KEEP LEFT" (RUS 001)
 - PROPOSED ILLUMINATED TRAFFIC BOLLARD WITH "KEEP LEFT" (RUS 001) SIGN FACE
 - PROPOSED FLEXIBLE KEEP RIGHT BOLLARD CYCLIST (TYPE A)
 - PROPOSED FLEXIBLE DELINEATION BOLLARD (TYPE B)
 - PROPOSED FLEXIBLE PENCIL BOLLARD (TYPE C)

LAYOUT C

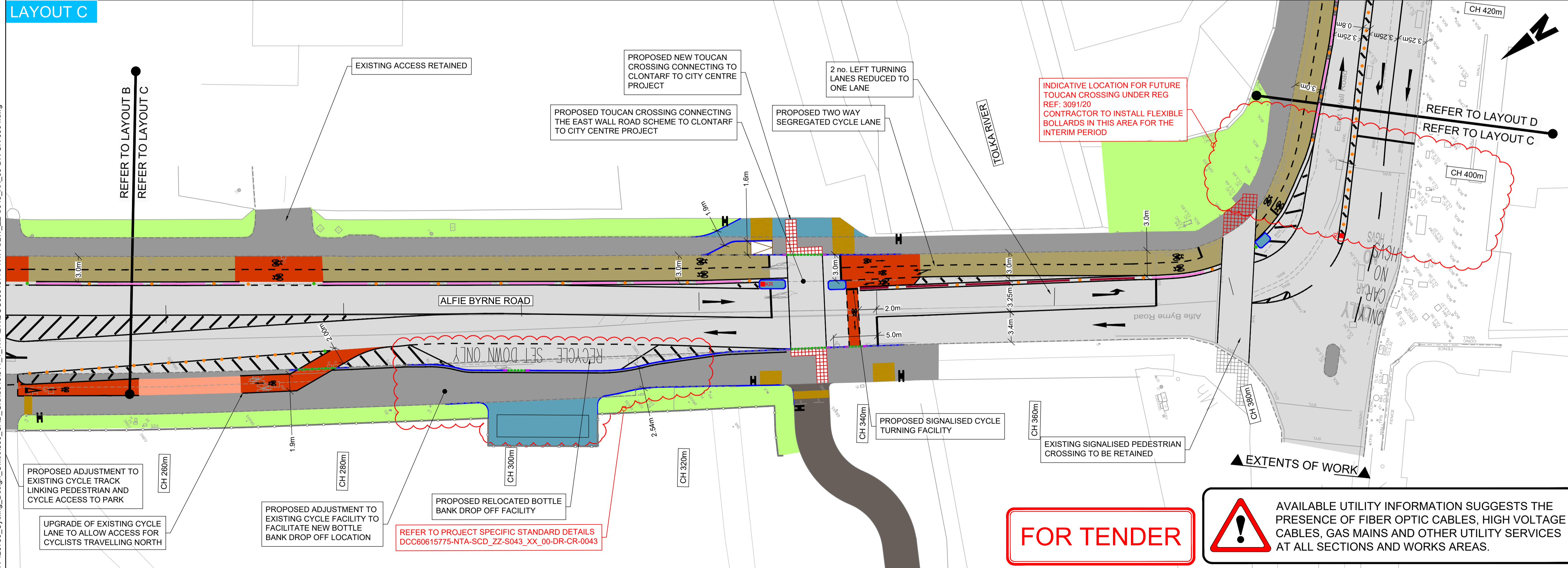

- LOCATION KEY:
-

FOR TENDER

AVAILABLE UTILITY INFORMATION SUGGESTS THE PRESENCE OF FIBER OPTIC CABLES, HIGH VOLTAGE CABLES, GAS MAINS AND OTHER UTILITY SERVICES AT ALL SECTIONS AND WORKS AREAS.

<p>Disclaimer</p> <p>a. © National Transport Authority (NTA) 2022. This drawing is confidential and the copyright in it is owned by NTA. This drawing must not be either loaned, copied or otherwise reproduced in whole or in part or used for any purpose without the prior permission of NTA.</p> <p>b. This drawing is to be used for the design element identified in the titlebox. Other information shown is to be considered indicative only. The drawing is to be read in conjunction with all other relevant design drawings.</p> <p>c. O.S. data used for plans are printed under © Ordnance Survey Ireland Government of Ireland. All rights reserved. Licence Number EN 0082119 National Transport Authority. All elevations are in metres and relate to OSI Good Model (OSGM15) Mean Head. All Co-ordinates are in Irish Transverse Mercator Grid (ITM) as defined by OSI active local GPS station.</p> <p>d. Information concerning the position of apparatus shown on this drawing is based on drawings supplied by the utility owners and/or the utility works contractor, whilst every care has been taken in the preparation of this drawing, positions should be taken as approximate and are intended for general guidance only and no representation is made by the NTA as to the accuracy, completeness, sufficiency or otherwise of this information or the position of the apparatus. The information contained herein does not purport to be comprehensive or final as the apparatus is subject to being altered and/or superseded. Recipients should not rely on this information. Any liabilities are hereby expressly disclaimed.</p> <p>e. The information contained herein has been provided by the NTA but does not purport to be comprehensive or final. Recipients should not rely on the information. Neither the NTA nor any of its directors, officers, employees, agents, stakeholders or advisers make any representation or warranty as to, or accept any liability or responsibility in relation to, the adequacy, accuracy, reasonableness or completeness of the information provided as part of this document or any matter on which the information is based (including but not limited to loss or damage arising as a result of reliance by recipients on the information or any part of it). Any liabilities are hereby expressly disclaimed.</p>		<p>Rev</p> <table border="1"> <tr> <th>Rev</th> <th>Date</th> <th>Drm</th> <th>Chk'd</th> <th>App'd</th> <th>Description</th> </tr> <tr> <td>P01</td> <td>23.01.2023</td> <td>RH</td> <td>SD</td> <td>MD</td> <td>ISSUED FOR TENDER</td> </tr> </table>		Rev	Date	Drm	Chk'd	App'd	Description	P01	23.01.2023	RH	SD	MD	ISSUED FOR TENDER	<p>Client</p> <p>Comhairle Cathrach Bhaile Átha Cliath Dublin City Council</p>		<p>Engineering Designer</p> <p>CYCLING DESIGN OFFICE</p> <table border="1"> <tr> <th>Drawn</th> <th>Checked</th> <th>Approved</th> </tr> <tr> <td>RH</td> <td>SD</td> <td>MD</td> </tr> </table>			Drawn	Checked	Approved	RH	SD	MD	<p>Project Title</p> <p>EAST COAST TRAIL NORTH - PHASE 1</p>	
Rev	Date	Drm	Chk'd	App'd	Description																							
P01	23.01.2023	RH	SD	MD	ISSUED FOR TENDER																							
Drawn	Checked	Approved																										
RH	SD	MD																										
<p>Date: 23.01.2023 Scale: 1:250@A1, 1:500@A3</p> <p>Project Code: 60615775 Originator Code: NTA</p> <p>QMS Code: S043</p>						<p>Drawing File Name: DCC60615775-NTA-SLW_ZZ-S043_XX_00-DR-CR-0004</p> <p>Sheet Number: 2 OF 4 Status: E9 Rev: P01</p>																						

LAYOUT D

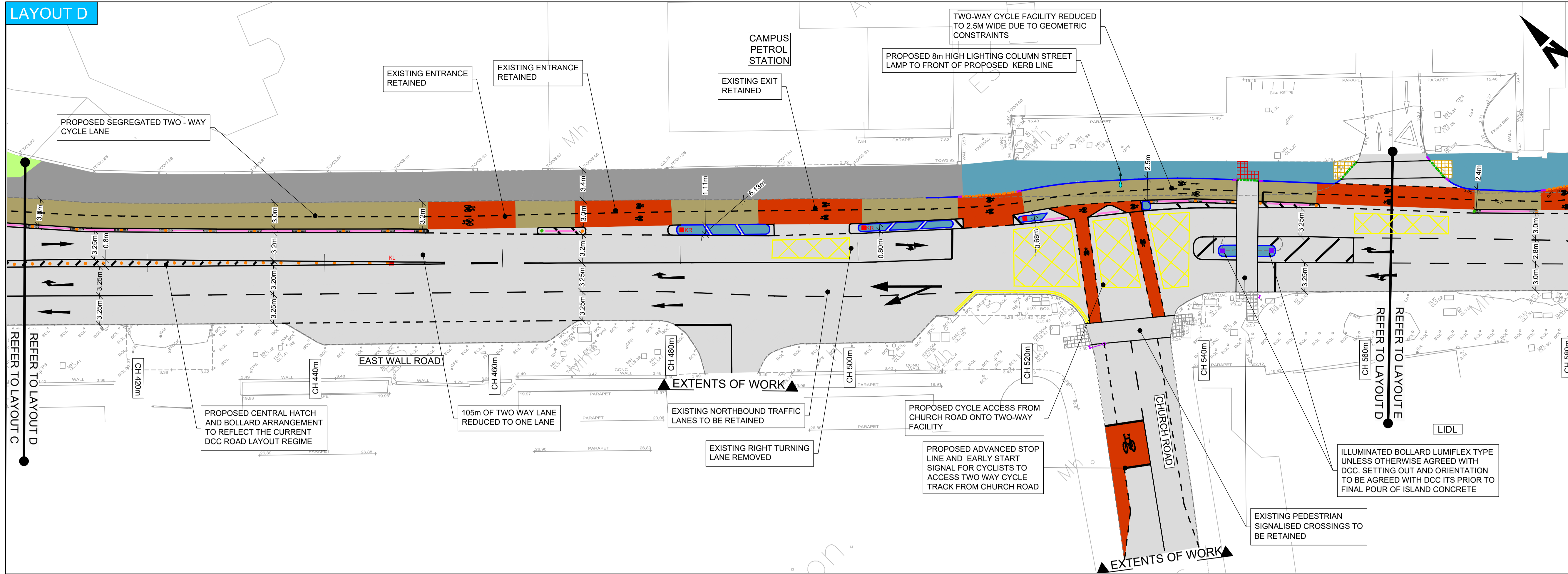

- ORDNANCE SURVEY IRELAND LICENCE NO CYAL60217544
©ORDNANCE SURVEY IRELAND / GOVERNMENT OF IRELAND
- NOTES:
- THIS DRAWING IS TO BE READ IN CONJUNCTION WITH ALL OTHER RELEVANT ENGINEERING DRAWINGS. ANY DISCREPANCIES, ERRORS OR OMISSIONS TO BE BROUGHT TO THE ATTENTION OF THE EMPLOYER.
 - EMPLOYERS REP TO BE INFORMED BY THE CONTRACTOR OF ANY DISCREPANCIES PRIOR TO THE COMMENCEMENT OF WORKS ON SITE.
 - ALL BOUNDARIES AND ADJOINING ROADS TO BE CHECKED ON SITE PRIOR TO COMMENCEMENT OF WORKS.
 - DO NOT SCALE FROM THIS DRAWING. ANY MEASUREMENTS AND COORDINATES TO BE CONFIRMED ON SITE.
 - ALL PROPOSED WORKS TO COMPLY WITH CONSTRUCTION STANDARDS FOR ROAD AND STREET WORKS IN DUBLIN CITY COUNCIL.
 - CONTRACTOR TO DEVELOP THEIR TEMPORARY TRAFFIC MANAGEMENT PLAN FOR THE WORKS IN AGREEMENT WITH THE REQUIREMENTS OF DUBLIN CITY COUNCIL. THE TEMPORARY TRAFFIC MANAGEMENT PLAN IS TO MAINTAIN EXISTING BUS ALIGNMENTS, EXISTING STOPS ALONG THE SCHEME SHOULD BE RETAINED, AND TEMPORARY STOPS BE PROVIDED WHERE THIS IS NOT POSSIBLE. THE CONTRACTOR IS TO PROVIDE A MINIMUM OF 3 WEEKS' NOTICE TO DUBLIN BUS BEFORE ANY STOPS ARE IMPACTED ALONG THE SCHEME.
 - WHERE REFERENCE TO NRA HAS BEEN MADE, THE CONTRACTOR IS TO REFER TO THE TII SPECIFICATION FOR ROAD WORKS SERIES AND THE CONSTRUCTION STANDARDS FOR ROAD AND STREET WORKS IN DUBLIN CITY COUNCIL. PRIOR TO ANY WORKS THE CONTRACTOR MUST AGREE THE DETAIL PROPOSED WITH THE CLIENT, DUBLIN CITY COUNCIL.

- LEGEND:
- EXISTING CARRIAGEWAY EDGE KERB
 - PROPOSED KERB
 - PROPOSED BUS STOP KERB
 - PROPOSED VEHICULAR ACCESS KERB
 - PROPOSED CYCLE LANE SEGREGATION KERB
 - PROPOSED BOMAX SCAN KERB TYPE 1000 ON JOHN MCCORMICK BRIDGE
 - PROPOSED DROPPED TRANSITION KERB
 - EXISTING CARRIAGEWAY
 - PROPOSED FOOTWAY, FOOTWAY BUILD OUTS AND TRAFFIC ISLANDS
 - EXISTING CYCLE FACILITY
 - PROPOSED CYCLE FACILITY
 - PROPOSED RED EPOXY SURFACING AT CONFLICT POINTS AGGREGATE COLOUR (RED (BUFF) TO BE CONFIRMED WITH DCC
 - PROPOSED RAISED TABLE
 - EXISTING FOOTPATH
 - PROPOSED VERGE
 - PROPOSED TACTILE PAVING AS DESIGNED AND SPECIFIED BY DCC
 - EXISTING TACTILE PAVING
 - PROPOSED CORDOURY TACTILE PAVING AS DESIGNED AND SPECIFIED BY DCC
 - PROPOSED CYCLE RAMP
 - PROPOSED FLEXIBLE TRAFFIC BOLLARD WITH "KEEP RIGHT" (RUS 002) OR "KEEP LEFT" (RUS 001)
 - PROPOSED ILLUMINATED TRAFFIC BOLLARD WITH "KEEP LEFT" (RUS 001) SIGN FACE
 - PROPOSED FLEXIBLE KEEP RIGHT BOLLARD CYCLIST (TYPE A)
 - PROPOSED FLEXIBLE DELINEATION BOLLARD (TYPE B)
 - PROPOSED FLEXIBLE PENCIL BOLLARD (TYPE C)

LAYOUT E

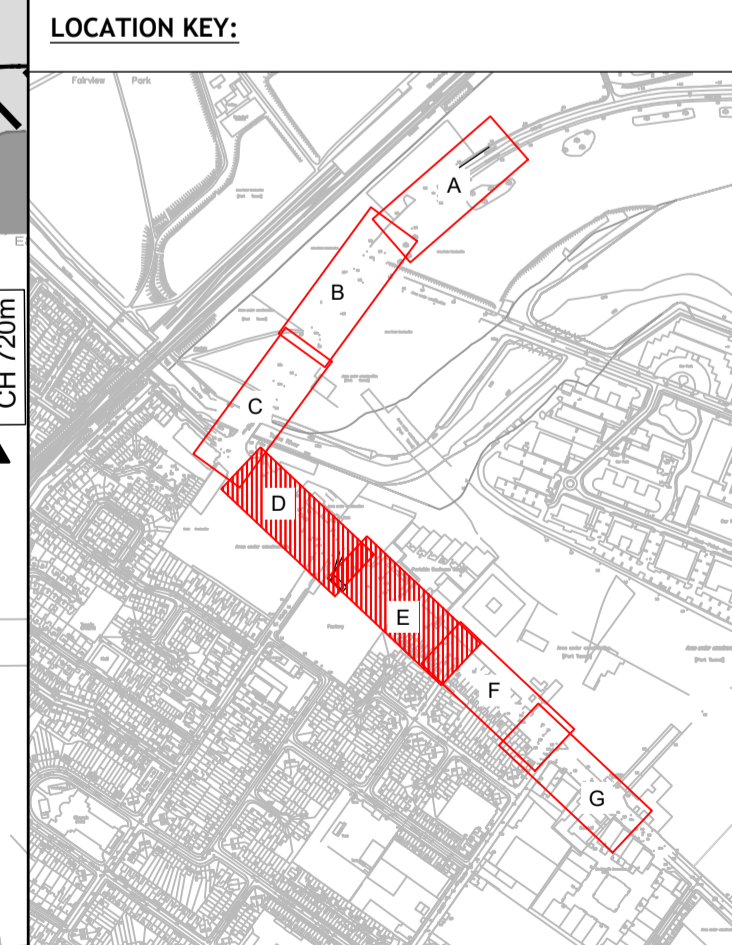
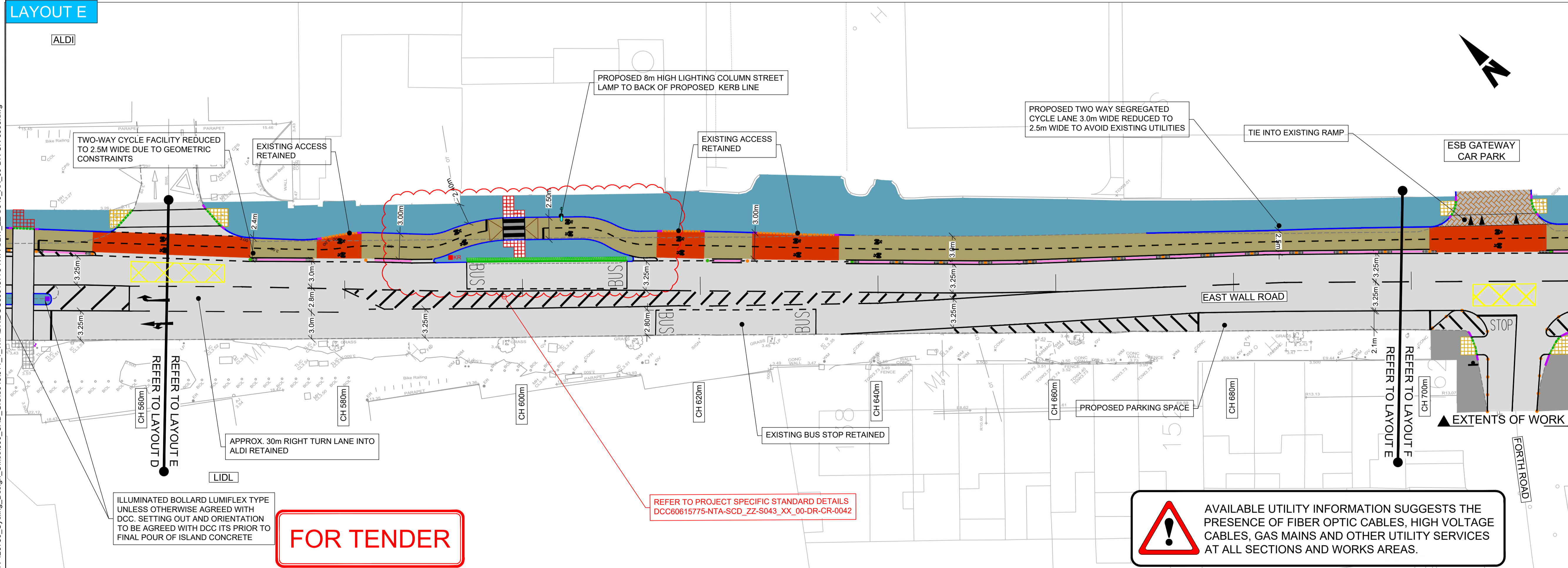

FOR TENDER

AVAILABLE UTILITY INFORMATION SUGGESTS THE PRESENCE OF FIBER OPTIC CABLES, HIGH VOLTAGE CABLES, GAS MAINS AND OTHER UTILITY SERVICES AT ALL SECTIONS AND WORKS AREAS.

<p><small>Disclaimer</small></p> <p>a. © National Transport Authority (NTA) 2022. This drawing is confidential and the copyright in it is owned by NTA. This drawing must not be either loaned, copied or otherwise reproduced in whole or in part or used for any purpose without the prior permission of NTA.</p> <p>b. This drawing is to be used for the design element identified in the titlebox. Other information shown is to be considered indicative only. The drawing is to be read in conjunction with all other relevant design drawings.</p> <p>c. O.S. data used for plans are printed under © Ordnance Survey Ireland Government of Ireland. All rights reserved. Licence Number EN 0082119 National Transport Authority. All elevations are in metres and relate to OSI Geoid Model (OSGM15) Mean Head. All Co-ordinates are in Irish Transverse Mercator Grid (ITM) as defined by OSI active local GPS station.</p> <p>d. Information concerning the position of apparatus shown on this drawing is based on drawings supplied by the utility owners and/or the utility works contractor, whilst every care has been taken in the preparation of this drawing, positions should be taken as approximate and are intended for general guidance only and no representation is made by the NTA as to the accuracy, completeness, sufficiency or otherwise of this information. The information contained herein does not purport to be comprehensive or final as the apparatus is subject to being altered and/or superseded. Recipients should not rely on this information. Any liabilities are hereby expressly disclaimed.</p> <p>e. The information contained herein has been provided by the NTA but does not purport to be comprehensive or final. Recipients should not rely on the information. Neither the NTA nor any of its directors, officers, employees, agents, stakeholders or advisers make any representation or warranty as to, or accept any liability or responsibility in relation to, the adequacy, accuracy, reasonableness or completeness of the information provided as part of this document or any matter on which the information is based (including but not limited to loss or damage arising as a result of reliance by recipients on the information or any part of it). Any liabilities are hereby expressly disclaimed.</p>	 Údarás Náisiúnta Iompair National Transport Authority	<table border="1" style="width: 100%; border-collapse: collapse;"> <thead> <tr> <th>Rev</th> <th>Date</th> <th>Drn</th> <th>Chk'd</th> <th>App'd</th> <th>Description</th> </tr> </thead> <tbody> <tr> <td>P01</td> <td>23.01.2023</td> <td>RH</td> <td>SD</td> <td>MD</td> <td>ISSUED FOR TENDER</td> </tr> </tbody> </table>	Rev	Date	Drn	Chk'd	App'd	Description	P01	23.01.2023	RH	SD	MD	ISSUED FOR TENDER	<table border="1" style="width: 100%; border-collapse: collapse;"> <tr> <td colspan="2">Client</td> <td colspan="3">Engineering Designer</td> <td colspan="2">Project Title</td> </tr> <tr> <td colspan="2" style="text-align: center;"> Comhairle Cathrach Bhaile Átha Cliath Dublin City Council </td> <td colspan="3" style="text-align: center;"> CYCLING DESIGN OFFICE </td> <td colspan="2" style="text-align: center;"> EAST COAST TRAIL NORTH - PHASE 1 </td> </tr> <tr> <td>Date</td> <td>Scale</td> <td>Drawn</td> <td>Checked</td> <td>Approved</td> <td colspan="2">Drawing Title</td> </tr> <tr> <td>23.01.2023</td> <td>1:250@A1 1:500@A3</td> <td>RH</td> <td>SD</td> <td>MD</td> <td colspan="2" style="text-align: center;">GENERAL ARRANGEMENT</td> </tr> <tr> <td>Project Code</td> <td>Originator Code</td> <td>QMS Code</td> <td colspan="2">S043</td> <td>Drawing File Name</td> <td>Sheet Number</td> </tr> <tr> <td>60615775</td> <td>NTA</td> <td colspan="2">S043</td> <td colspan="2">DCC60615775-NTA-SLW_ZZ-S043_XX_00-DR-CR-0005</td> <td>3 OF 4</td> </tr> <tr> <td colspan="5"></td> <td>Status</td> <td>Rev</td> </tr> <tr> <td colspan="5"></td> <td>E9</td> <td>P01</td> </tr> </table>	Client		Engineering Designer			Project Title		 Comhairle Cathrach Bhaile Átha Cliath Dublin City Council		CYCLING DESIGN OFFICE			EAST COAST TRAIL NORTH - PHASE 1		Date	Scale	Drawn	Checked	Approved	Drawing Title		23.01.2023	1:250@A1 1:500@A3	RH	SD	MD	GENERAL ARRANGEMENT		Project Code	Originator Code	QMS Code	S043		Drawing File Name	Sheet Number	60615775	NTA	S043		DCC60615775-NTA-SLW_ZZ-S043_XX_00-DR-CR-0005		3 OF 4						Status	Rev						E9	P01	<p>DO NOT SCALE USE FIGURED DIMENSIONS ONLY</p>
Rev	Date	Drn	Chk'd	App'd	Description																																																																			
P01	23.01.2023	RH	SD	MD	ISSUED FOR TENDER																																																																			
Client		Engineering Designer			Project Title																																																																			
 Comhairle Cathrach Bhaile Átha Cliath Dublin City Council		CYCLING DESIGN OFFICE			EAST COAST TRAIL NORTH - PHASE 1																																																																			
Date	Scale	Drawn	Checked	Approved	Drawing Title																																																																			
23.01.2023	1:250@A1 1:500@A3	RH	SD	MD	GENERAL ARRANGEMENT																																																																			
Project Code	Originator Code	QMS Code	S043		Drawing File Name	Sheet Number																																																																		
60615775	NTA	S043		DCC60615775-NTA-SLW_ZZ-S043_XX_00-DR-CR-0005		3 OF 4																																																																		
					Status	Rev																																																																		
					E9	P01																																																																		

LAYOUT F

AVAILABLE UTILITY INFORMATION SUGGESTS THE PRESENCE OF FIBER OPTIC CABLES, HIGH VOLTAGE CABLES, GAS MAINS AND OTHER UTILITY SERVICES AT ALL SECTIONS AND WORKS AREAS.

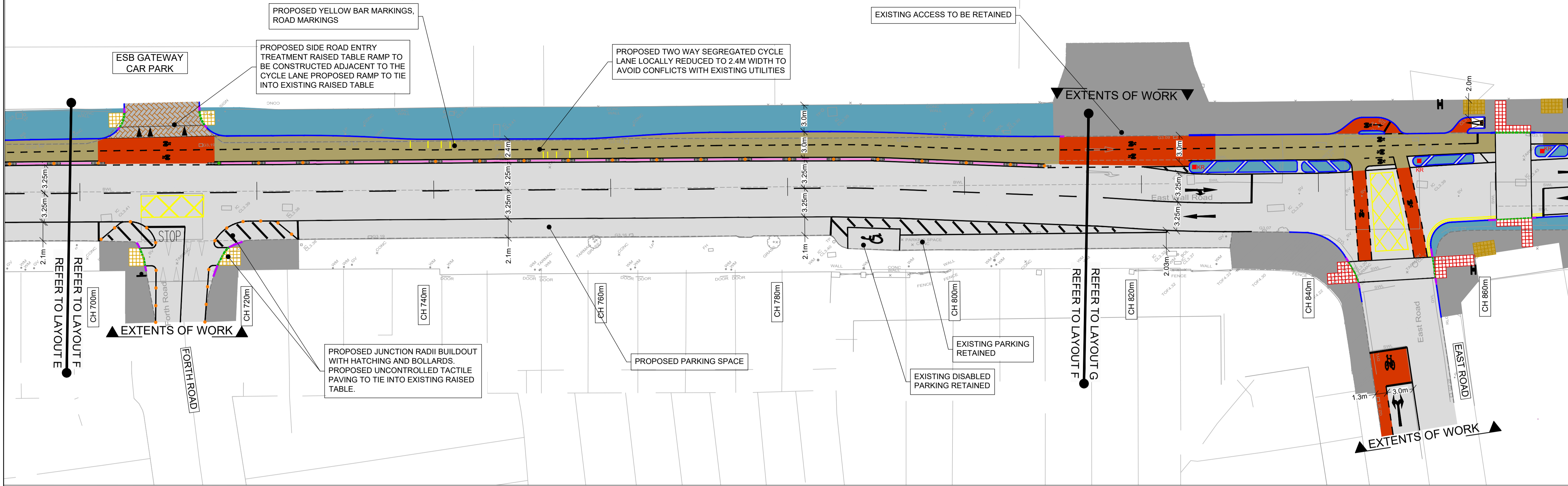

- ORDNANCE SURVEY IRELAND LICENCE NO CYAL60217544
©ORDNANCE SURVEY IRELAND / GOVERNMENT OF IRELAND
- NOTES:
- THIS DRAWING IS TO BE READ IN CONJUNCTION WITH ALL OTHER RELEVANT ENGINEERING DRAWINGS. ANY DISCREPANCIES, ERRORS OR OMISSIONS TO BE BROUGHT TO THE ATTENTION OF THE EMPLOYER.
 - EMPLOYERS REP TO BE INFORMED BY THE CONTRACTOR OF ANY DISCREPANCIES PRIOR TO THE COMMENCEMENT OF WORKS ON SITE.
 - ALL BOUNDARIES AND ADJOINING ROADS TO BE CHECKED ON SITE PRIOR TO COMMENCEMENT OF WORKS.
 - DO NOT SCALE FROM THIS DRAWING. ANY MEASUREMENTS AND COORDINATES TO BE CONFIRMED ON SITE.
 - ALL PROPOSED WORKS TO COMPLY WITH CONSTRUCTION STANDARDS FOR ROAD AND STREET WORKS IN DUBLIN CITY COUNCIL.
 - CONTRACTOR TO DEVELOP THEIR TEMPORARY TRAFFIC MANAGEMENT PLAN FOR THE WORKS IN AGREEMENT WITH THE REQUIREMENTS OF DUBLIN CITY COUNCIL. THE TEMPORARY TRAFFIC MANAGEMENT PLAN IS TO MAINTAIN EXISTING BUS ALIGNMENTS, EXISTING STOPS ALONG THE SCHEME SHOULD BE RETAINED, AND TEMPORARY STOPS BE PROVIDED WHERE THIS IS NOT POSSIBLE. THE CONTRACTOR IS TO PROVIDE A MINIMUM OF 3 WEEKS' NOTICE TO DUBLIN BUS BEFORE ANY STOPS ARE IMPACTED ALONG THE SCHEME.
 - WHERE REFERENCE TO NRA HAS BEEN MADE, THE CONTRACTOR IS TO REFER TO THE TII SPECIFICATION FOR ROAD WORKS SERIES AND THE CONSTRUCTION STANDARDS FOR ROAD AND STREET WORKS IN DUBLIN CITY COUNCIL. PRIOR TO ANY WORKS THE CONTRACTOR MUST AGREE THE DETAIL PROPOSED WITH THE CLIENT, DUBLIN CITY COUNCIL.

- LEGEND:
- EXISTING CARRIAGEWAY EDGE KERB
 - PROPOSED KERB
 - PROPOSED BUS STOP KERB
 - PROPOSED VEHICULAR ACCESS KERB
 - PROPOSED CYCLE LANE SEGREGATION KERB
 - PROPOSED BOMAX SCAN KERB TYPE 1000 ON JOHN MCCORMICK BRIDGE
 - PROPOSED DROPPED TRANSITION KERB
 - EXISTING CARRIAGEWAY
 - PROPOSED FOOTWAY, FOOTWAY BUILD OUTS AND TRAFFIC ISLANDS
 - EXISTING CYCLE FACILITY
 - PROPOSED CYCLE FACILITY
 - PROPOSED RED EPOXY SURFACING AT CONFLICT POINTS AGGREGATE COLOUR (RED (BUFF) TO BE CONFIRMED WITH DCC
 - PROPOSED RAISED TABLE
 - EXISTING FOOTPATH
 - PROPOSED VERGE
 - PROPOSED TACTILE PAVING AS DESIGNED AND SPECIFIED BY DCC
 - EXISTING TACTILE PAVING
 - PROPOSED COORDURY TACTILE PAVING AS DESIGNED AND SPECIFIED BY DCC
 - PROPOSED CYCLE RAMP
 - PROPOSED FLEXIBLE TRAFFIC BOLLARD WITH "KEEP RIGHT" (RUS 002) OR "KEEP LEFT" (RUS 001)
 - PROPOSED ILLUMINATED TRAFFIC BOLLARD WITH "KEEP LEFT" (RUS 001) SIGN FACE
 - PROPOSED FLEXIBLE KEEP RIGHT BOLLARD (CYCLIST) (TYPE A)
 - PROPOSED FLEXIBLE DELINEATION BOLLARD (TYPE B)
 - PROPOSED FLEXIBLE PENCIL BOLLARD (TYPE C)

LAYOUT G

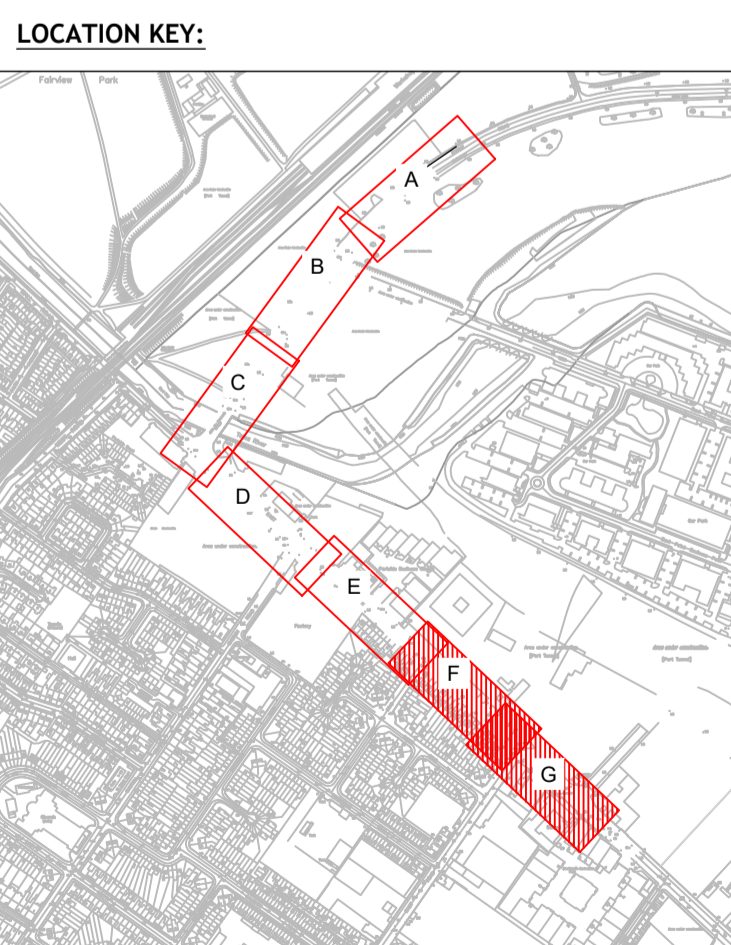
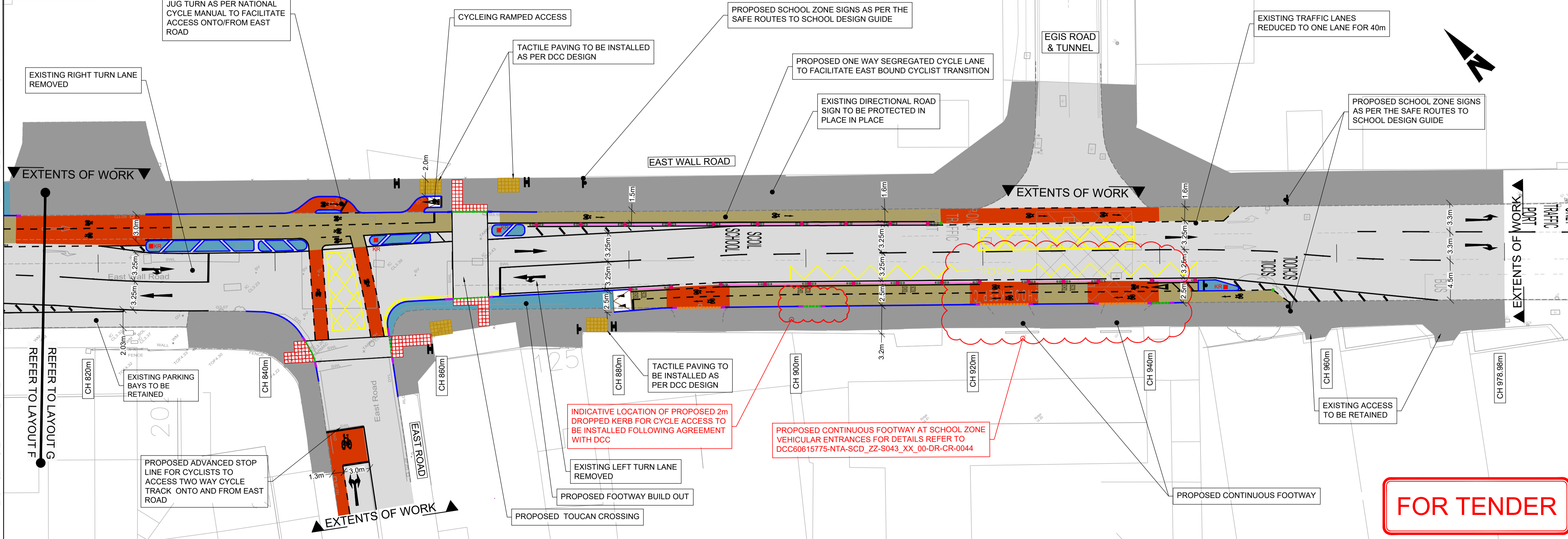

Disclaimer

a. © National Transport Authority (NTA) 2022. This drawing is confidential and the copyright in it is owned by NTA. This drawing must not be either loaned, copied or otherwise reproduced in whole or in part or used for any purpose without the prior permission of NTA.

b. This drawing is to be used for the design element identified in the titleblock. Other information shown is to be considered indicative only. The drawing is to be read in conjunction with all other relevant design drawings.

c. O.S. data used for plans are printed under © Ordnance Survey Ireland Government of Ireland. All rights reserved. Licence Number EN 0082119 National Transport Authority. All elevations are in metres and relate to OSi Geoid Model (OSGM15) Mean Head. All Co-ordinates are in Irish Transverse Mercator Grid (ITM) as defined by OSI active local GPS station.

d. Information concerning the position of apparatus shown on this drawing is based on drawings supplied by the utility owners and/or the utility works contractor, whilst every care has been taken in the preparation of this drawing, positions should be taken as approximate and are intended for general guidance only and no representation is made by the NTA as to the accuracy, completeness, sufficiency or otherwise of this drawing and the position of the apparatus. The information contained herein does not purport to be comprehensive or final as the apparatus is subject to being altered and/or superseded. Recipients should not rely on this information. Any liabilities are hereby expressly disclaimed.

e. The information contained herein has been provided by the NTA but does not purport to be comprehensive or final. Recipients should not rely on the information. Neither the NTA nor any of its directors, officers, employees, agents, stakeholders or advisers make any representation or warranty as to, or accept any liability or responsibility in relation to, the adequacy, accuracy, reasonableness or completeness of the information provided as part of this document or any matter on which the information is based (including but not limited to loss or damage arising as a result of reliance by recipients on the information or any part of it). Any liabilities are hereby expressly disclaimed.

Rev	Date	Drm	Chk'd	App'd	Description
P01	23.01.2023	RH	SD	MD	ISSUED FOR TENDER

Client: Comhairle Cathrach Bhaile Átha Cliath Dublin City Council

Engineering Designer: CYCLING DESIGN OFFICE

Date: 23.01.2023 Scale: 1:250@A1 1:500@A3

Project Code: 60615775 Originator Code: NTA

Drawn: RH Checked: SD Approved: MD

QMS Code: S043

Project Title: EAST COAST TRAIL NORTH - PHASE 1

Drawing Title: GENERAL ARRANGEMENT

Drawing File Name: DCC60615775-NTA-SLW_ZZ-S043_XX_00-DR-CR-0006

Sheet Number: 4 OF 4 Status: E9 Rev: P01

DO NOT SCALE USE FIGURED DIMENSIONS ONLY