

ORDNANCE SURVEY IRELAND LICENCE NO CYAL50217544

1. THIS DRAWING IS TO BE READ IN CONJUNCTION WITH ALL OTHER RELEVANT ENGINEERING DRAWINGS. ANY DISCREPANCIES, ERRORS OR OMISSIONS TO BE BROUGHT TO THE ATTENTION OF THE EMPLOYER.

2. EMPLOYERS REP TO BE INFORMED BY THE CONTRACTOR OF ANY DISCREPANCIES PRIOR TO THE COMMENCEMENT OF WORKS ON SITE.

3. ALL BOUNDARIES AND ADJOINING ROADS TO BE CHECKED ON SITE PRIOR TO COMMENCEMENT OF WORKS.

4. DO NOT SCALE FROM THIS DRAWING. ANY MEASUREMENTS AND COORDINATES TO BE CONFIRMED ON SITE.

5. ALL PROPOSED WORKS TO COMPLY WITH CONSTRUCTION STANDARDS FOR ROAD AND STREET WORKS IN DUBLIN CITY COUNCIL.

6. CONTRACTOR TO DEVELOP THEIR TEMPORARY TRAFFIC MANAGEMENT PLAN FOR THE WORKS IN AGREEMENT WITH THE REQUIREMENTS OF DUBLIN CITY COUNCIL. THE TEMPORARY TRAFFIC MANAGEMENT PLAN IS TO MAINTAIN EXISTING BUS ALIGNMENTS, EXISTING STOPS ALONG THE SCHEME SHOULD BE RETAINED, AND TEMPORARY STOPS BE PROVIDED WHERE THIS IS NOT POSSIBLE. THE CONTRACTOR IS TO PROVIDE A MINIMUM OF 3 WEEKS' NOTICE TO DUBLIN BUS BEFORE ANY STOPS ARE IMPACTED ALONG THE SCHEME.

7. WHERE REFERENCE TO NRA HAS BEEN MADE, THE CONTRACTOR IS TO REFER TO THE TII SPECIFICATION FOR ROAD WORKS SERIES AND THE CONSTRUCTION STANDARDS FOR ROAD AND STREET WORKS IN DUBLIN CITY COUNCIL. PRIOR TO ANY WORKS THE CONTRACTOR MUST AGREE THE DETAIL PROPOSED WITH THE CLIENT, DUBLIN CITY COUNCIL.

- LEGEND:**
- EXISTING CARRIAGEWAY EDGE KERB
  - PROPOSED KERB
  - PROPOSED BUS STOP KERB
  - PROPOSED VEHICULAR ACCESS KERB
  - PROPOSED DROPPED TRANSITION KERB
  - PROPOSED CYCLE LANE SEGREGATION KERB
  - PROPOSED BOMAX SCAN KERB TYPE 1000 ON JOHN MCCORMICK BRIDGE
  - PROPOSED ROUNDED SEGREGATION KERB
  - EXISTING CARRIAGEWAY
  - PROPOSED FOOTWAY, FOOTWAY BUILD OUTS AND TRAFFIC ISLANDS
  - EXISTING CYCLE FACILITY
  - PROPOSED CYCLE FACILITY
  - PROPOSED RED EPOXY SURFACING AT CONFLICT POINTS AGGREGATE COLOUR (RED (BUFF) TO BE CONFIRMED WITH DCC
  - PROPOSED RAISED TABLE
  - EXISTING FOOTPATH
  - PROPOSED VERGE
  - PROPOSED TACTILE PAVING AS DESIGNED AND SPECIFIED BY DCC
  - EXISTING TACTILE PAVING
  - PROPOSED CORDUROY TACTILE PAVING AS DESIGNED AND SPECIFIED BY DCC
  - PROPOSED CYCLE RAMP
  - PROPOSED FLEXIBLE TRAFFIC BOLLARD WITH "KEEP RIGHT" (RUS 002) OR "KEEP LEFT" (RUS 001)
  - PROPOSED ILLUMINATED TRAFFIC BOLLARD WITH "KEEP LEFT" (RUS 001) SIGN FACE
  - PROPOSED FLEXIBLE KEEP RIGHT BOLLARD CYCLIST (TYPE A)
  - PROPOSED FLEXIBLE DELINEATION BOLLARD (TYPE B)
  - PROPOSED FLEXIBLE PENCIL BOLLARD (TYPE C)

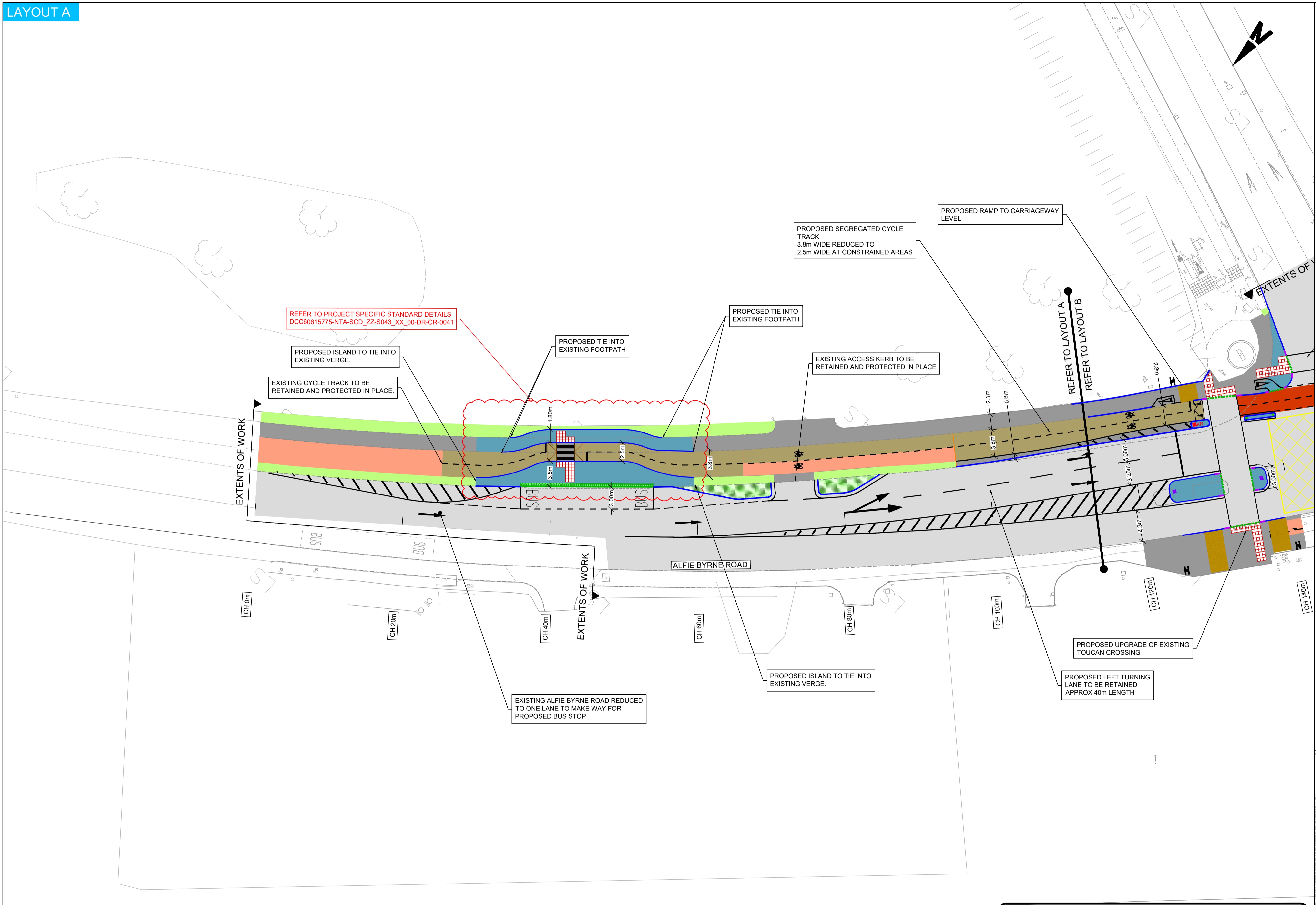
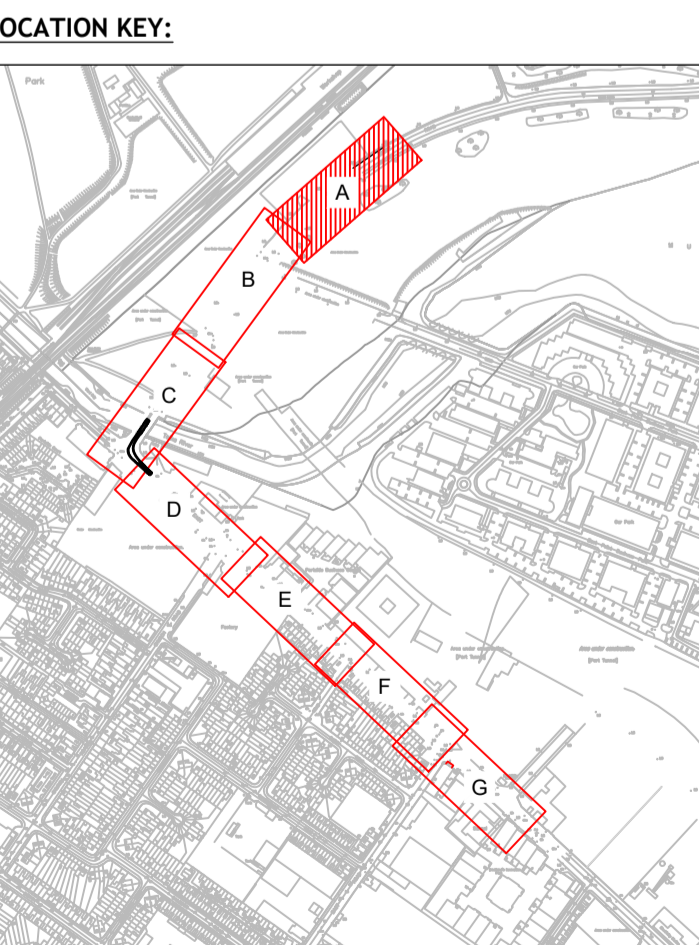

**FOR CONSTRUCTION**

**AVAILABLE UTILITY INFORMATION SUGGESTS THE PRESENCE OF FIBER OPTIC CABLES, HIGH VOLTAGE CABLES, GAS MAINS AND OTHER UTILITY SERVICES AT ALL SECTIONS AND WORKS AREAS.**

**Disclaimer:**

a. © National Transport Authority (NTA) 2022. This drawing is confidential and the copyright in it is owned by NTA. This drawing must not be either loaned, copied or otherwise reproduced in whole or in part or used for any purpose without the prior permission of NTA.

b. This drawing is to be used for the design element identified in the titlebox. Other information shown is to be considered indicative only. The drawing is to be read in conjunction with all other relevant design drawings.

c. O.S. data used for plans are printed under © Ordnance Survey Ireland Government of Ireland. All rights reserved. Licence Number EN 0082119 National Transport Authority. All elevations are in metres and relate to OSI Geoid Model (OSGM15) Mean Head. All Co-ordinates are in Irish Transverse Mercator Grid (ITM) as defined by OSI active local GPS station.

d. Information concerning the position of apparatus shown on this drawing is based on drawings supplied by the utility owners and/or the utility works contractor, whilst every care has been taken in the preparation of this drawing, positions should be taken as approximate and are intended for general guidance only and no representation is made by the NTA as to the accuracy, completeness, sufficiency or otherwise of this drawing and the position of the apparatus. The information contained herein does not purport to be comprehensive or final as the apparatus is subject to being altered and/or superceded. Recipients should not rely on this information. Any liabilities are hereby expressly disclaimed.

e. The information contained herein has been provided by the NTA but does not purport to be comprehensive or final. Recipients should not rely on the information. Neither the NTA nor any of its directors, officers, employees, agents, stakeholders or advisers make any representation or warranty as to, or accept any liability or responsibility in relation to, the adequacy, accuracy, reasonableness or completeness of the information provided as part of this document or any matter on which the information is based (including but not limited to loss or damage arising as a result of reliance by recipients on the information or any part of it). Any liabilities are hereby expressly disclaimed.

Building Ireland's Future

Udarás Náisiúnta Iompair  
National Transport Authority

Rev	Date	Drn	Chk'd	App'd	Description
C01	03.07.2023	RH	SD	MD	ISSUED FOR CONSTRUCTION

Client <b>Comhairle Cathrach Bhaile Átha Cliath Dublin City Council</b>		Engineering Designer <b>CYCLING DESIGN OFFICE</b>			Project Title <b>EAST COAST TRAIL NORTH - PHASE 1</b>
Date 03.07.2023	Scale 1:250@A1 1:500@A3	Drawn RH	Checked SD	Approved MD	Drawing Title <b>GENERAL ARRANGEMENT</b>
Project Code 60615775	Originator Code NTA	QMS Code S043			Drawing File Name DCC60615775-NTA-SLW_ZZ-S043_XX_00-DR-CR-0003

Sheet Number <b>1 OF 4</b>	Status <b>F10</b>	Rev <b>C01</b>
-------------------------------	----------------------	-------------------

L:\Legacy\tech\2022\01\UFI\Jobs\Server - Other Highways & Traffic\Projects\PR-426780\_Cycling\_Design\_Office\900\_CAD\_GIS\5043\91\_1\_1\_WIP\Construction\DR\DC60615775-NTA-SLW\_ZZ-S043\_XX\_00-DR-CR-0003.dwg

LAYOUT B

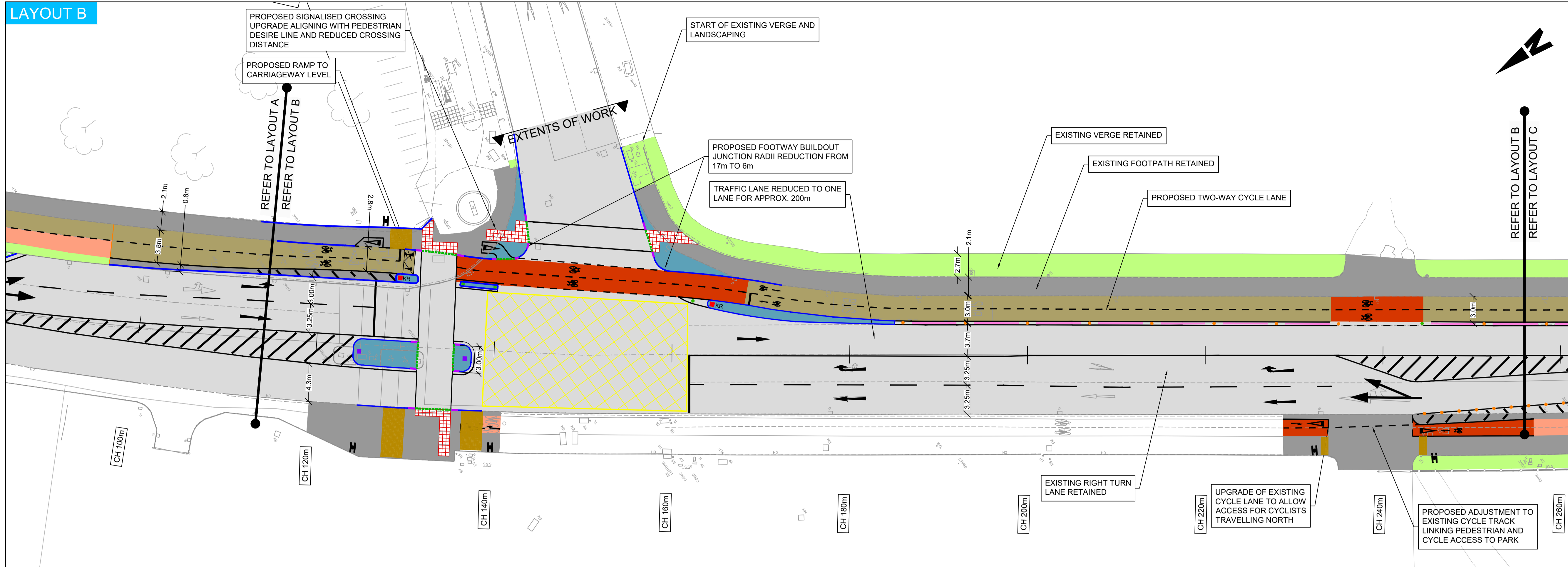

- ORDNANCE SURVEY IRELAND LICENCE NO CYAL50217544  
©ORDNANCE SURVEY IRELAND / GOVERNMENT OF IRELAND
- NOTES:
- THIS DRAWING IS TO BE READ IN CONJUNCTION WITH ALL OTHER RELEVANT ENGINEERING DRAWINGS. ANY DISCREPANCIES, ERRORS OR OMISSIONS TO BE BROUGHT TO THE ATTENTION OF THE EMPLOYER.
  - EMPLOYERS REP TO BE INFORMED BY THE CONTRACTOR OF ANY DISCREPANCIES PRIOR TO THE COMMENCEMENT OF WORKS ON SITE.
  - ALL BOUNDARIES AND ADJOINING ROADS TO BE CHECKED ON SITE PRIOR TO COMMENCEMENT OF WORKS.
  - DO NOT SCALE FROM THIS DRAWING. ANY MEASUREMENTS AND COORDINATES TO BE CONFIRMED ON SITE.
  - ALL PROPOSED WORKS TO COMPLY WITH CONSTRUCTION STANDARDS FOR ROAD AND STREET WORKS IN DUBLIN CITY COUNCIL.
  - CONTRACTOR TO DEVELOP THEIR TEMPORARY TRAFFIC MANAGEMENT PLAN FOR THE WORKS IN AGREEMENT WITH THE REQUIREMENTS OF DUBLIN CITY COUNCIL. THE TEMPORARY TRAFFIC MANAGEMENT PLAN IS TO MAINTAIN EXISTING BUS ALIGNMENTS, EXISTING STOPS ALONG THE SCHEME SHOULD BE RETAINED, AND TEMPORARY STOPS BE PROVIDED WHERE THIS IS NOT POSSIBLE. THE CONTRACTOR IS TO PROVIDE A MINIMUM OF 3 WEEKS' NOTICE TO DUBLIN BUS BEFORE ANY STOPS ARE IMPACTED ALONG THE SCHEME.
  - WHERE REFERENCE TO NRA HAS BEEN MADE, THE CONTRACTOR IS TO REFER TO THE TII SPECIFICATION FOR ROAD WORKS SERIES AND THE CONSTRUCTION STANDARDS FOR ROAD AND STREET WORKS IN DUBLIN CITY COUNCIL PRIOR TO ANY WORKS THE CONTRACTOR MUST AGREE THE DETAIL PROPOSED WITH THE CLIENT, DUBLIN CITY COUNCIL.
- LEGEND:
- EXISTING CARRIAGEWAY EDGE KERB
  - PROPOSED KERB
  - PROPOSED BUS STOP KERB
  - PROPOSED VEHICULAR ACCESS KERB
  - PROPOSED DROPPED TRANSITION KERB
  - PROPOSED CYCLE LANE SEGREGATION KERB
  - PROPOSED BOMAX SCAN KERB TYPE 1000 ON JOHN MCCORMICK BRIDGE
  - PROPOSED ROUNDED SEGREGATION KERB
  - EXISTING CARRIAGEWAY
  - PROPOSED FOOTWAY, FOOTWAY BUILD OUTS AND TRAFFIC ISLANDS
  - EXISTING CYCLE FACILITY
  - PROPOSED CYCLE FACILITY
  - PROPOSED RED EPOXY SURFACING AT CONFLICT POINTS AGGREGATE COLOUR (RED (BUFF) TO BE CONFIRMED WITH DCC
  - PROPOSED RAISED TABLE
  - EXISTING FOOTPATH
  - PROPOSED VERGE
  - PROPOSED TACTILE PAVING AS DESIGNED AND SPECIFIED BY DCC
  - EXISTING TACTILE PAVING
  - PROPOSED COROUDRY TACTILE PAVING AS DESIGNED AND SPECIFIED BY DCC
  - PROPOSED CYCLE RAMP
  - PROPOSED FLEXIBLE TRAFFIC BOLLARD WITH "KEEP RIGHT" (RUS 002) OR "KEEP LEFT" (RUS 001)
  - PROPOSED ILLUMINATED TRAFFIC BOLLARD WITH "KEEP LEFT" (RUS 001) SIGN FACE
  - PROPOSED FLEXIBLE KEEP RIGHT BOLLARD CYCLIST (TYPE A)
  - PROPOSED FLEXIBLE DELINEATION BOLLARD (TYPE B)
  - PROPOSED FLEXIBLE PENCIL BOLLARD (TYPE C)

LAYOUT C

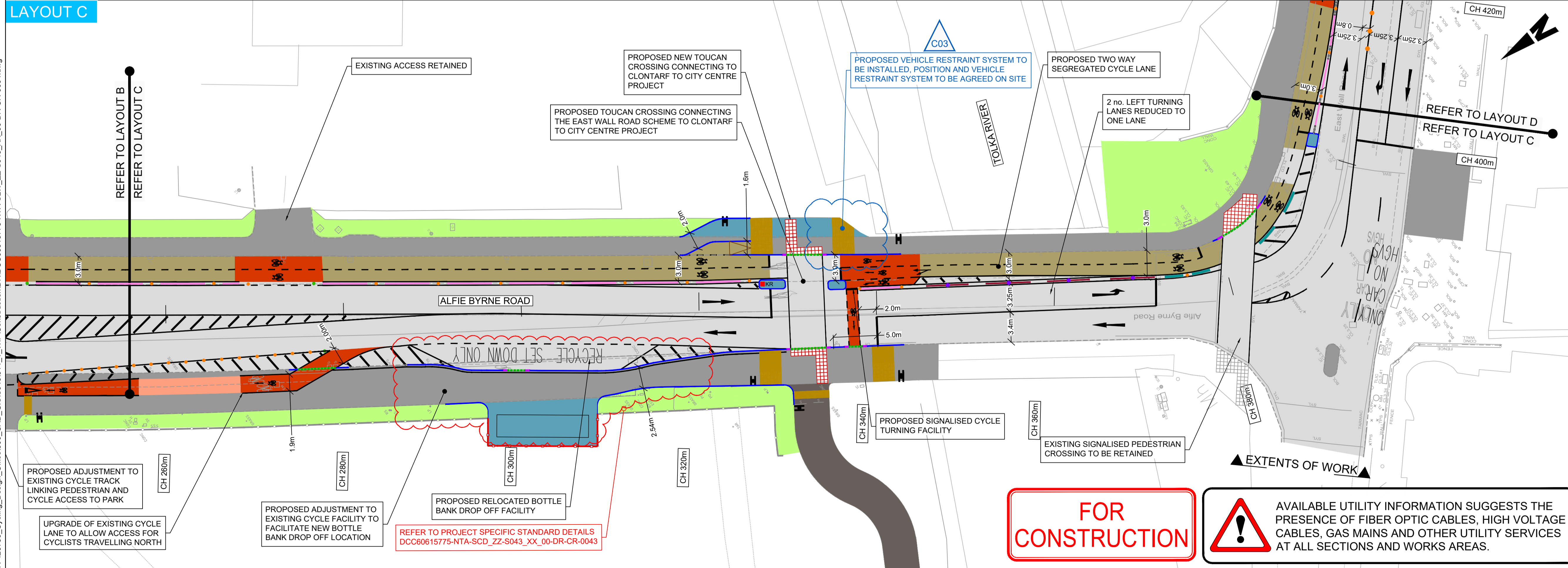

- LOCATION KEY:
- 

**FOR CONSTRUCTION**

**AVAILABLE UTILITY INFORMATION SUGGESTS THE PRESENCE OF FIBER OPTIC CABLES, HIGH VOLTAGE CABLES, GAS MAINS AND OTHER UTILITY SERVICES AT ALL SECTIONS AND WORKS AREAS.**

**Disclaimer:**

a. © National Transport Authority (NTA) 2022. This drawing is confidential and the copyright in it is owned by NTA. This drawing must not be either loaned, copied or otherwise reproduced in whole or in part or used for any purpose without the prior permission of NTA.

b. This drawing is to be used for the design element identified in the titlebox. Other information shown is to be considered indicative only. The drawing is to be read in conjunction with all other relevant design drawings.

c. O.S. data used for plans are printed under © Ordnance Survey Ireland Government of Ireland. All rights reserved. Licence Number EN 0082119 National Transport Authority. All elevations are in metres and relate to OSi Geoid Model (OSGM15) Mean Head. All Co-ordinates are in Irish Transverse Mercator Grid (ITM) as defined by OSI active local GPS station.

d. Information concerning the position of apparatus shown on this drawing is based on drawings supplied by the utility owners and/or the utility works contractor, whilst every care has been taken in the preparation of this drawing, positions should be taken as approximate and are intended for general guidance only and no representation is made by the NTA as to the accuracy, completeness, sufficiency or otherwise of this information and the position of the apparatus. The information contained herein does not purport to be comprehensive or final as the apparatus is subject to being altered and/or superseded. Recipients should not rely on this information. Any liabilities are hereby expressly disclaimed.

e. The information contained herein has been provided by the NTA but does not purport to be comprehensive or final. Recipients should not rely on the information. Neither the NTA nor any of its directors, officers, employees, agents, stakeholders or advisers make any representation or warranty as to, or accept any liability or responsibility in relation to, the adequacy, accuracy, reasonableness or completeness of the information provided as part of this document or any matter on which the information is based (including but not limited to loss or damage arising as a result of reliance by recipients on the information or any part of it). Any liabilities are hereby expressly disclaimed.

Rev	Date	Drn	Chk'd	App'd	Description
C03	17.01.2024	AK	JC	JC	ISSUED FOR CONSTRUCTION
C02	12.09.2023	RH	MD	PL	ISSUED FOR CONSTRUCTION
C01	03.07.2023	RH	SD	MD	ISSUED FOR CONSTRUCTION

Client Comhairle Cathrach Bhaile Átha Cliath Dublin City Council		Engineering Designer <b>CYCLING DESIGN OFFICE</b>			Project Title <b>EAST COAST TRAIL NORTH - PHASE 1</b>	
Date 17.01.2024	Scale 1:250@A1 1:500@A3	Drawn AK	Checked JC	Approved JC	Drawing Title <b>GENERAL ARRANGEMENT</b>	
Project Code 60615775	Originator Code NTA	QMS Code S043	Drawing File Name DCC60615775-NTA-SLW_ZZ-S043_XX_00-DR-CR-0004			
Sheet Number 2 OF 4		Status F10	Rev C03			

DO NOT SCALE USE FIGURED DIMENSIONS ONLY

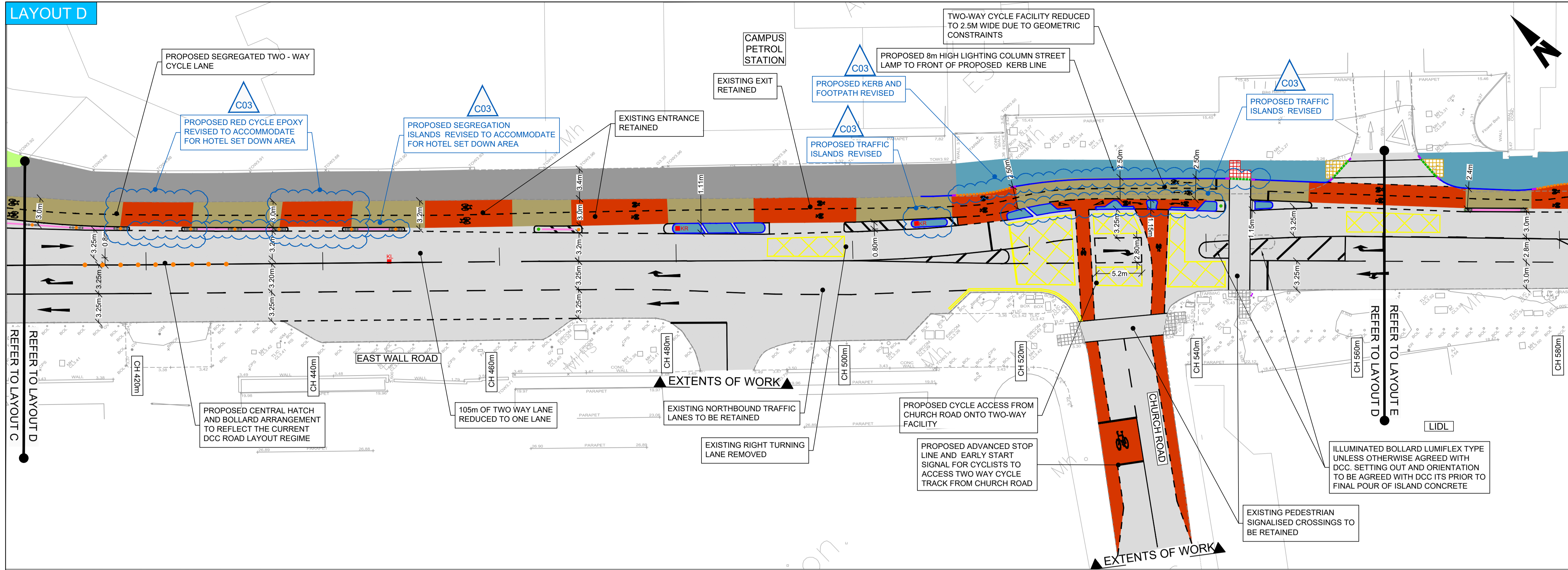

- ORDNANCE SURVEY IRELAND LICENCE NO CYAL50217544  
©ORDNANCE SURVEY IRELAND / GOVERNMENT OF IRELAND
- NOTES:
- THIS DRAWING IS TO BE READ IN CONJUNCTION WITH ALL OTHER RELEVANT ENGINEERING DRAWINGS. ANY DISCREPANCIES, ERRORS OR OMISSIONS TO BE BROUGHT TO THE ATTENTION OF THE EMPLOYER.
  - EMPLOYERS REP TO BE INFORMED BY THE CONTRACTOR OF ANY DISCREPANCIES PRIOR TO THE COMMENCEMENT OF WORKS ON SITE.
  - ALL BOUNDARIES AND ADJOINING ROADS TO BE CHECKED ON SITE PRIOR TO COMMENCEMENT OF WORKS.
  - DO NOT SCALE FROM THIS DRAWING. ANY MEASUREMENTS AND COORDINATES TO BE CONFIRMED ON SITE.
  - ALL PROPOSED WORKS TO COMPLY WITH CONSTRUCTION STANDARDS FOR ROAD AND STREET WORKS IN DUBLIN CITY COUNCIL.
  - CONTRACTOR TO DEVELOP THEIR TEMPORARY TRAFFIC MANAGEMENT PLAN FOR THE WORKS IN AGREEMENT WITH THE REQUIREMENTS OF DUBLIN CITY COUNCIL. THE TEMPORARY TRAFFIC MANAGEMENT PLAN IS TO MAINTAIN EXISTING BUS ALIGNMENTS, EXISTING STOPS ALONG THE SCHEME SHOULD BE RETAINED, AND TEMPORARY STOPS BE PROVIDED WHERE THIS IS NOT POSSIBLE. THE CONTRACTOR IS TO PROVIDE A MINIMUM OF 3 WEEKS' NOTICE TO DUBLIN BUS BEFORE ANY STOPS ARE IMPACTED ALONG THE SCHEME.
  - WHERE REFERENCE TO NRA HAS BEEN MADE, THE CONTRACTOR IS TO REFER TO THE T1 SPECIFICATION FOR ROAD WORKS SERIES AND THE CONSTRUCTION STANDARDS FOR ROAD AND STREET WORKS IN DUBLIN CITY COUNCIL. PRIOR TO ANY WORKS THE CONTRACTOR MUST AGREE THE DETAIL PROPOSED WITH THE CLIENT, DUBLIN CITY COUNCIL.
- LEGEND:
- EXISTING CARRIAGEWAY EDGE KERB
  - PROPOSED KERB
  - PROPOSED BUS STOP KERB
  - PROPOSED VEHICULAR ACCESS KERB
  - PROPOSED DROPPED TRANSITION KERB
  - PROPOSED CYCLE LANE SEGREGATION KERB
  - PROPOSED BOMAX SCAN KERB TYPE 1000 ON JOHN MCCORMICK BRIDGE
  - PROPOSED ROUNDED SEGREGATION KERB
  - EXISTING CARRIAGEWAY
  - PROPOSED FOOTWAY, FOOTWAY BUILD OUTS AND TRAFFIC ISLANDS
  - EXISTING CYCLE FACILITY
  - PROPOSED CYCLE FACILITY
  - PROPOSED RED EPOXY SURFACING AT CONFLICT POINTS AGGREGATE COLOUR (RED (BUFF) TO BE CONFIRMED WITH DCC
  - PROPOSED RAISED TABLE
  - EXISTING FOOTPATH
  - PROPOSED VERGE
  - PROPOSED TACTILE PAVING AS DESIGNED AND SPECIFIED BY DCC
  - EXISTING TACTILE PAVING
  - PROPOSED COROUDROY TACTILE PAVING AS DESIGNED AND SPECIFIED BY DCC
  - PROPOSED CYCLE RAMP
  - PROPOSED FLEXIBLE TRAFFIC BOLLARD WITH "KEEP RIGHT" (RUS 002) OR "KEEP LEFT" (RUS 001)
  - PROPOSED ILLUMINATED TRAFFIC BOLLARD WITH "KEEP LEFT" (RUS 001) SIGN FACE
  - PROPOSED FLEXIBLE KEEP RIGHT BOLLARD CYCLIST (TYPE A)
  - PROPOSED FLEXIBLE DELINEATION BOLLARD (TYPE B)
  - PROPOSED FLEXIBLE PENCIL BOLLARD (TYPE C)

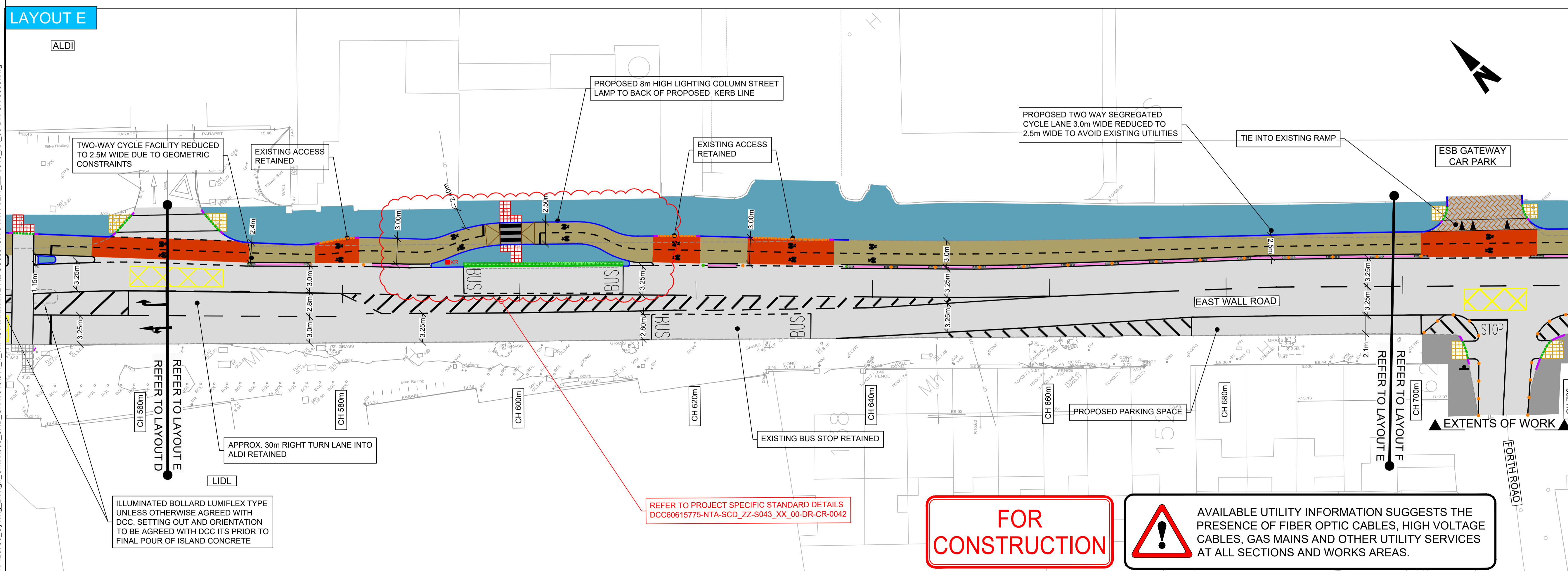

- LOCATION KEY:
- 

**FOR CONSTRUCTION**

AVAILABLE UTILITY INFORMATION SUGGESTS THE PRESENCE OF FIBER OPTIC CABLES, HIGH VOLTAGE CABLES, GAS MAINS AND OTHER UTILITY SERVICES AT ALL SECTIONS AND WORKS AREAS.

**Disclaimer**

a. © National Transport Authority (NTA) 2022. This drawing is confidential and the copyright in it is owned by NTA. This drawing must not be either loaned, copied or otherwise reproduced in whole or in part or used for any purpose without the prior permission of NTA.

b. This drawing is to be used for the design element identified in the title block. Other information shown is to be considered indicative only. The drawing is to be read in conjunction with all other relevant design drawings.

c. O.S. data used for plans are printed under © Ordnance Survey Ireland Government of Ireland. All rights reserved. Licence Number EN 0082119 National Transport Authority. All elevations are in metres and relate to OSi Geoid Model (OSGM15) Mean Head. All Co-ordinates are in Irish Transverse Mercator Grid (ITM) as defined by OSi active local GPS station.

d. Information concerning the position of apparatus shown on this drawing is based on drawings supplied by the utility owners and/or the utility works contractor, whilst every care has been taken in the preparation of this drawing, positions should be taken as approximate and are intended for general guidance only and no representation is made by the NTA as to the accuracy, completeness, sufficiency or otherwise of this drawing and the position of the apparatus. The information contained herein does not purport to be comprehensive or final as the apparatus is subject to being altered and/or superceded. Recipients should not rely on this information. Any liabilities are hereby expressly disclaimed.

e. The information contained herein has been provided by the NTA but does not purport to be comprehensive or final. Recipients should not rely on the information. Neither the NTA nor any of its directors, officers, employees, agents, stakeholders or advisers make any representation or warranty as to, or accept any liability or responsibility in relation to, the adequacy, accuracy, reasonableness or completeness of the information provided as part of this document or any matter on which the information is based (including but not limited to loss or damage arising as a result of reliance by recipients on the information or any part of it). Any liabilities are hereby expressly disclaimed.

Rev	Date	Drn	Chk'd	App'd	Description
C03	17.01.2024	AK	JC	JC	ISSUED FOR CONSTRUCTION
C02	12.09.2023	RH	MD	PL	ISSUED FOR CONSTRUCTION
C01	03.07.2023	RH	SD	MD	ISSUED FOR CONSTRUCTION

Client Comhairle Cathrach Bhaile Átha Cliath Dublin City Council		Engineering Designer CYCLING DESIGN OFFICE			Project Title EAST COAST TRAIL NORTH - PHASE 1	
Date 17.01.2024	Scale 1:250@A1 1:500@A3	Drawn AK	Checked JC	Approved JC	Drawing Title GENERAL ARRANGEMENT	
Project Code 60615775	Originator Code NTA	QMS Code S043	Drawing File Name DCC60615775-NTA-SLW_ZZ-S043_XX_00-DR-CR-0005			Sheet Number 3 OF 4
			Status F10	Rev C03		

DO NOT SCALE USE FIGURED DIMENSIONS ONLY

LAYOUT F

**AVAILABLE UTILITY INFORMATION SUGGESTS THE PRESENCE OF FIBER OPTIC CABLES, HIGH VOLTAGE CABLES, GAS MAINS AND OTHER UTILITY SERVICES AT ALL SECTIONS AND WORKS AREAS.**

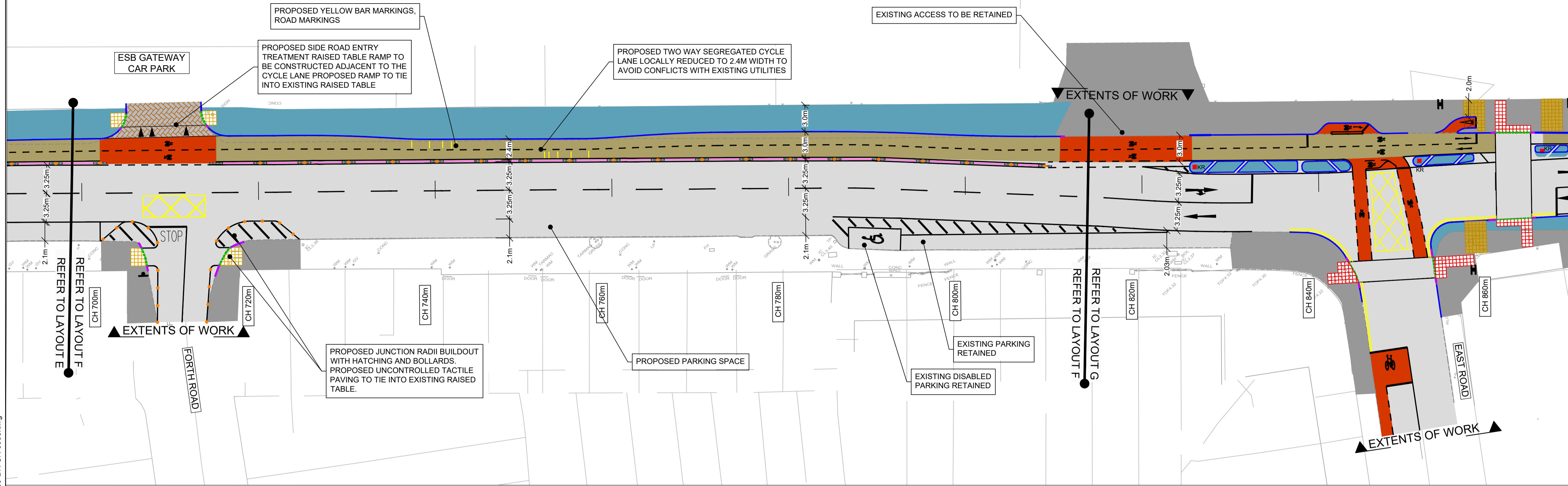

- ORDNANCE SURVEY IRELAND LICENCE NO CYAL50217544
- THIS DRAWING IS TO BE READ IN CONJUNCTION WITH ALL OTHER RELEVANT ENGINEERING DRAWINGS. ANY DISCREPANCIES, ERRORS OR OMISSIONS TO BE BROUGHT TO THE ATTENTION OF THE EMPLOYER.
  - EMPLOYERS REP TO BE INFORMED BY THE CONTRACTOR OF ANY DISCREPANCIES PRIOR TO THE COMMENCEMENT OF WORKS ON SITE.
  - ALL BOUNDARIES AND ADJOINING ROADS TO BE CHECKED ON SITE PRIOR TO COMMENCEMENT OF WORKS.
  - DO NOT SCALE FROM THIS DRAWING. ANY MEASUREMENTS AND COORDINATES TO BE CONFIRMED ON SITE.
  - ALL PROPOSED WORKS TO COMPLY WITH CONSTRUCTION STANDARDS FOR ROAD AND STREET WORKS IN DUBLIN CITY COUNCIL.
  - CONTRACTOR TO DEVELOP THEIR TEMPORARY TRAFFIC MANAGEMENT PLAN FOR THE WORKS IN AGREEMENT WITH THE REQUIREMENTS OF DUBLIN CITY COUNCIL. THE TEMPORARY TRAFFIC MANAGEMENT PLAN IS TO MAINTAIN EXISTING BUS ALIGNMENTS. EXISTING STOPS ALONG THE SCHEME SHOULD BE RETAINED, AND TEMPORARY STOPS BE PROVIDED WHERE THIS IS NOT POSSIBLE. THE CONTRACTOR IS TO PROVIDE A MINIMUM OF 3 WEEKS' NOTICE TO DUBLIN BUS BEFORE ANY STOPS ARE IMPACTED ALONG THE SCHEME.
  - WHERE REFERENCE TO NRA HAS BEEN MADE, THE CONTRACTOR IS TO REFER TO THE T11 SPECIFICATION FOR ROAD WORKS SERIES AND THE CONSTRUCTION STANDARDS FOR ROAD AND STREET WORKS IN DUBLIN CITY COUNCIL. PRIOR TO ANY WORKS THE CONTRACTOR MUST AGREE THE DETAIL PROPOSED WITH THE CLIENT, DUBLIN CITY COUNCIL.

- LEGEND:**
- EXISTING CARRIAGEWAY EDGE KERB
  - PROPOSED KERB
  - PROPOSED BUS STOP KERB
  - PROPOSED VEHICULAR ACCESS KERB
  - PROPOSED DROPPED TRANSITION KERB
  - PROPOSED CYCLE LANE SEGREGATION KERB
  - PROPOSED BOMAX SCAN KERB TYPE 1000 ON JOHN MCCORMICK BRIDGE
  - PROPOSED ROUNDED SEGREGATION KERB
  - EXISTING CARRIAGEWAY
  - PROPOSED FOOTWAY, FOOTWAY BUILD OUTS AND TRAFFIC ISLANDS
  - EXISTING CYCLE FACILITY
  - PROPOSED CYCLE FACILITY
  - PROPOSED RED EPOXY SURFACING AT CONFLICT POINTS AGGREGATE COLOUR (RED (BUFF) TO BE CONFIRMED WITH DCC
  - PROPOSED RAISED TABLE
  - EXISTING FOOTPATH
  - PROPOSED VERGE
  - PROPOSED TACTILE PAVING AS DESIGNED AND SPECIFIED BY DCC
  - EXISTING TACTILE PAVING
  - PROPOSED CORDUROY TACTILE PAVING AS DESIGNED AND SPECIFIED BY DCC
  - PROPOSED CYCLE RAMP
  - PROPOSED FLEXIBLE TRAFFIC BOLLARD WITH "KEEP RIGHT" (RUS 002) OR "KEEP LEFT" (RUS 001)
  - PROPOSED ILLUMINATED TRAFFIC BOLLARD WITH "KEEP LEFT" (RUS 001) SIGN FACE
  - PROPOSED FLEXIBLE KEEP RIGHT BOLLARD CYCLIST (TYPE A)
  - PROPOSED FLEXIBLE DELINEATION BOLLARD (TYPE B)
  - PROPOSED FLEXIBLE PENCIL BOLLARD (TYPE C)

LAYOUT G

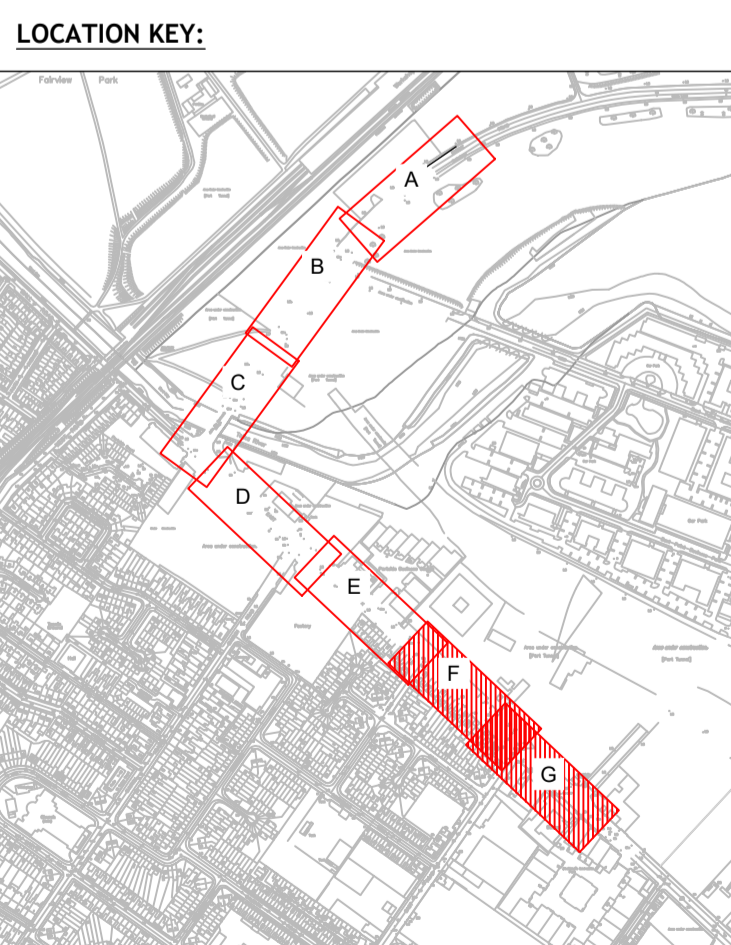
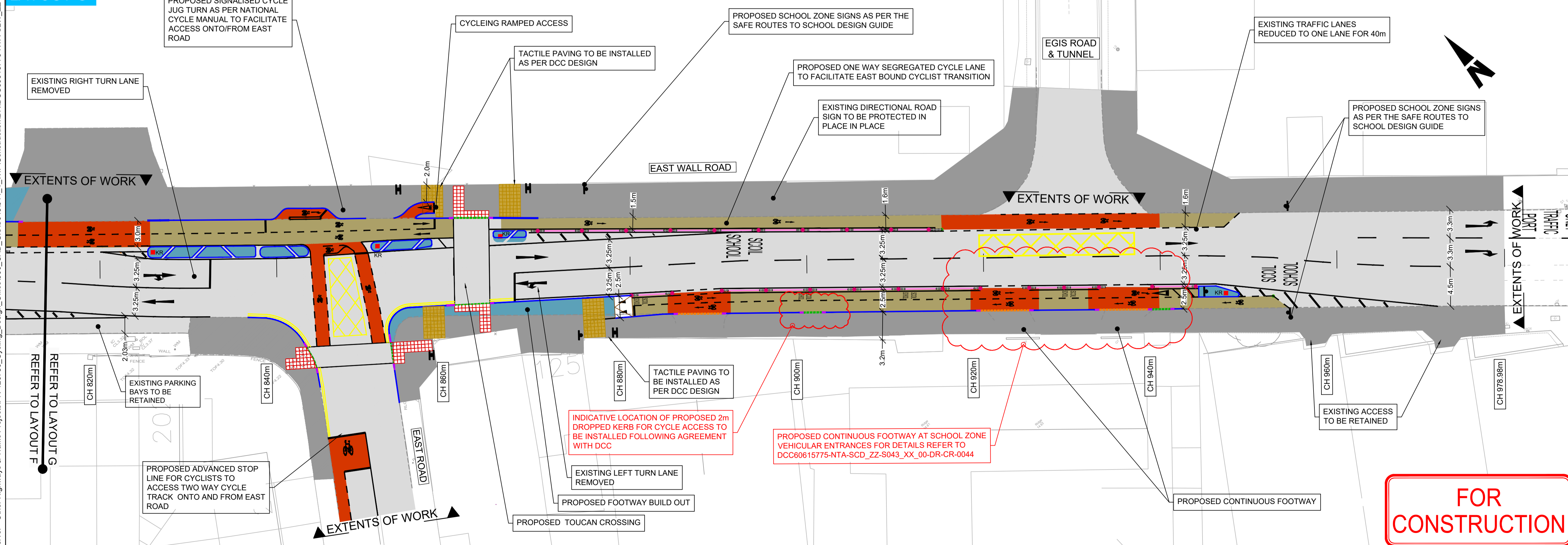

**FOR CONSTRUCTION**

**Disclaimer:**

a. © National Transport Authority (NTA) 2022. This drawing is confidential and the copyright in it is owned by NTA. This drawing must not be either loaned, copied or otherwise reproduced in whole or in part or used for any purpose without the prior permission of NTA.

b. This drawing is to be used for the design element identified in the title block. Other information shown is to be considered indicative only. The drawing is to be read in conjunction with all other relevant design drawings.

c. O.S. data used for plans are printed under © Ordnance Survey Ireland Government of Ireland. All rights reserved. Licence Number EN 0082119 National Transport Authority. All elevations are in metres and relate to OSI Geoid Model (OSGM15) Mean Head. All Co-ordinates are in Irish Transverse Mercator Grid (ITM) as defined by OSI active local GPS station.

d. Information concerning the position of apparatus shown on this drawing is based on drawings supplied by the utility owners and/or the utility works contractor, whilst every care has been taken in the preparation of this drawing, positions should be taken as approximate and are intended for general guidance only and no representation is made by the NTA as to the accuracy, completeness, sufficiency or otherwise of this drawing and the position of the apparatus. The information contained herein does not purport to be comprehensive or final as the apparatus is subject to being altered and/or superseded. Recipients should not rely on this information. Any liabilities are hereby expressly disclaimed.

e. The information contained herein has been provided by the NTA but does not purport to be comprehensive or final. Recipients should not rely on the information. Neither the NTA nor any of its directors, officers, employees, agents, stakeholders or advisers make any representation or warranty as to, or accept any liability or responsibility in relation to, the adequacy, accuracy, reasonableness or completeness of the information provided as part of this document or any matter on which the information is based (including but not limited to loss or damage arising as a result of reliance by recipients on the information or any part of it). Any liabilities are hereby expressly disclaimed.



Rev	Date	Drn	Chkd	App'd	Description
C02	12.09.2023	RH	MD	PL	ISSUED FOR CONSTRUCTION
C01	03.07.2023	RH	SD	MD	ISSUED FOR CONSTRUCTION

Client Comhairle Cathrach Bhaile Átha Cliath Dublin City Council		Engineering Designer <b>CYCLING DESIGN OFFICE</b>		
Date 12.09.2023	Scale 1:250@A1 1:500@A3	Drawn RH	Checked MD	Approved PL
Project Code 60615775	Originator Code NTA	QMS Code S043		

Project Title <b>EAST COAST TRAIL NORTH - PHASE 1</b>				
Drawing Title <b>GENERAL ARRANGEMENT</b>				
Drawing File Name DCC60615775-NTA-SLW_ZZ-S043_XX_00-DR-CR-0006	Sheet Number 4 OF 4	Status F10	Rev C02	