

NOTES :

A This Drawing is to be used for the design identified in the title box. Other information shown is to be considered indicative only. The drawing is to be read in conjunction with all other relevant design drawings.

B OSi data used for plans are printed under © Ordnance Survey Ireland, Government of Ireland. All rights reserved. Copyright © Ordnance Survey Ireland. Licence number 2023/24/CCMA/ Dublin City Council

LEGEND

- LANDS MADE AVAILABLE
- STEPPED CYCLE TRACK
- CYCLE LANE - AT CARRIAGEWAY LEVEL
- PAVED AREA TO BE MAINTAINED
- PROPOSED FOOTPATH
- PROPOSED CONCRETE TRAFFIC ISLAND
- EXISTING CARRIAGEWAY
- PROPOSED PARKING FOR HOUSES WITHOUT DRIVEWAYS
- EXISTING GRASS VERGE
- PROPOSED GREEN SPACE
- PROPOSED RAMP
- PROPOSED BUFF COLOURED ANTISKID SURFACING
- KERB LINE
- EXISTING TREES TO BE RETAINED
- EXISTING TREE TO BE REMOVED
- PROPOSED TREE
- YELLOW RIGID PENCIL BOLLARDS
- HAZARD MARKER DELINEATOR BOLLARD
- PROPOSED SHEFIELD BIKE STANDS



NOTES:

- All dimensions are in metres unless otherwise specified.
- This drawing is to be read in conjunction with all other relevant architectural and engineering drawings, any discrepancies, errors or omissions to be brought to the attention of the designer.
- All dimensions to be checked by the contractor on site prior to commencement of works.
- Jacobs to be informed by the contractor of any discrepancies prior to the commencement of works on site.
- Dimensions of all boundaries and adjoining roads to be checked on site prior to commencement of works.
- All measurements and coordinates to be checked on site.
- Employer's representative to be informed by the contractor of any discrepancies prior to the commencement of works on site.
- Existing tree and root structure to be protected in place. Contractor to see Arborist report for guidance.

SAFETY, HEALTH & ENVIRONMENTAL INFORMATION

Note: The Health and Safety information shown on these drawings shall be read in conjunction with the Hazard Elimination and Risk Reduction form. The above hazards risks comprise significant site specific risks only, which may be difficult to manage, unusual or not likely to be obvious to a contractor/operator/manager and is not a definitive list of all health & safety risks arising from the works.

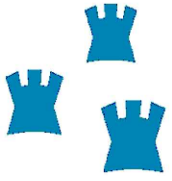
OUTLINE SIGNIFICANT RISKS WHICH ARE OUTSIDE OF STANDARD PROCEDURES THAT MAY NOT BE IMMEDIATELY APPARENT TO DESIGNERS, CONTRACTORS OR OPERATORS



**Comhairle Cathrach
Bhaile Atha Cliath
Dublin City Council**

AN ROINN COMHSHAOIL AGUS IOIMPAIR.
ENVIRONMENT AND TRANSPORTATION DEPT.

An Oifig Cláir um Thaisteal Gníomhach
The Active Travel Programme Office

CIVIC OFFICES WOOD QUAY, DUBLIN 8. EMAIL: activetravel@dcu.ie

ANDY G WALSH
DIRECTOR FOR THE ACTIVE TRAVEL PROGRAMME OFFICE

ENGINEERING DESIGNER

Jacobs

KEY PLAN



P01	First Revision	2024-01-04	LS	LD	BM	IL
P02	ISSUE TO NTA FOR INFORMATION	2024-01-29	LS	LD	BM	IL
P03	For Public Information Event	2024-05-29	LS	LD	IL	IL
P04	Issued for Public Information Event	2024-08-19	LS	LD	BM	IL
No.	Revision	Date	Dwn	Chk'd	Rev'd	App'd
PRELIMINARY						
APPROVAL						
TENDER						
CONSTRUCTION						

Project Title			
COOLLOCK TO CLONTARF WALKING & CYCLING SCHEME			
SECTION 2, GRACEFIELD ROAD TO VERNON AVENUE			
Drawing Title			
PRELIMINARY DESIGN			
GENERAL ARRANGEMENT			
Drawn : LS	CAD File: DACT_2109b-JAC-GEO_GA-DR-CI-0001.dwg	Sheet: 1 of 9	Status: S4
Checked : LD	Job No: 210009b	Date: 2024-08-19	Rev: P04
Reviewed : BM	Scale: 1:250 @ A1		
Approved: IL	Drawing No: DACT_2109b-JAC-GEO_GA-DR-CI-0001		

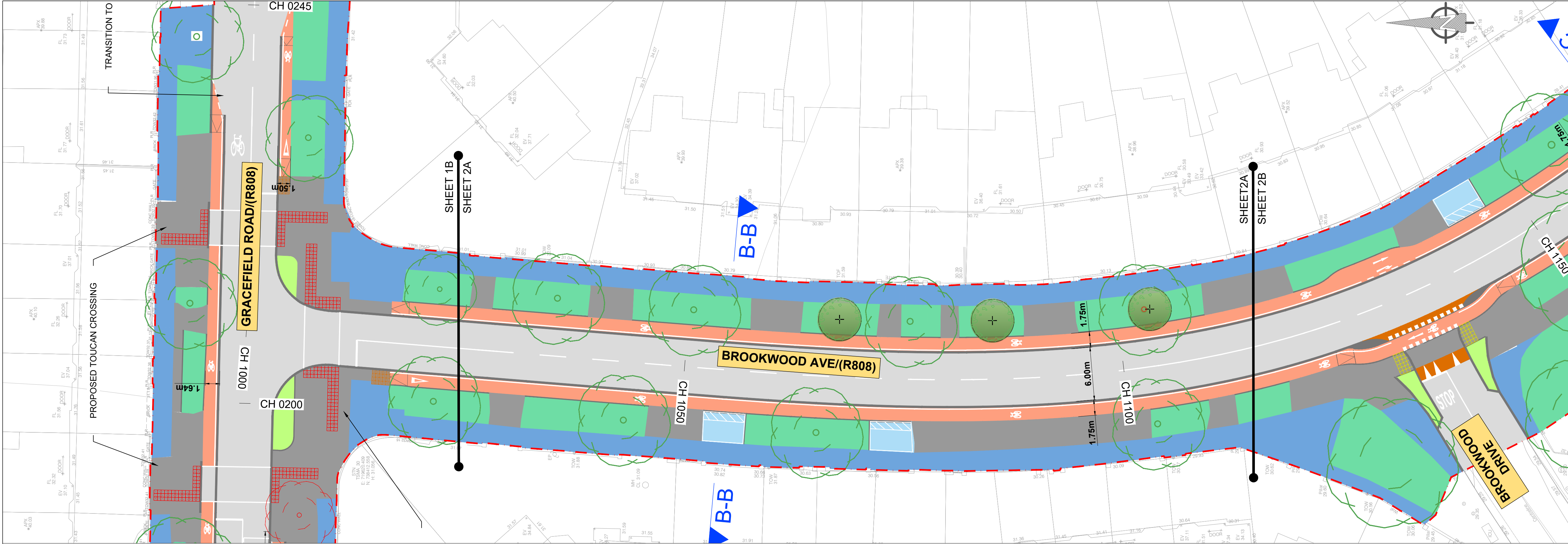

NOTES :

A

This Drawing is to be used for the design identified in the title box. Other information shown is to be considered indicative only. The drawing is to be read in conjunction with all other relevant design drawings.

B

OSi data used for plans are printed under © Ordnance Survey Ireland, Government of Ireland. All rights reserved. Copyright © Ordnance Survey Ireland. Licence number 2023/24/CCMA/ Dublin City Council

LEGEND

LANDS MADE AVAILABLE

STEPPED CYCLE TRACK

CYCLE LANE - AT CARRIAGEWAY LEVEL

PAVED AREA TO BE MAINTAINED

PROPOSED FOOTPATH

PROPOSED CONCRETE TRAFFIC ISLAND

EXISTING CARRIAGEWAY

PROPOSED PARKING FOR HOUSES WITHOUT DRIVEWAYS

EXISTING GRASS VERGE

PROPOSED GREEN SPACE

PROPOSED RAMP

PROPOSED BUFF COLOURED ANTISKID SURFACING

KERB LINE

EXISTING TREES TO BE RETAINED

EXISTING TREE TO BE REMOVED

PROPOSED TREE

YELLOW RIGID PENCIL BOLLARDS

HAZARD MARKER DELINEATOR BOLLARD

PROPOSED SHEFIELD BIKE STANDS

NOTES:

1.

All dimensions are in metres unless otherwise specified.

2.

This drawing is to be read in conjunction with all other relevant architectural and engineering drawings. Any discrepancies, errors or omissions to be brought to the attention of the designer.

3.

All dimensions to be checked by the contractor on site prior to commencement of works.

4.

Jacobs to be informed by the contractor of any discrepancies prior to the commencement of works on site.

5.

Dimensions of all boundaries and adjoining roads to be checked on site prior to commencement of works.

6.

All measurements and coordinates to be checked on site.

7.

Employer's representative to be informed by the contractor of any discrepancies prior to the commencement of works on site.

8.

Existing tree and root structure to be protected in place. Contractor to see Arborist report for guidance.

SAFETY, HEALTH & ENVIRONMENTAL INFORMATION

Note: The Health and Safety information shown on these drawings shall be read in conjunction with the Hazard Elimination and Risk Reduction form. The above hazards risks comprise significant site specific risks only, which may be difficult to manage, unusual or not likely to be obvious to a contractor/operator/manager and is not a definitive list of all health & safety risks arising from the works.

OUTLINE SIGNIFICANT RISKS WHICH ARE OUTSIDE OF STANDARD PROCEDURES THAT MAY NOT BE IMMEDIATELY APPARENT TO DESIGNERS, CONTRACTORS OR OPERATORS

CONSTRUCTION

MAINTENANCE / CLEANING

OPERATING/USE

DECOMMISSIONING/DEMOLITION

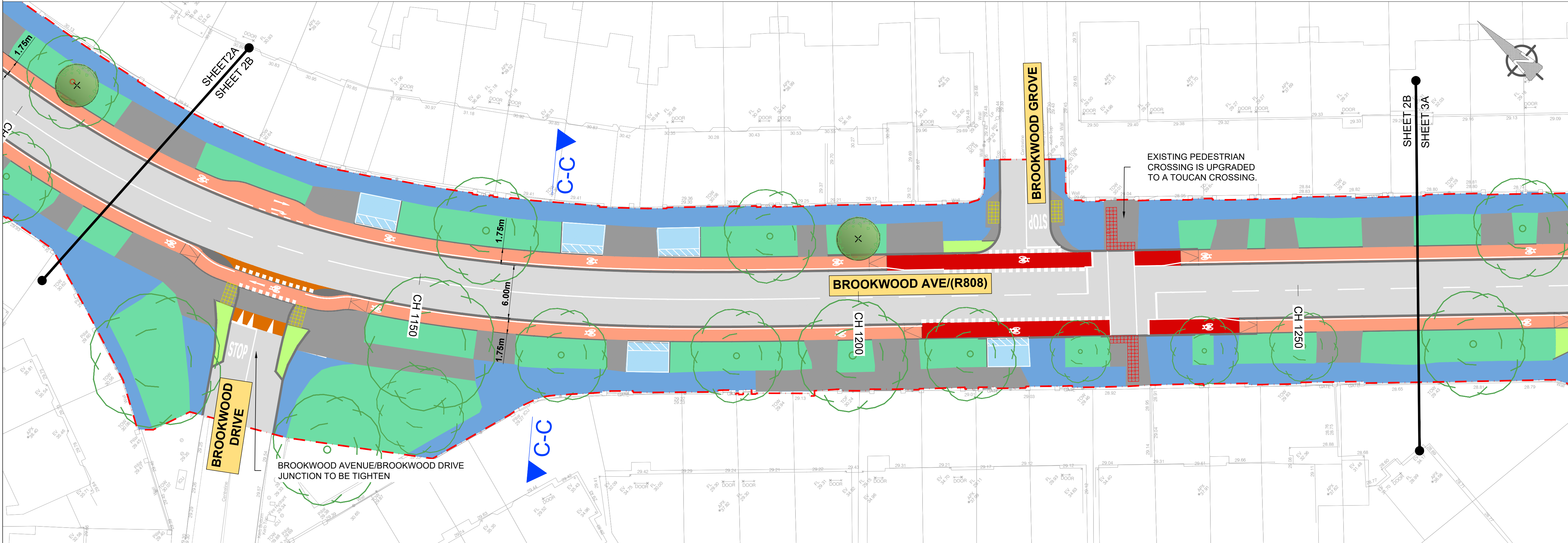

Project Ireland 2040

Building Ireland's Future

NTA

Údarás Náisiúnta Iompair

National Transport Authority

Comhairle Cathrach

Bhaile Átha Cliath

Dublin City Council

AN ROINN COMHSHAOIL AGUS IOMPAIR.

ENVIRONMENT AND TRANSPORTATION DEPT.

An Oifig Cláir um Thaisteal Gníomhach

The Active Travel Programme Office

CIVIC OFFICES WOOD QUAY, DUBLIN 8.

EMAIL: activetraveloffice@dublincity.ie

ANDY G WALSH

DIRECTOR FOR THE ACTIVE TRAVEL PROGRAMME OFFICE

ENGINEERING DESIGNER

Jacobs

KEY PLAN

P01	DESIGN FIX 1	2024-01-05	LS	LD	BM	IL
P02	ISSUE TO NTA FOR INFORMATION	2024-01-29	LS	LD	BM	IL
P03	For Public Information Event	2024-05-29	LS	LD	IL	IL
P04	Issued for Public Information Event	2024-08-19	LS	LD	BM	IL
No.	Revision	Date	Dwn	Chk'd	Rev'd	App'd
	Stage					
	PRELIMINARY					
	APPROVAL					
	TENDER					
	CONSTRUCTION					

Project Title

COOLLOCK TO CLONTARF WALKING & CYCLING SCHEME

SECTION 2, GRACEFIELD ROAD TO VERNON AVENUE

Drawing Title

PRELIMINARY DESIGN

GENERAL ARRANGEMENT

Drawn :	LS	CAD File:	DACT_2109b-JAC-GEO_GA-DR-CI-0002.dwg	Sheet :	2 of 9	Status:	S4
Checked :	LD	Job No:	210009b	Date:	2024-08-19	Rev:	P04
Reviewed :	BM	Scale:	1:250 @ A1				
Approved:	IL	Drawing No:	DACT_2109b-JAC-GEO_GA-DR-CI-0002				

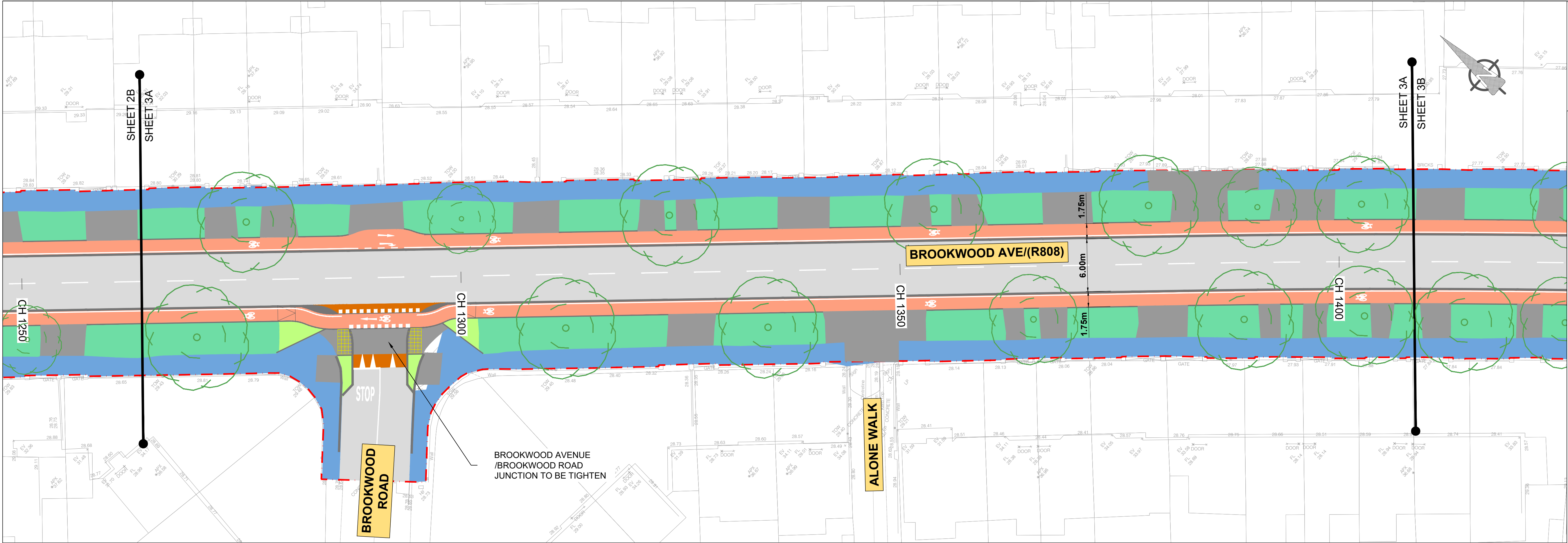

NOTES :

A This Drawing is to be used for the design identified in the title box. Other information shown is to be considered indicative only. The drawing is to be read in conjunction with all other relevant design drawings.

B OSi data used for plans are printed under © Ordnance Survey Ireland, Government of Ireland. All rights reserved. Copyright © Ordnance Survey Ireland. Licence number 2023/24/CCMA/ Dublin City Council

LEGEND

- LANDS MADE AVAILABLE
- STEPPED CYCLE TRACK
- CYCLE LANE - AT CARRIAGEWAY LEVEL
- PAVED AREA TO BE MAINTAINED
- PROPOSED FOOTPATH
- PROPOSED CONCRETE TRAFFIC ISLAND
- EXISTING CARRIAGEWAY
- PROPOSED PARKING FOR HOUSES WITHOUT DRIVEWAYS
- EXISTING GRASS VERGE
- PROPOSED GREEN SPACE
- PROPOSED RAMP
- PROPOSED BUFF COLOURED ANTISKID SURFACING
- KERB LINE
- EXISTING TREES TO BE RETAINED
- EXISTING TREE TO BE REMOVED
- PROPOSED TREE
- YELLOW RIGID PENCIL BOLLARDS
- HAZARD MARKER DELINEATOR BOLLARD
- PROPOSED SHELFIELD BIKE STANDS

NOTES:

- All dimensions are in metres unless otherwise specified.
- This drawing is to be read in conjunction with all other relevant architectural and engineering drawings. Any discrepancies, errors or omissions to be brought to the attention of the designer.
- All dimensions to be checked by the contractor on site prior to commencement of works.
- Jacobs to be informed by the contractor of any discrepancies prior to the commencement of works on site.
- Dimensions of all boundaries and adjoining roads to be checked on site prior to commencement of works.
- All measurements and coordinates to be checked on site.
- Employer's representative to be informed by the contractor of any discrepancies prior to the commencement of works on site.
- Existing tree and root structure to be protected in place. Contractor to see Arborist report for guidance.

SAFETY, HEALTH & ENVIRONMENTAL INFORMATION

Note: The Health and Safety information shown on these drawings shall be read in conjunction with the Hazard Elimination and Risk Reduction form. The above hazards risks comprise significant site specific risks only, which may be difficult to manage, unusual or not likely to be obvious to a contractor operator, manager and is not a definitive list of all health & safety risks arising from the works.

OUTLINE SIGNIFICANT RISKS WHICH ARE OUTSIDE OF STANDARD PROCEDURES THAT MAY NOT BE IMMEDIATELY APPARENT TO DESIGNERS, CONTRACTORS OR OPERATORS

CONSTRUCTION

MAINTENANCE / CLEANING

OPERATING/USE

DECOMMISSIONING/DEMOLITION

AN ROINN COMHSHAOIL AGUS IOIMPAIR.
ENVIRONMENT AND TRANSPORTATION DEPT.

An Oifig Cláir um Thaisteal Gníomhach
The Active Travel Programme Office

CIVIC OFFICES WOOD QUAY, DUBLIN 8. EMAIL: activetraveloffice@dublincity.ie

ANDY G WALSH
DIRECTOR FOR THE ACTIVE TRAVEL PROGRAMME OFFICE

ENGINEERING DESIGNER

Jacobs

KEY PLAN

P01	DESIGN FIX 1	2024-01-05	LS	LD	BM	IL
P02	ISSUE TO NTA FOR INFORMATION	2024-01-29	LS	LD	BM	IL
P03	For Public Information Event	2024-05-29	LS	LD	IL	IL
P04	Issued for Public Information Event	2024-08-19	LS	LD	BM	IL
No.	Revision	Date	Dwn	Chk'd	Rev'd	App'd
	Stage					
	PRELIMINARY					
	APPROVAL					
	TENDER					
	CONSTRUCTION					

Project Title
**COOLLOCK TO CLONTARF WALKING & CYCLING SCHEME
SECTION 2, GRACEFIELD ROAD TO VERNON AVENUE**

Drawing Title
**PRELIMINARY DESIGN
GENERAL ARRANGEMENT**

Drawn : LS	CAD File: DACT_2109b-JAC-GEO_GA-DR-CI-0003.dwg	Sheet : 3 of 9	Status: S4
Checked : LD	Job No: 210009b	Date: 2024-08-19	Rev: P04
Reviewed : BM	Scale: 1:250 @ A1		
Approved: IL	Drawing No: DACT_2109b-JAC-GEO_GA-DR-CI-0003		

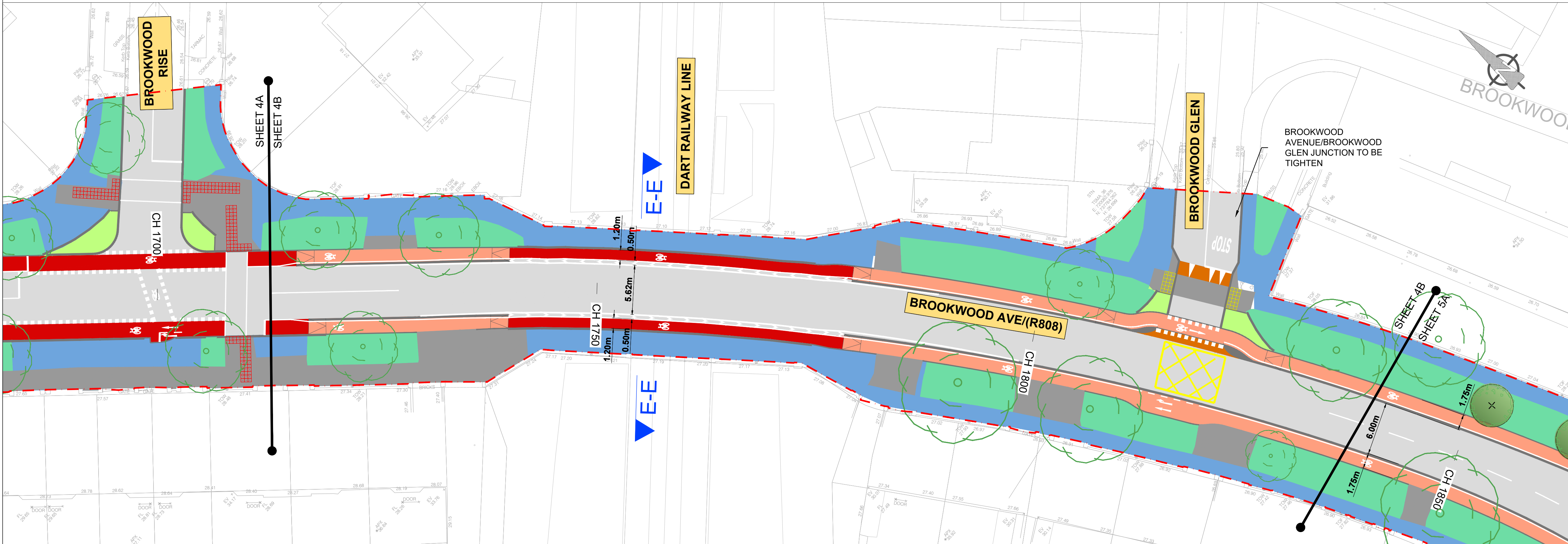
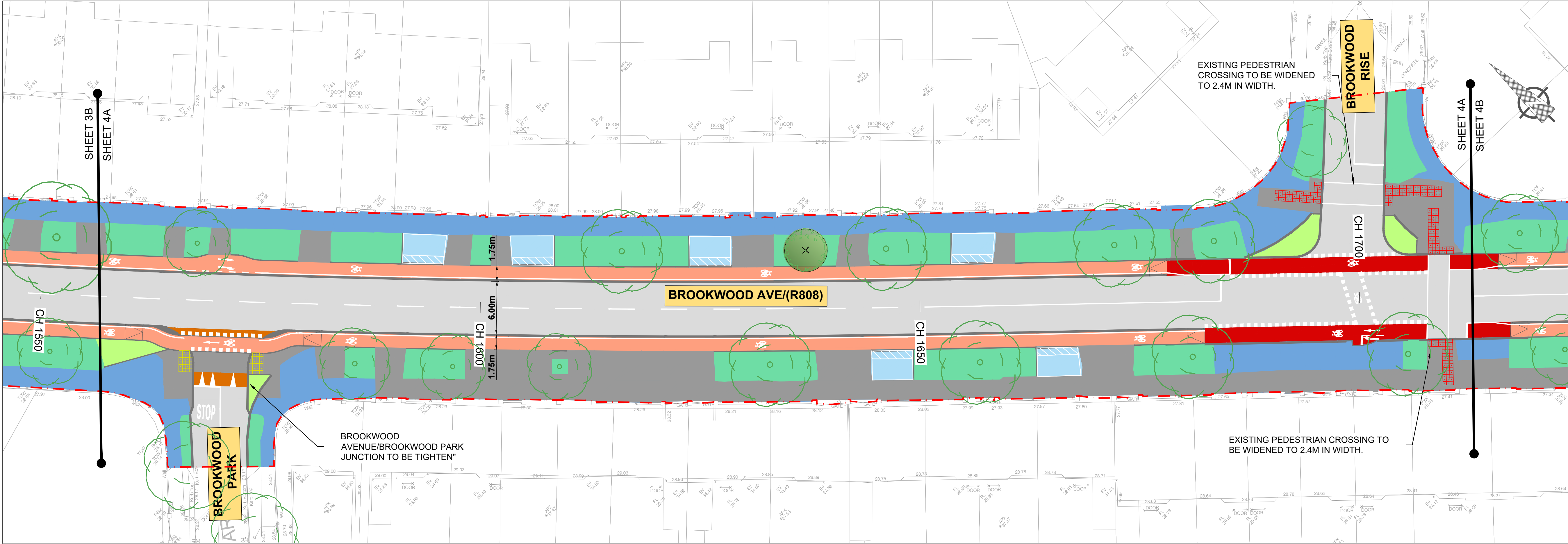

NOTES :

A This Drawing is to be used for the design identified in the title box. Other information shown is to be considered indicative only. The drawing is to be read in conjunction with all other relevant design drawings.

B OSi data used for plans are printed under © Ordnance Survey Ireland, Government of Ireland. All rights reserved. Copyright © Ordnance Survey Ireland. Licence number 2023/24/CMA/Dublin City Council

- LEGEND
- LANDS MADE AVAILABLE
 - STEPPED CYCLE TRACK
 - CYCLE LANE - AT CARRIAGEWAY LEVEL
 - PAVED AREA TO BE MAINTAINED
 - PROPOSED FOOTPATH
 - PROPOSED CONCRETE TRAFFIC ISLAND
 - EXISTING CARRIAGEWAY
 - PROPOSED PARKING FOR HOUSES WITHOUT DRIVEWAYS
 - EXISTING GRASS VERGE
 - PROPOSED GREEN SPACE
 - PROPOSED RAMP
 - PROPOSED BUFF COLOURED ANTISKID SURFACING
 - KERB LINE
 - EXISTING TREES TO BE RETAINED
 - EXISTING TREE TO BE REMOVED
 - PROPOSED TREE
 - YELLOW RIGID PENCIL BOLLARDS
 - HAZARD MARKER DELINEATOR BOLLARD
 - PROPOSED SHEFFIELD BIKE STANDS

- NOTES:
- All dimensions are in metres unless otherwise specified.
 - This drawing is to be read in conjunction with all other relevant architectural and engineering drawings. Any discrepancies, errors or omissions to be brought to the attention of the designer.
 - All dimensions to be checked by the contractor on site prior to commencement of works.
 - Jacobs to be informed by the contractor of any discrepancies prior to the commencement of works on site.
 - Dimensions of all boundaries and adjoining roads to be checked on site prior to commencement of works.
 - All measurements and coordinates to be checked on site.
 - Employer's representative to be informed by the contractor of any discrepancies prior to the commencement of works on site.
 - Existing tree and root structure to be protected in place. Contractor to see Arborist report for guidance.

SAFETY, HEALTH & ENVIRONMENTAL INFORMATION

Note: The Health and Safety information shown on these drawings shall be read in conjunction with the Hazard Elimination and Risk Reduction form. The above hazards risk comprise significant site specific risks only, which may be difficult to manage, unusual or not likely to be obvious to a contractor/operator/manager and is not a definitive list of all health & safety risks arising from the works.

OUTLINE SIGNIFICANT RISKS WHICH ARE OUTSIDE OF STANDARD PROCEDURES THAT MAY NOT BE IMMEDIATELY APPARENT TO DESIGNERS, CONTRACTORS OR OPERATORS

- CONSTRUCTION
- MAINTENANCE / CLEANING
- OPERATING/USE
- DECOMMISSIONING/DEMOLITION

AN ROINN COMHSHAOIL AGUS IOIMPAIR.
ENVIRONMENT AND TRANSPORTATION DEPT.

An Oifig Cláir um Thaisteal Gníomhach
The Active Travel Programme Office

CIVIC OFFICES WOOD QUAY, DUBLIN 8. EMAIL: activetraveloffice@dublincity.ie

ANDY G WALSH
DIRECTOR FOR THE ACTIVE TRAVEL PROGRAMME OFFICE

ENGINEERING DESIGNER

Jacobs

KEY PLAN

P01	DESIGN FIX 1	2024-01-05	LS	LD	BM	IL
P02	ISSUE TO NTA FOR INFORMATION	2024-01-29	LS	LD	BM	IL
P03	For Public Information Event	2024-05-29	LS	LD	IL	IL
P04	Issued for Public Information Event	2024-08-19	LS	LD	BM	IL
No.	Revision	Date	Dwn	Chk'd	Rev'd	App'd
PRELIMINARY		Stage				
APPROVAL						
TENDER						
CONSTRUCTION						

Project Title
**COOLLOCK TO CLONTARF WALKING & CYCLING SCHEME
SECTION 2, GRACEFIELD ROAD TO VERNON AVENUE**

Drawing Title
**PRELIMINARY DESIGN
GENERAL ARRANGEMENT**

Drawn : LS	CAD File: DACT_2109b-JAC-GEO_GA-DR-CI-0004.dwg	Sheet: 4 of 9	Status: S4
Checked : LD	Job No: 210009b		
Reviewed : BM	Scale: 1:250 @ A1	Date: 2024-08-19	Rev: P04
Approved: IL	Drawing No: DACT_2109b - JAC - GEO_GA - DR - CI - 0004		

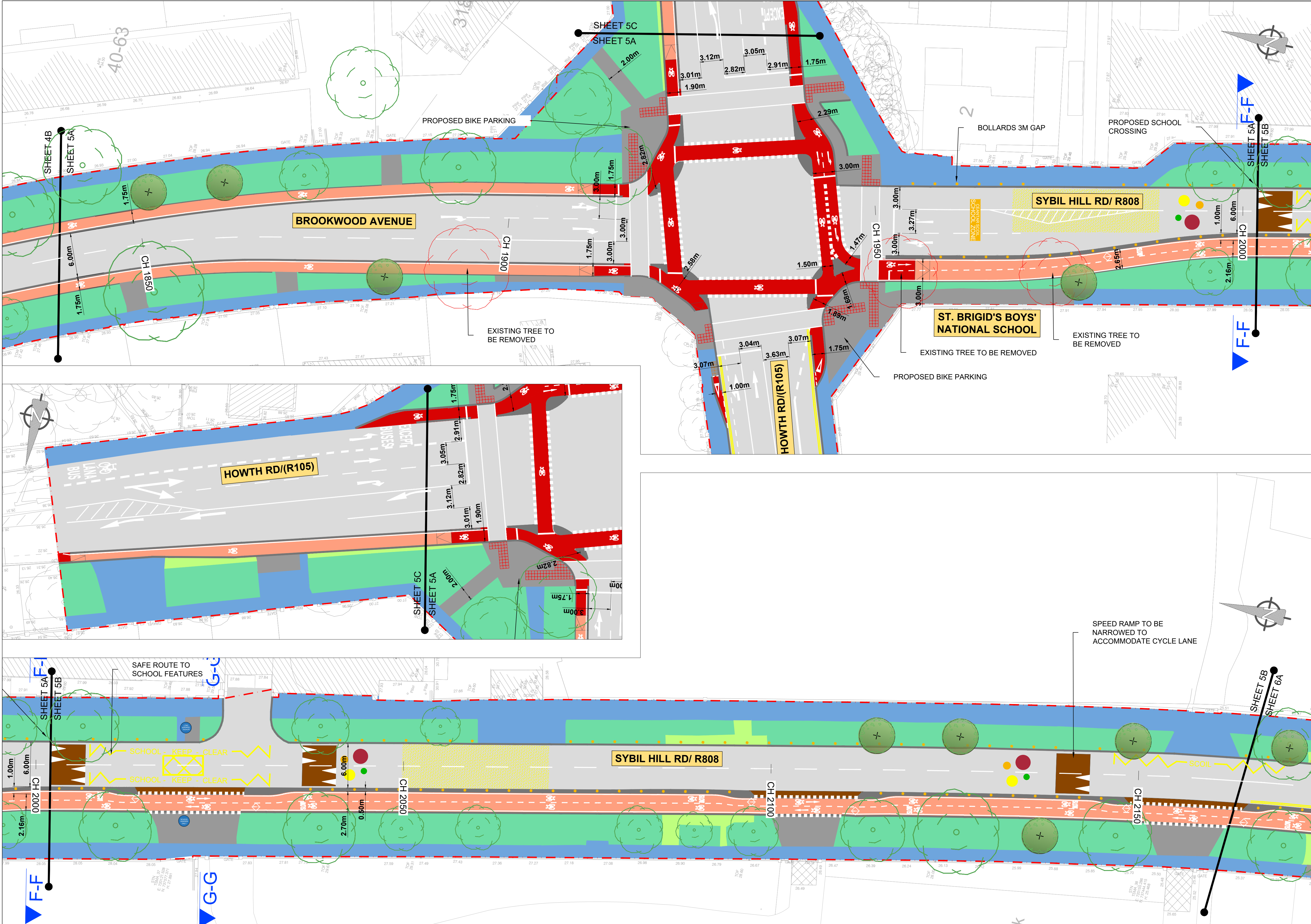

NOTES :

A

This Drawing is to be used for the design identified in the title box. Other information shown is to be considered indicative only. The drawing is to be read in conjunction with all other relevant design drawings.

B

OSi data used for plans are printed under © Ordnance Survey Ireland, Government of Ireland. All rights reserved. Copyright © Ordnance Survey Ireland. Licence number 2023/24/CCMA/ Dublin City Council

LEGEND

LANDS MADE AVAILABLE

STEPPED CYCLE TRACK

CYCLE LANE - AT CARRIAGEWAY LEVEL

PAVED AREA TO BE MAINTAINED

PROPOSED FOOTPATH

PROPOSED CONCRETE TRAFFIC ISLAND

EXISTING CARRIAGEWAY

PROPOSED PARKING FOR HOUSES WITHOUT DRIVEWAYS

EXISTING GRASS VERGE

PROPOSED GREEN SPACE

PROPOSED RAMP

PROPOSED BUFF COLOURED ANTISKID SURFACING

KERB LINE

EXISTING TREES TO BE RETAINED

EXISTING TREE TO BE REMOVED

PROPOSED TREE

YELLOW RIGID PENCIL BOLLARDS

HAZARD MARKER DELINEATOR BOLLARD

PROPOSED SHEFFIELD BIKE STANDS

NOTES:

1.

All dimensions are in metres unless otherwise specified.

2.

This drawing is to be read in conjunction with all other relevant architectural and engineering drawings. Any discrepancies, errors or omissions to be brought to the attention of the designer.

3.

All dimensions to be checked by the contractor on site prior to commencement of works.

4.

Jacobs to be informed by the contractor of any discrepancies prior to the commencement of works on site.

5.

Dimensions of all boundaries and adjoining roads to be checked on site prior to commencement of works.

6.

All measurements and coordinates to be checked on site.

7.

Employer's representative to be informed by the contractor of any discrepancies prior to the commencement of works on site.

8.

Existing tree and root structure to be protected in place. Contractor to see Arborist report for guidance.

SAFETY, HEALTH & ENVIRONMENTAL INFORMATION

Note: The Health and Safety information shown on these drawings shall be read in conjunction with the Hazard Elimination and Risk Reduction form. The above hazards risks comprise significant site specific risks only, which may be difficult to manage, unusual or not likely to be obvious to a contractor operator and is not a definitive list of all health & safety risks arising from the works.

OUTLINE SIGNIFICANT RISKS WHICH ARE OUTSIDE OF STANDARD PROCEDURES THAT MAY NOT BE IMMEDIATELY APPARENT TO DESIGNERS, CONTRACTORS OR OPERATORS

CONSTRUCTION

Maintenance / Cleaning

OPERATING/USE

DECOMMISSIONING/DEMOLITION

Project Ireland 2040

Building Ireland's Future

NTA

Údarás Náisiúnta Iompair

National Transport Authority

Comhairle Cathrach

Bhaile Átha Cliath

Dublin City Council

AN ROINN COMHSHAOIL AGUS IOMPAIR.

ENVIRONMENT AND TRANSPORTATION DEPT.

An Oifig Cláir um Thaisteal Gníomhach

The Active Travel Programme Office

CIVIC OFFICES WOOD QUAY, DUBLIN 8.

EMAIL: activetraveloffice@dublincity.ie

ANDY G WALSH

DIRECTOR FOR THE ACTIVE TRAVEL PROGRAMME OFFICE

ENGINEERING DESIGNER

Jacobs

KEY PLAN

P01

DESIGN FIX 1

2024-01-05

LS

LD

BM

IL

P02

ISSUE TO NTA FOR INFORMATION

2024-01-29

LS

LD

BM

IL

P03

For Public Information Event

2024-05-29

LS

LD

IL

IL

P04

Issued for Public Information Event

2024-08-19

LS

LD

BM

IL

No.

Revision

Date

Dwn

Chk'd

Rev'd

App'd

PRELIMINARY

APPROVAL

TENDER

CONSTRUCTION

Project Title

COOLLOCK TO CLONTARF WALKING & CYCLING SCHEME

SECTION 2, GRACEFIELD ROAD TO VERNON AVENUE

Drawing Title

PRELIMINARY DESIGN

GENERAL ARRANGEMENT

Drawn : LS

Checked : LD

Reviewed : BM

Approved : IL

CAD File: DACT_2109b-JAC-GEO_GA-DR-CI-0005.dwg

Job No: 210009b

Scale: 1:250 @ A1

Drawing No: DACT_2109b-JAC-GEO_GA-DR-CI-0005

Sheet: 5 of 9

Date: 2024-08-19

Rev: S4

Rev: P04

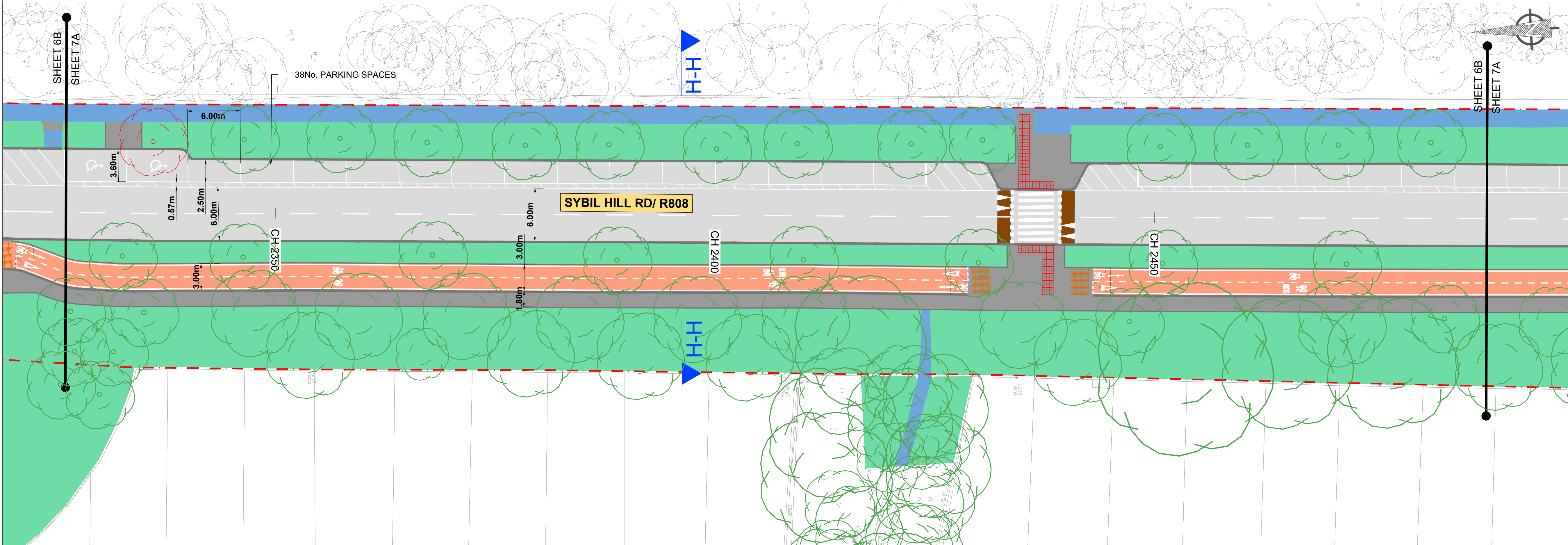
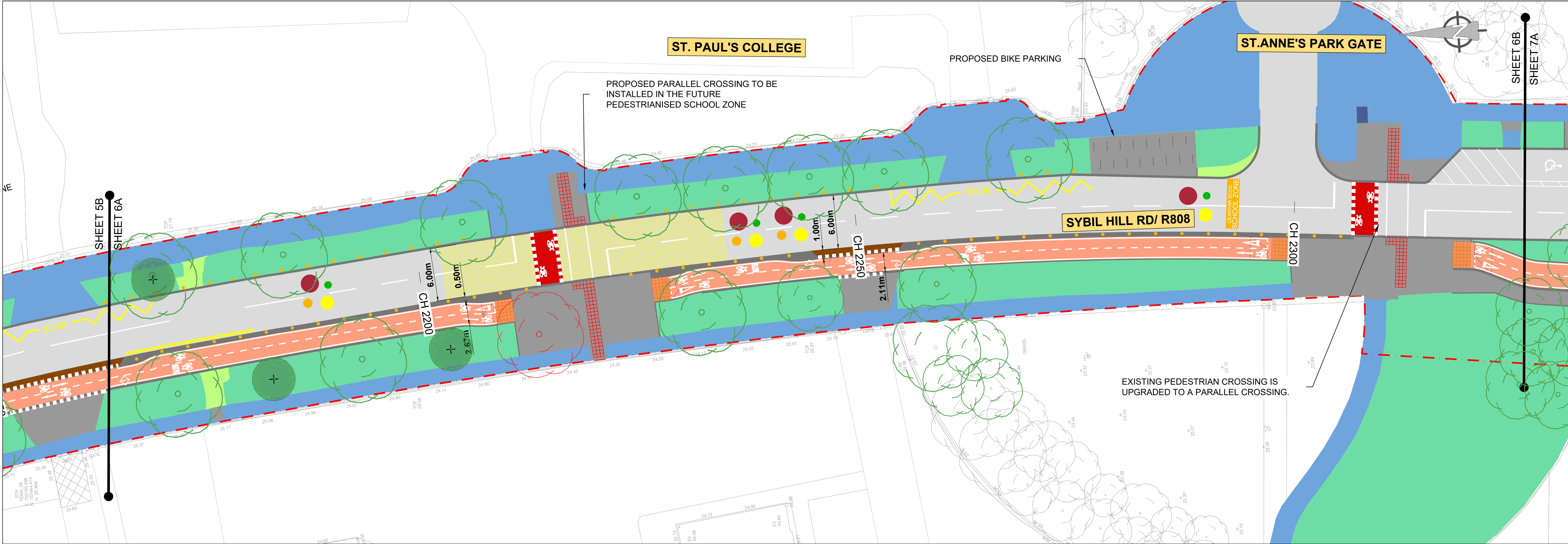

NOTES :

A This Drawing is to be used for the design identified in the title box. Other information shown is to be considered indicative only. The drawing is to be read in conjunction with all other relevant design drawings.

B OSi data used for plans are printed under © Ordnance Survey Ireland, Government of Ireland. All rights reserved. Copyright © Ordnance Survey Ireland. Licence number 2023/24/CCMA/ Dublin City Council

LEGEND

- LANDS MADE AVAILABLE
- STEPPED CYCLE TRACK
- CYCLE LANE - AT CARRIAGEWAY LEVEL
- PAVED AREA TO BE MAINTAINED
- PROPOSED FOOTPATH
- PROPOSED CONCRETE TRAFFIC ISLAND
- EXISTING CARRIAGEWAY
- PROPOSED PARKING FOR HOUSES WITHOUT DRIVEWAYS
- EXISTING GRASS VERGE
- PROPOSED GREEN SPACE
- PROPOSED RAMP
- PROPOSED BUFF COLOURED ANTISKID SURFACING
- KERB LINE
- EXISTING TREES TO BE RETAINED
- EXISTING TREE TO BE REMOVED
- PROPOSED TREE
- YELLOW RIGID PENCIL BOLLARDS
- HAZARD MARKER DELINEATOR BOLLARD
- PROPOSED SHEFFIELD BIKE STANDS

NOTES:

- All dimensions are in metres unless otherwise specified.
- This drawing is to be read in conjunction with all other relevant architectural and engineering drawings. Any discrepancies, errors or omissions to be brought to the attention of the designer.
- All dimensions to be checked by the contractor on site prior to commencement of works.
- Jacobs to be informed by the contractor of any discrepancies prior to the commencement of works on site.
- Dimensions of all boundaries and adjoining roads to be checked on site prior to commencement of works.
- All measurements and coordinates to be checked on site.
- Employer's representative to be informed by the contractor of any discrepancies prior to the commencement of works on site.
- Existing tree and root structure to be protected in place. Contractor to see Arborist report for guidance.

SAFETY, HEALTH & ENVIRONMENTAL INFORMATION

Note: The Health and Safety information shown on these drawings shall be read in conjunction with the Hazard Elimination and Risk Reduction form. The above hazards risks comprise significant site specific risks only, which may be difficult to manage, unusual or not likely to be obvious to a contractor operator and is not a definitive list of all health & safety risks arising from the works.

OUTLINE SIGNIFICANT RISKS WHICH ARE OUTSIDE OF STANDARD PROCEDURES THAT MAY NOT BE IMMEDIATELY APPARENT TO DESIGNERS, CONTRACTORS OR OPERATORS

CONSTRUCTION

MAINTENANCE / CLEANING

OPERATING/USE

DECOMMISSIONING/DEMOLITION

AN ROINN COMHSHAOIL AGUS IOIMPAIR.
ENVIRONMENT AND TRANSPORTATION DEPT.

An Oifig Cláir um Thaisteal Gníomhach
The Active Travel Programme Office

CIVIC OFFICES WOOD QUAY, DUBLIN 8. EMAIL: activetravel@dcu.ie

ANDY G WALSH
DIRECTOR FOR THE ACTIVE TRAVEL PROGRAMME OFFICE

ENGINEERING DESIGNER

Jacobs

KEY PLAN

P01	DESIGN FIX 1	2024-01-05	LS	LD	BM	IL
P02	ISSUE TO NTA FOR INFORMATION	2024-01-29	LS	LD	BM	IL
P03	For Public Information Event	2024-05-29	LS	LD	IL	IL
P04	Issued for Public Information Event	2024-08-19	LS	LD	BM	IL
No.	Revision	Date	Dwn	Chk'd	Rev'd	App'd
PRELIMINARY						
APPROVAL						
TENDER						
CONSTRUCTION						

Project Title
**COOLOCK TO CLONTARF WALKING & CYCLING SCHEME
SECTION 2, GRACEFIELD ROAD TO VERNON AVENUE**

Drawing Title
**PRELIMINARY DESIGN
GENERAL ARRANGEMENT**

Drawn : LS	CAD File: DACT_2109b-JAC-GEO_GA-DR-CI-0006.dwg	Sheet: 6 of 9	Status: S4
Checked : LD	Job No: 210009b	Date: 2024-08-19	Rev: P04
Reviewed : BM	Scale: 1:250 @ A1		
Approved: IL	Drawing No: DACT_2109b-JAC-GEO_GA-DR-CI-0006		

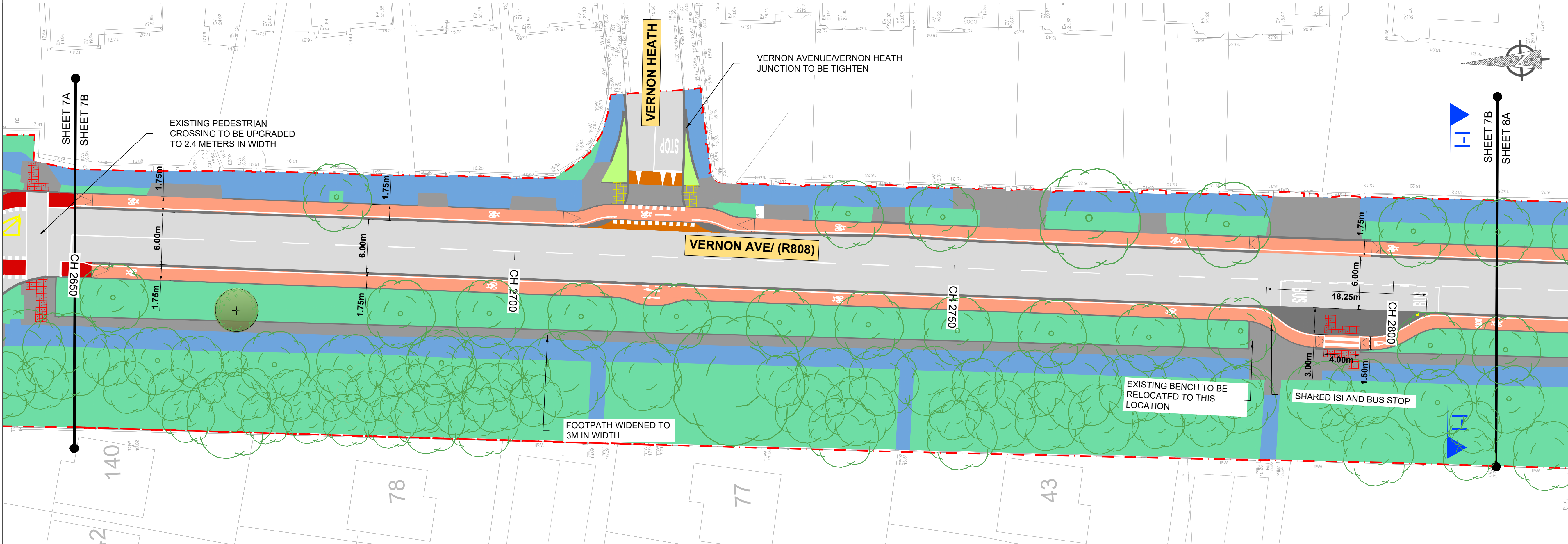
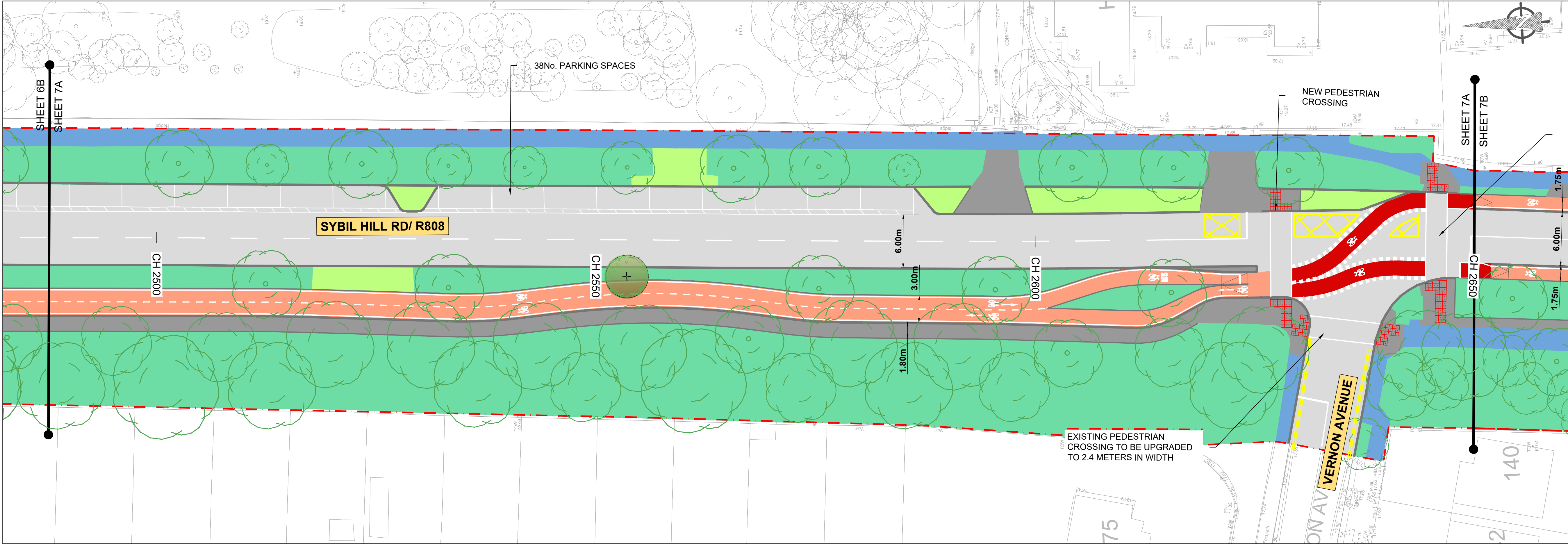

NOTES :

A This Drawing is to be used for the design identified in the title box. Other information shown is to be considered indicative only. The drawing is to be read in conjunction with all other relevant design drawings.

B OSi data used for plans are printed under © Ordnance Survey Ireland, Government of Ireland. All rights reserved. Copyright © Ordnance Survey Ireland. Licence number 2023/24/CCMA/ Dublin City Council

LEGEND

- LANDS MADE AVAILABLE
- STEPPED CYCLE TRACK
- CYCLE LANE - AT CARRIAGEWAY LEVEL
- PAVED AREA TO BE MAINTAINED
- PROPOSED FOOTPATH
- PROPOSED CONCRETE TRAFFIC ISLAND
- EXISTING CARRIAGEWAY
- PROPOSED PARKING FOR HOUSES WITHOUT DRIVEWAYS
- EXISTING GRASS VERGE
- PROPOSED GREEN SPACE
- PROPOSED RAMP
- PROPOSED BUFF COLOURED ANTISKID SURFACING
- KERB LINE
- EXISTING TREES TO BE RETAINED
- EXISTING TREE TO BE REMOVED
- PROPOSED TREE
- YELLOW RIGID PENCIL BOLLARDS
- HAZARD MARKER DELINEATOR BOLLARD
- PROPOSED SHELFIELD BIKE STANDS

NOTES:

- All dimensions are in metres unless otherwise specified.
- This drawing is to be read in conjunction with all other relevant architectural and engineering drawings, any discrepancies, errors or omissions to be brought to the attention of the designer.
- All dimensions to be checked by the contractor on site prior to commencement of works.
- Jacobs to be informed by the contractor of any discrepancies prior to the commencement of works on site.
- Dimensions of all boundaries and adjoining roads to be checked on site prior to commencement of works.
- All measurements and coordinates to be checked on site.
- Employer's representative to be informed by the contractor of any discrepancies prior to the commencement of works on site.
- Existing tree and root structure to be protected in place. Contractor to see Arborist report for guidance.

SAFETY, HEALTH & ENVIRONMENTAL INFORMATION

Note: The Health and Safety information shown on these drawings shall be read in conjunction with the Hazard Elimination and Risk Reduction form. The above hazards risks comprise significant site specific risks only, which may be difficult to manage, unusual or not likely to be obvious to a contractor operator, manager and is not a definitive list of all health & safety risks arising from the works.

OUTLINE SIGNIFICANT RISKS WHICH ARE OUTSIDE OF STANDARD PROCEDURES THAT MAY NOT BE IMMEDIATELY APPARENT TO DESIGNERS, CONTRACTORS OR OPERATORS

CONSTRUCTION

MAINTENANCE / CLEANING

OPERATING/USE

DECOMMISSIONING/DEMOLITION

AN ROINN COMHSHAOIL AGUS IOIMPAIR.
ENVIRONMENT AND TRANSPORTATION DEPT.

An Oifig Cláir um Thaisteal Gníomhach
The Active Travel Programme Office

CIVIC OFFICES WOOD QUAY, DUBLIN 8. EMAIL: activetravel@dcudublinity.ie

ANDY G WALSH
DIRECTOR FOR THE ACTIVE TRAVEL PROGRAMME OFFICE

ENGINEERING DESIGNER

Jacobs

KEY PLAN

P01	DESIGN FIX 1	2024-01-05	LS	LD	BM	IL
P02	ISSUE TO NTA FOR INFORMATION	2024-01-29	LS	LD	BM	IL
P03	For Public Information Event	2024-05-29	LS	LD	IL	IL
P04	Issued for Public Information Event	2024-08-19	LS	LD	BM	IL
No.	Revision	Date	Dwn	Chk'd	Rev'd	App'd
PRELIMINARY						
APPROVAL						
TENDER						
CONSTRUCTION						

Project Title
**COOLLOCK TO CLONTARF WALKING & CYCLING SCHEME
SECTION 2, GRACEFIELD ROAD TO VERNON AVENUE**

Drawing Title
**PRELIMINARY DESIGN
GENERAL ARRANGEMENT**

Drawn : LS	CAD File: DACT_2109b-JAC-GEO_GA-DR-CI-0007.dwg	Sheet : 7 of 9	Status: S4
Checked : LD	Job No: 210009b	Date: 2024-08-19	Rev: P04
Reviewed : BM	Scale: 1:250 @ A1		
Approved: IL	Drawing No: DACT_2109b - JAC - GEO_GA - DR - CI - 0007		

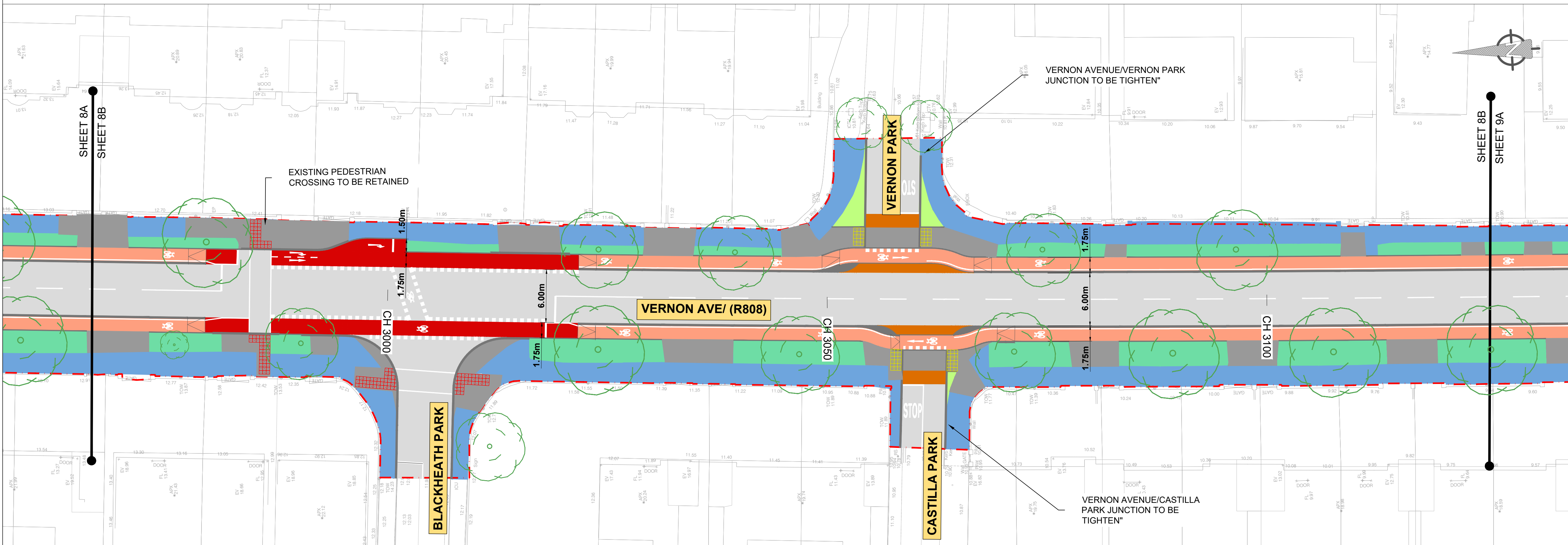
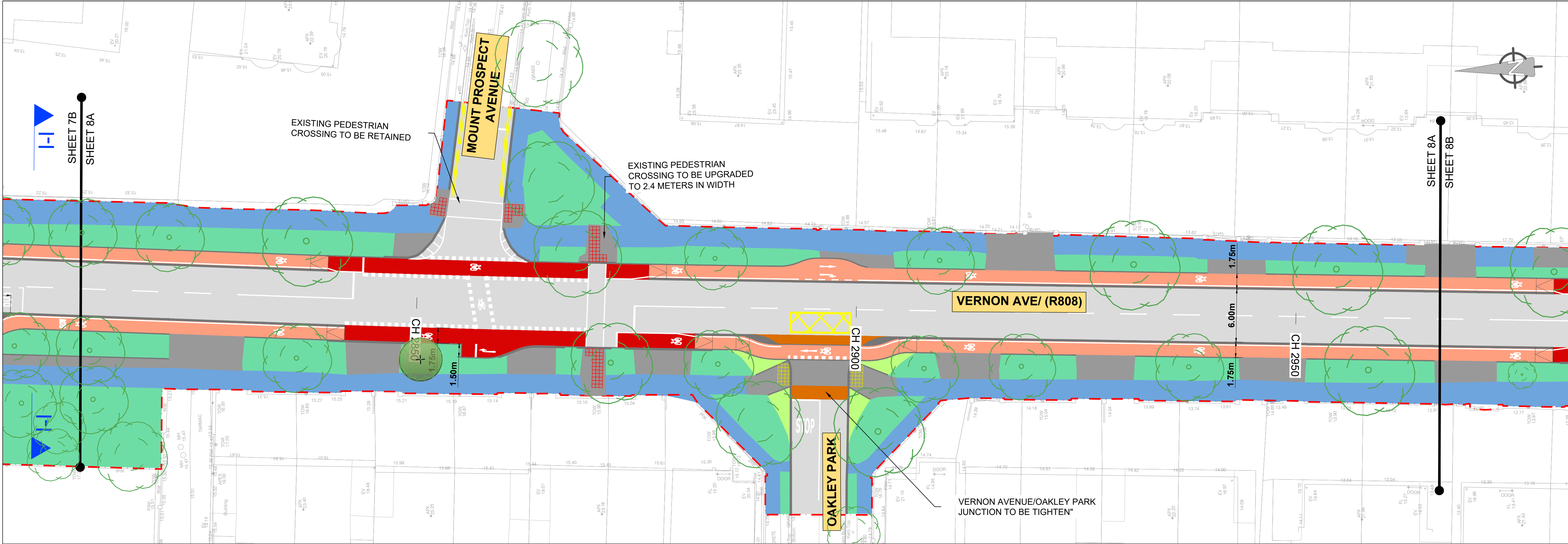

NOTES :

A This Drawing is to be used for the design identified in the title box. Other information shown is to be considered indicative only. The drawing is to be read in conjunction with all other relevant design drawings.

B OSi data used for plans are printed under © Ordnance Survey Ireland, Government of Ireland. All rights reserved. Copyright © Ordnance Survey Ireland. Licence number 2023/24/CCMA/ Dublin City Council

LEGEND

- LANDS MADE AVAILABLE
- STEPPED CYCLE TRACK
- CYCLE LANE - AT CARRIAGEWAY LEVEL
- PAVED AREA TO BE MAINTAINED
- PROPOSED FOOTPATH
- PROPOSED CONCRETE TRAFFIC ISLAND
- EXISTING CARRIAGEWAY
- PROPOSED PARKING FOR HOUSES WITHOUT DRIVEWAYS
- EXISTING GRASS VERGE
- PROPOSED GREEN SPACE
- PROPOSED RAMP
- PROPOSED BUFF COLOURED ANTISKID SURFACING
- KERB LINE
- EXISTING TREES TO BE RETAINED
- EXISTING TREE TO BE REMOVED
- PROPOSED TREE
- YELLOW RIGID PENCIL BOLLARDS
- HAZARD MARKER DELINEATOR BOLLARD
- PROPOSED SHELFIELD BIKE STANDS

NOTES:

- All dimensions are in metres unless otherwise specified.
- This drawing is to be read in conjunction with all other relevant architectural and engineering drawings. Any discrepancies, errors or omissions to be brought to the attention of the designer.
- All dimensions to be checked by the contractor on site prior to commencement of works.
- Jacobs to be informed by the contractor of any discrepancies prior to the commencement of works on site.
- Dimensions of all boundaries and adjoining roads to be checked on site prior to commencement of works.
- All measurements and coordinates to be checked on site.
- Employer's representative to be informed by the contractor of any discrepancies prior to the commencement of works on site.
- Existing tree and root structure to be protected in place. Contractor to see Arborist report for guidance.

SAFETY, HEALTH & ENVIRONMENTAL INFORMATION

Note: The Health and Safety information shown on these drawings shall be read in conjunction with the Hazard Elimination and Risk Reduction form. The above hazards risks comprise significant site specific risks only, which may be difficult to manage, unusual or not likely to be obvious to a contractor operator, manager and is not a definitive list of all health & safety risks arising from the works.

OUTLINE SIGNIFICANT RISKS WHICH ARE OUTSIDE OF STANDARD PROCEDURES THAT MAY NOT BE IMMEDIATELY APPARENT TO DESIGNERS, CONTRACTORS OR OPERATORS

CONSTRUCTION

MAINTENANCE / CLEANING

OPERATING/USE

DECOMMISSIONING/DEMOLITION

AN ROINN COMHSHAOIL AGUS IOIMPAIR.
ENVIRONMENT AND TRANSPORTATION DEPT.

An Oifig Cláir um Thaisteal Gníomhach
The Active Travel Programme Office

CIVIC OFFICES WOOD QUAY, DUBLIN 8. EMAIL: activetravel@office@dublincity.ie

ANDY G WALSH
DIRECTOR FOR THE ACTIVE TRAVEL PROGRAMME OFFICE

ENGINEERING DESIGNER

KEY PLAN

P01	DESIGN FIX 1	2024-01-05	LS	LD	BM	IL
P02	ISSUE TO NTA FOR INFORMATION	2024-01-29	LS	LD	BM	IL
P03	For Public Information Event	2024-05-29	LS	LD	IL	IL
P04	Issued for Public Information Event	2024-08-19	LS	LD	BM	IL
No.	Revision	Date	Dwn	Chk'd	Rev'd	App'd
PRELIMINARY						
APPROVAL						
TENDER						
CONSTRUCTION						

Project Title
COOLOCK TO CLONTARF WALKING & CYCLING SCHEME
SECTION 2, GRACEFIELD ROAD TO VERNON AVENUE

Drawing Title
PRELIMINARY DESIGN
GENERAL ARRANGEMENT

Drawn : LS	CAD File: DACT_2109b-JAC-GEO_GA-DR-CI-0008.dwg	Sheet : 8 of 9	Status: S4
Checked : LD	Job No: 210009b	Date: 2024-08-19	Rev: P04
Reviewed : BM	Scale: 1:250 @ A1		
Approved: IL	Drawing No: DACT_2109b - JAC - GEO_GA - DR - CI - 0008		

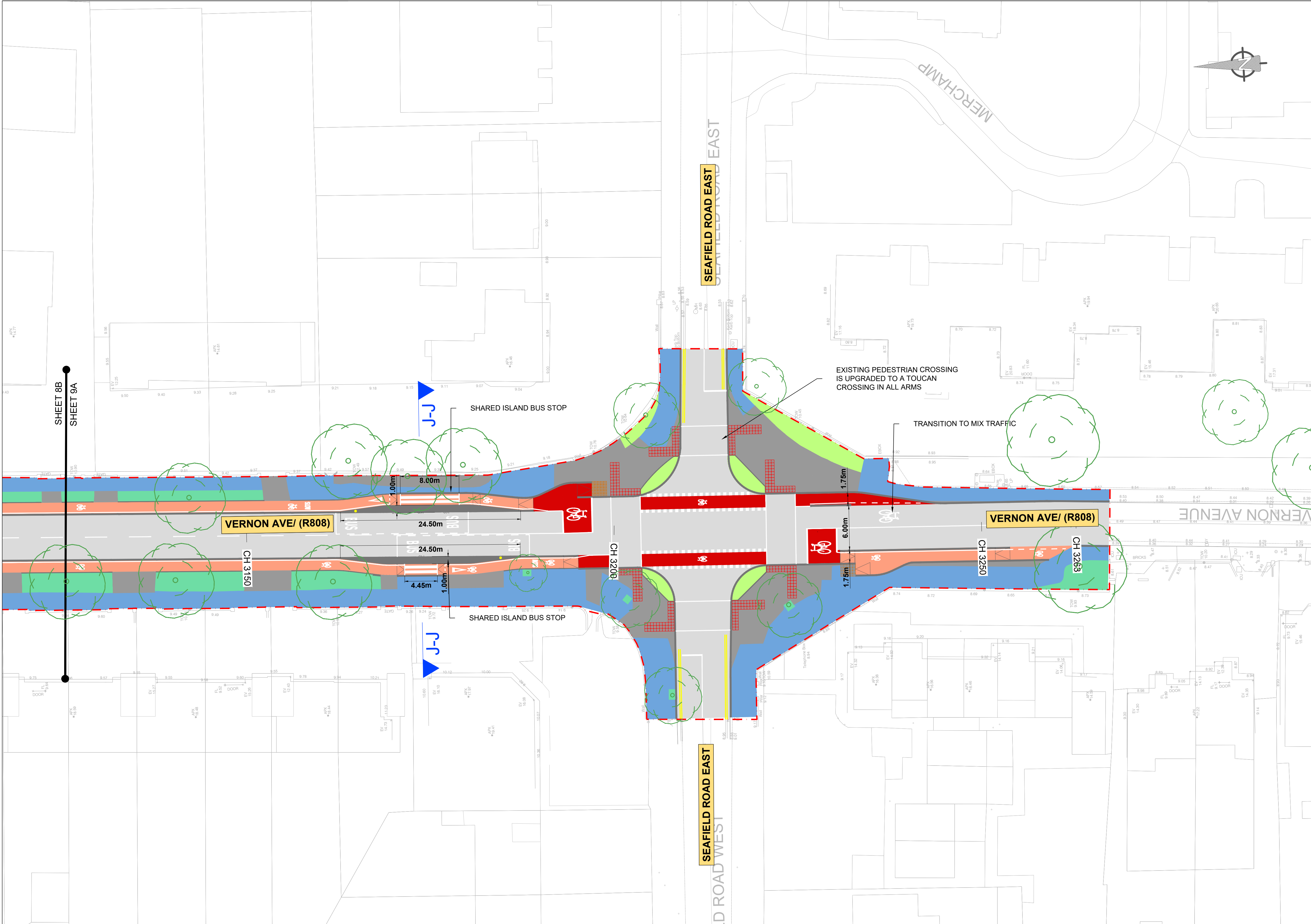

NOTES :

A This Drawing is to be used for the design identified in the title box. Other information shown is to be considered indicative only. The drawing is to be read in conjunction with all other relevant design drawings.

B OSi data used for plans are printed under © Ordnance Survey Ireland, Government of Ireland. All rights reserved. Copyright © Ordnance Survey Ireland. Licence number 2023/24/CCMA/ Dublin City Council

- LEGEND
- LANDS MADE AVAILABLE
 - STEPPED CYCLE TRACK
 - CYCLE LANE - AT CARRIAGEWAY LEVEL
 - PAVED AREA TO BE MAINTAINED
 - PROPOSED FOOTPATH
 - PROPOSED CONCRETE TRAFFIC ISLAND
 - EXISTING CARRIAGEWAY
 - PROPOSED PARKING FOR HOUSES WITHOUT DRIVEWAYS
 - EXISTING GRASS VERGE
 - PROPOSED GREEN SPACE
 - PROPOSED RAMP
 - PROPOSED BUFF COLOURED ANTISKID SURFACING
 - KERB LINE
 - EXISTING TREES TO BE RETAINED
 - EXISTING TREE TO BE REMOVED
 - PROPOSED TREE
 - YELLOW RIGID PENCIL BOLLARDS
 - HAZARD MARKER DELINEATOR BOLLARD
 - PROPOSED SHEFIELD BIKE STANDS

- NOTES:
- All dimensions are in metres unless otherwise specified.
 - This drawing is to be read in conjunction with all other relevant architectural and engineering drawings, any discrepancies, errors or omissions to be brought to the attention of the designer.
 - All dimensions to be checked by the contractor on site prior to commencement of works.
 - Jacobs to be informed by the contractor of any discrepancies prior to the commencement of works on site.
 - Dimensions of all boundaries and adjoining roads to be checked on site prior to commencement of works.
 - All measurements and coordinates to be checked on site.
 - Employer's representative to be informed by the contractor of any discrepancies prior to the commencement of works on site.
 - Existing tree and root structure to be protected in place. Contractor to see Arborist report for guidance.

SAFETY, HEALTH & ENVIRONMENTAL INFORMATION

Note: The Health and Safety information shown on these drawings shall be read in conjunction with the Hazard Elimination and Risk Reduction form. The above hazards risks comprise significant site specific risks only, which may be difficult to manage, unusual or not likely to be obvious to a contractor operator, manager and is not a definitive list of all health & safety risks arising from the works.

OUTLINE SIGNIFICANT RISKS WHICH ARE OUTSIDE OF STANDARD PROCEDURES THAT MAY NOT BE IMMEDIATELY APPARENT TO DESIGNERS, CONTRACTORS OR OPERATORS

CONSTRUCTION
MAINTENANCE / CLEANING
OPERATING/USE
DECOMMISSIONING/DEMOLITION

Project Ireland 2040
Building Ireland's Future

NTA
Údarás Náisiúnta Iompair
National Transport Authority

Comhairle Cathrach
Bhaile Atha Cliath
Dublin City Council

AN ROINN COMHSHAOIL AGUS IOMPAIR.
ENVIRONMENT AND TRANSPORTATION DEPT.

An Oifig Cláir um Thaisteal Gníomhach
The Active Travel Programme Office

CIVIC OFFICES WOOD QUAY, DUBLIN 8. EMAIL: activetraveloffice@dublincity.ie

ANDY G WALSH
DIRECTOR FOR THE ACTIVE TRAVEL PROGRAMME OFFICE

ENGINEERING DESIGNER

Jacobs

KEY PLAN

P01	DESIGN FIX 1	2024-01-05	LS	LD	BM	IL
P02	ISSUE TO NTA FOR INFORMATION	2024-01-29	LS	LD	BM	IL
P03	For Public Information Event	2024-05-29	LS	LD	IL	IL
P04	Issued for Public Information Event	2024-08-19	LS	LD	BM	IL
No.	Revision	Date	Dwn	Chk'd	Rev'd	App'd
Stage						
PRELIMINARY						
APPROVAL						
TENDER						
CONSTRUCTION						

Project Title

COOLLOCK TO CLONTARF WALKING & CYCLING SCHEME

SECTION 2, GRACEFIELD ROAD TO VERNON AVENUE

Drawing Title

PRELIMINARY DESIGN

GENERAL ARRANGEMENT

Drawn : LS	CAD File: DACT_2109b-JAC-GEO_GA-DR-CI-0009.dwg	Sheet : 9 of 9	Status: S4
Checked : LD	Job No: 210009b	Date: 2024-08-19	Rev: P04
Reviewed : BM	Scale: 1:250 @ A1		
Approved: IL	Drawing No: DACT_2109b-JAC-GEO_GA-DR-CI-0009		